"All the News That's Fit to Print."

The New York Times.

VOL. LXI...NO. 19,795. * * * NEW YORK, FRIDAY, APRIL 5, 1912.—TWENTY-FOUR PAGES. ONE CENT In Greater New York, Jersey City, and Newark. { Elsewhere, TWO CENTS.

THE WEATHER.

Fair, warmer Friday; Saturday, probably fair; moderate south and southwest winds.

☞For full weather report see Page 23.

WARNING TO JAPAN ON MAGDALENA BAY

Cabinet Members Believe Taft's Reply to Lodge Will End Her Schemings.

STEAMSHIP LINE AS CLOAK

Potential Gravity of the Situation Now Known—Land Long Owned by Americans Was Sought.

Special to The New York Times.

WASHINGTON, April 4.—The importance of the efforts of the Japanese Government to establish a naval base at Magdalena Bay in Lower California within striking distance of the American coast increases with every new detail that comes to light. It can now be stated that the tract of land involved practically blankets th wonderful natural harbor of Magdalena Bay, runs inland 15 miles, and runs up and down the coast far enough to include 4,000,000 acres.

This tract is now owned by the Chartered Company of Lower California, an American corporation, and it is this corporation which has been approached by a Japanese steamship company, supposedly acting as a screen for the Japanese Government. The moving spirit in the California concern seems to be John S. Blackman, now of Los Angeles, but an important interest in the company is held indirectly by the John Henry Company, a lumbering concern of New Hampshire. This company, while not owning any stock in the Chartered Company, is heavily interested as a creditor, having advanced something like $200,000, it is said, to the Chartered Company.

That loan was made when it was hoped that the Magdalena tract might have important commercial value. But that hope has long since vanished, and it is the absence of a commercial outlook for the site that gives the peculiarly sinister aspect to the reported advances of the Japanese steamship company. The site could only be valuable for military purposes, and that would make its acquisition a hostile move by Japan. The company supposed to be acting the matter is the Oriental Steamship Company, although this is not certain. The company is subsidized by Japan.

Denials of a more or less technical sort have been issued from the State Department and the Japanese and Mexican Embassies of the existence of any such plan on Japan's part. But in other well informed quarters, while it is suggested that the State Department is in real ignorance of Japan's moves, it is stated that other members of the Cabinet are not so skeptical, and that they are bringing indirectly to the attention of Secretary Knox the potential gravity of the situation. Formal answer by the President to Senator Lodge's resolution of inquiry is not expected for several days.

Site Long Owned by Americans.

The Magdalena Bay site has long been owned by American interests. Their attention was probably attracted to the place by the use of the bay for target practice by the American fleet through the courtesy of the Mexican Government. But the fact that the bay was so readily put at the disposal of the navy for the firing of heavy guns shows how complete a desert the coast is and how uninhabited.

The tract was part of the old Floeris-Hale estate of San Francisco. In 1904 the estate was broken up and part of it sold. The Magdalena Bay tract was bought by the Chartered Company of Lower California at a price said to have been $495,000. At that price the John Henry Company of New Hampshire would have advanced less than half the money, but in the subsequent lessening of the commercial aspects of the project, the ratio of the New Hampshire company's investment has probably increased.

The tract was bought originally for the extracting of aniline dyes from a seaweed known as the ochia, which grew along the coast. Little was done in that line, however, and the tract soon became a dead asset. It is said now that the stockholders of the John Henry Company are merely interested in the chartered company's stock as security for the old loan and are anxious to see the site sold so as to receive back the money which has been advanced.

The fact that all the Japanese proposals have been made through a private Japanese company has afforded opportunity for Mexican denials, as well as a screen for the real motives of Japan. These denials have been further helped by errors in the details of the first reports. Thus the American Consul at Manzanillo, Colima, reported more than a year ago that concessions had been granted for a coaling station and Japanese colony. A little later the Consul at Salina Cruz, the western terminus of the Tahuantepec Railway, reported that a Japanese company had acquired an option on that terminus. The answer of the Mexican Government was that the Mexican Constitution forbade the alienation of territory, and that denial was accepted, although in the cession of land to a private company alienation is not primarily involved.

Expect Japan to Take the Hint.

The impression here is that while the efforts to obtain the site were certainly made a year ago and probably have been revived since (as Mr. Lodge pointed in his speech on the floor of the Senate during the discussion of general arbitration) the Lodge resolution has achieved its purpose in serving notice on Japan that the move would be construed as hostile to this country. That notice, it is thought, will be sufficient to end the matter.

Japanese companies already have a coaling base at Punta Arenas near the Straits of Magellan. But at that place the commercial need is large, as ships rounding the Cape often exhaust their supply of coal. The military value of this base is nil. But just the reverse is true of the Magdalena site, and that explains the irrevocable objection of this Government to the acquisition of the site by Japan, directly or indirectly.

The country around the bay is unproductive, so that there could be no commercial object in acquiring the tract. And Mazatlan is not over 200 miles away, if coaling were the object. If the purpose were to run a direct line of steamships from Japan to Salina Cruz, which is the terminus of the Tehauntepec Railway, over which considerable shipments of cotton goods go to Japan, the station at Magdalena Bay would be not less than 500 miles off the course.

Of Extraordinary Military Value.

From a military point of view, however, the bay has extraordinary advantages. It is inaccessible from the rear. Its isolation would permit the Japanese Government through the steamship company to build wharves and perhaps even fortifications and mortar pits without attracting attention. Then when the time came and the secret could no longer be kept, Japan could begin pourparlers with a fortified post at our very doors.

An interesting point in this connection is that in the Winter of 1911 the Diaz Government informed the United States that, owing to adverse criticisms in Mexico, permission for our target practice in Magdalena Bay would have to be withdrawn. It is suggested now that the withdrawal of that permission was to clear the way for Japan.

President Diaz himself was undoubted-

Continued on Page 2.

FORCED TO KISS THE FLAG.

100 Anarchists Are Then Driven from San Diego.

SAN DIEGO, Cal., April 4.—Nearly 100 Industrial Workers of the World, all of whom admitted that they were anarchists, knelt on the ground and kissed the folds of an American flag at dawn to-day near San Onofre, a small settlement a short distance this side of the Orange County boundary line.

The ceremony, which was most unwillingly performed, was witnessed by forty-five deputy constables and a large body of armed citizens of San Diego. The men who were thus forced to show respect to the National emblem composed the party that left Santa Ana on a freight train the night before and whose coming was awaited by the deputies and armed citizens who had gone out in automobiles to meet them and drive them back.

The Industrial Workers were stopped at San Onofre and detained there until this morning.

After the flag kissing the Industrial Workers were divided into squads of five and placed in command of details of deputies. Then the march to the line was started, and the procession moved to the tune of the "Star Spangled Banner," in which the Industrial Workers were compelled to make at least a show of joining. At the Orange County line the men who had come from Santa Ana were given a parting caution to keep out of San Diego County. They started north on the railroad track.

SUES SCHAUS ESTATE.

Art Dealer Withheld $10,000 in Commissions, Former Salesman Says.

A $10,000 suit for commissions for the sale of oil paintings, amounting to $135,000, was begun yesterday in the Supreme Court against the estate of Hermann Schaus, the wealthy art dealer of 415 Fifth Avenue, who died Feb. 9, 1911. The suit is brought by Marshall Clapp, who sold the paintings and bronzes under an agreement with Mr. Schaus, against Sophie J. and Adolph Schaus, executors of the Schaus estate. A jury was selected yesterday to try the case by Adam J. Stricker and H. Randolph Guggenheimer, representing Mr. Clapp, and Kellogg & Rose, representing the Schaus estate. The trial, however, will not proceed until Monday.

The complaint of Mr. Clapp alleges that he was to have a commission of 10 per cent. on all sales. During the months of January and February, 1908, Mr. Clapp alleges he sold paintings for $104,375 to Thomas H. Burchell of 69 East Fifty-fifth Street, on which his commissions were $10,437.50, and alleges that he received but $1,250 on this account, leaving $9,187.50 still due.

Mr. Burchell bought, Mr. Clapp says, a Gerome, on Jan. 20th, for $2,500, and a bronze piece for $750; on Jan. 27, a Bosboom for $1,550; on Jan. 29, a bronze by Stuck for $500; on Jan. 30, a Baylis for $1,500; on Feb. 1, a B. Lays for $6,750, a Bourguereau for $4,800, a Ziem for $3,500, and a Detaille for $3,500; on Feb. 8, a Jangkind for $2,800; on Feb. 15, a Gerome for $15,000; on Feb. 17, a Daubigny for $17,000; on Feb. 20, a Clays for $2,600, and on Feb. 24, a Bonheur for $3,125, an Israels for $29,250, and a Blommers for $9,250.

Mr. Clapp also claims commissions on other sales as follows: On March 2, 1908, a Dieterle for $1,850; on March 6, a Rix for $2,000; on March 10, a Cazin for $8,000; on March 25, an Iwill for $125; on April 3, a Bauffe for $225, a Kever for $475 and a Japy for $125; on April 8, a Gerome for $3,583; on Nov. 7, a Clays for $425; on Nov. 21, a Leurs for $325; on Jan. 8, 1909, a Dieterle for $2,600, and a Schreyer for $4,230; on Jan. 9, a Groll for $300, a Bail for $2,650, a Rip for $125, and on Jan. 23, a Cachoud, for $1,500. He does not give the names of the purchasers in his list. Of commissions due him of $1,035 on these sales he says but $511 was paid him.

A copy of the contract entered into between Mr. Schaus and Mr. Clapp on Feb. 24, 1908, is attaced to Mr. Clapp's complaint. This shows that he was to receive $50 a week salary as well as commissions and an extra allowance of 2½ per cent. on all sales of more than $3,000. In the answer filed to the complaint the Schaus executors ask that the original contract be produced at the trial, stating that they have no information as to the correctness of the copy. They allege also that the former salesman has been paid in full for all of his services.

In a bill of particulars which Mr. Clapp was required to furnish before trial he states that his engagement as a salesman for Mr. Schaus was arranged by Charles Stollberg, a duly accredited agent of the art dealer.

MOTHER AND BABY IN JAIL.

Woman Charging Slander Forces Them to Go to Ludlow St. Prison.

The first woman prisoner received in Ludlow Street Jail in recent years was taken there yesterday evening on a civil order of arrest issued by Supreme Court Justice Gavegan. Sheriff Julius Harburger tried to do away with the necessity of taking the woman to the jail, but his efforts as a peace maker failed, and the woman, Mrs. Innocenza P. Parlegrecco, of 2,148 Second Avenue, the mother of five children, was taken to the jail, with her eight-months-old nursing baby.

Fannie Sammarco, of 303 East 108th Street, who won a $1,000 judgment for slander against Mrs. Parlegrecco, was brought to the Sheriff's office in a taxicab by her attorney, Samuel Albert, who had been consulted by the Sheriff. Deputy Sheriff John F. Gilmore told the Sheriff that the apartment where he arrested Mrs. Parlegrecco was practically without furniture, that she could not pay the judgment, and that it would serve no good purpose to lock her up.

After listening to the pleas of the Sheriff and her own lawyer, and the statement of Mrs. Parlegrecco that she would willingly make any apology for the slander, which she denied having made in the first place, Miss Sammarco said:

"This woman's slander robbed me of the man who was going to marry me. Now, I do not want her money. I do not care for her apologies. I am glad she did not pay the judgment. I want her to suffer as I suffered when she ruined my happiness. I won't change my mind. I want her to go to jail. I will show no mercy."

Matteawan Prisoner Drops Dead.

Special to The New York Times.

FISHKILL, N. Y., April 4.—Charles Ray dropped dead to-day at the dining table in the Matteawan State Hospital for the Criminal Insane. Ray used an assumed name, and it was his boast that no one knew him. He was committed from Utica fifteen years ago. His body will be buried in the hospital cemetery.

ANGOSTURA BITTERS, world's famous tonic, delicious flavoring all desserts.—Adv.

BELIEVE MRS. GAGE HAS SOCIAL DELUSION

Her Threats Against C. J. Bell, Alienists Testify, Were Due to Form of Paranoia.

DAUGHTER NAMES INFORMANT

Says Mrs. Archibald Gracie Told That Banker Blocked Mother's Plans—Belva Lockwood Defends Her.

Special to The New York Times.

WASHINGTON, April 4.—Mrs. Mary E. Gage, a wealthy widow, who was accused of threatening the life of Charles J. Bell, brother of Alexander Graham Bell and President of the American Surety Trust Company, was up for a hearing to-day in the District Supreme Court. The case was continued after twelve witnesses had testified for the Government and two for Mrs. Gage.

At the time Mrs. Gage was arrested it was said that she had invested large sums in Washington real estate in the residential section, and was ambitious to be recognized in society and to introduce her daughter in official circles.

Witnesses testifed to-day that Mrs. Gage was sane, and a very intelligent woman, who believed that Mr. Bell and others were checkmating her social efforts. Alienists said she was suffering from paranoia.

Personal letters from President Taft and Roosevelt to Mrs. Gage, who is the founder of a patriotic society, were offered in court as evidence. Society was well represented, as the widow had told the police that a number of its members had assisted Mr. Bell in his efforts to keep her daughter and herself out of the Washington smart set.

Mrs. Belva A. Lockwood, the only woman candidate for the Presidency, represented Mrs. Gage. Mrs. Allen M. Stone, who was captured by Macedonian brigands a few years ago, and Mrs. Ledriot Barber, President of the District Woman's Suffrage Association, friends of Mrs. Gage, were in court with her. Miss Margaret C Gage, the daughter, was also in court, and brought with her letters to prove her mother's standing. One letter from Andrew Carnegie was read. This letter, accompanied a check for $100 which Mr. Carnegie donated to Mrs. Gage's patriotic society.

Mr. Bell told the jury of his experience with Mrs. Gage. She came to his office two years ago, he said, and asked him to refrain from trying to keep her daughter and herself out of society.

"She burst into tears and cried for nearly half an hour," Mr. Bell continued. "I never had seen the woman before, and hardly knew what to say about it. I remained in my office until she dried her tears, and then as gracefully as I could I excused myself and disappeared."

Mr. Bill told of warnings given him by friends who had heard that Mrs. Gage had threatened to horsewhip him. "I was simply annoyed at that time," he said, "but when I heard she was going to kill me, then I became alarmed."

Mrs. Bell insisted that legal protection be sought, he said, and finally he followed her suggestions. He denied that he ever had tried to keep Mrs. Gage or her daughter out of society or out of church, or that he ever directly or indirectly tried to gain possession of her property as she had charged.

"You are not really afraid of this woman?" was asked.

"I'm really afraid of any woman who is insane," he replied.

Drs. Logue, Barry and Lawson testified that Mrs. Gage is suffering from hallucinations and delusions of persecution.

Her eyes red from weeping, Miss Margaret Gage took the witness stand and said that Mrs. Archibald Gracie, a New York and Washington society woman, was the first to tell them that Bell was responsible for their persecution.

"It was hard for us to make friends in Washington, and we were at a loss to know the reason, because we knew we were worthy," Miss Gage continued. "Mamma worried a lot about it, and it was on the suggestion of a Washington justice of the peace that she went to see Mr. Bell at the bank. But the first time we connected him with our difficulties was when we held a conversation with Mrs. Gracie."

Miss Gage said that her mother had purchased a residence in Washington from a brother-in-law of Mr. Bell, who is a real estate operator here. After a deposit had been made on the house, she said, the real estate man balked at the transaction. Her mother then visited the Justice of the Peace, Judge Charles S. Bundy, who suggested that she call on Mr. Bell. Miss Gage testified that her mother worried about their inability to climb the social ladder, and believed that she had not been received socially and cordially in a fashionable Washington church. Her mother never talked irrationally, she said.

Mrs. Gage was not put on the witness stand. She was anxious to appear, but the court decided to continue the hearing for another week, during which time the testimony of the alienists will be put in the hands of other medical men, who will in turn observe Mrs. Gage.

Mrs. Gage was returned to the Government Hospital for the Insane.

KILLS CHILD AND RUNS ON.

Police Seek Auto Truck Driver Who Left Little One Dead in Street.

Daniel Hyland, the three-year-old son of James Hyland of 510 West Thirty-sixth Street, was run down and instantly killed while playing in the street not far from his home last night, a few minutes before 7 o'clock. The driver of the vehicle, which the police believe was an automobile truck, left the body lying in the street. Detectives Shibles and Moriarity of the West Thirty-seventh Street Station, after a long investigation, said that an arrest would probably be made this morning. They were satisfied, they declared, that the boy had been hit by an auto truck that had afterward been housed in a nearby garage.

According to the story told by James Hyland, his son had finished supper about 7 o'clock and was given permission to run out and play. Ten minutes later, Mr. Hyland said, George Buttmann, 4 years old, who lives at the same address on the floor above the Hylands, came running in and called to him that "Danny had been killed." When questioned the boy said he thought it was a wagon that had hit his little playmate.

By the time Hyland reached the street a chauffeur employed at the New York Auto Truck Garage at 524 and 526 West Thirty-sixth Street, had carried his son into the garage and summoned an ambulance. Dr. Kutil of New York Hospital said that the boy's skull was fractured, and that he had internal injuries.

There are a number of garages and stables on the block, which lies between Tenth and Eleventh Avenues, and the fact that many vehicles had passed through the street about the time of the accident made the search of the detectives difficult. They found a seven-year-old girl, Florence Crinnion, of 548 West Thirty-sixth Street, however, who said that she had seen an auto truck hit the child. It was after working on this clue for two hours that they predicted an arrest would result.

CRETA CREME HAND SOAP Contains no grit or alkali. Large can 15c.—Adv.

"The Best Conducted City in the World"

That's what the former Tammany Boss says of New York, and he says many other things worth reading in an interview in

NEXT SUNDAY'S TIMES

VANDALS MUTILATE MORE CITY STATUES

Besides the Farragut, Those of Arthur and De Peyster Have Been Despoiled.

YET ALL ARE WELL LIGHTED

Sculptor Thinks Police Should Be Kept on Guard—Three Visits Made to the Arthur Statue.

It became known yesterday that besides the statue of Admiral David Glasgow Farragut two other statues had been visited by vandals recently and parts of them stolen. It became known last week that the sword strap on the Farragut statue, which stands in the northwest corner of Madison Square Park, had been stolen. Now it develops that the President Arthur statue, which stands in Madison Square Park on the opposite corner to the Farragut statue, has been despoiled, not once but several times, and that the bronze eyeglasses held in the right hand of the statue are gone, while down in Bowling Green the bronze tassel that was attached to the sword hilt on the Abraham De Peyster statue has been broken off and taken away.

George Edwin Bissell, the venerable sculptor, who made both the Arthur and the De Peyster statues, brought to the attention of THE NEW YORK TIMES the fact that these two statues have been partially mutilated. He suggests that it might be a good thing to have policemen watch the city statues at night, if no other way can be found of protecting them from those whom the police now call "the statue thieves."

"The bronze eyeglass rims held in the right hand of President Arthur were stolen shortly after the placing of the statue," said Mr. Bissell yesterday. "Another pair of rims were modeled and cast in bronze and secured in the hand of the statue. These were also stolen.

"A third pair of rims were then modeled and cast in bronze, and these were placed securely in the hand, and now these have been stolen, making the hand an enigma as to its pose."

The fact that something is missing about the statue is plain to any one. In his left hand the President holds a half open book, while the position of the right and the way the fingers are held indicates the article which is missing.

"Hanging from the hilt of the sword of the statue of Col. De Peyster in Bowling Green," Mr. Bissell continued, "was a decorative tassel, such as were attached to sword hilts with straps of the period represented by the statue. A few days after the De Peyster statue was placed the tassel and both spurs were stolen. Another tassel was modeled and cast in bronze and secured in place. Within a week it was stolen.

"You doubtless recall the mutilation of the marble statues on the Heine Fountain in the Bronx, when a head of one statue and an arm were broken off and carried away. What is to be done about such vandalism? Will it not be necessary to detail special policemen to guard each city monument?"

Around the Farragut statue are eight big electric arc lights, six of them in Fifth Avenue and two others directly in the rear of the statue, yet it was possible for the vandal to climb up on the monument without being detected. The Arthur statue is also in a well-lighted spot, while Bowling Green is one of the best lighted spaces in the city.

BOYS NEARLY DERAIL A TRAIN.

Nail Blocks on Track at East New York—Passengers in Terror.

Blocks of wood nailed by boys against the tracks of the Long Island Railroad at a point in Atlantic Avenue between Ralph and Howard Avenues, East New York, where the tracks lead from the subway to the elevated road, almost derailed a six-car train carrying hundreds of passengers yesterday afternoon.

The blocks, which were the sawed-off ends of ties thrown away by railroad workmen who made repairs a few days ago, were fastened between the third rail and the nearest wheel rail in such a way that the first train that came along, bound for the Flatbush Avenue Station, received a severe shaking, and several of the steel contact shoes were ripped off.

The train was going at high speed. With a grinding sound it was brought to a stop by the smashing of the shoes. The passengers, who believed there was going to be a collision, were for a few moments near panic.

Two boys—Richard Burklin, 14 years old, of 87 Buffalo Avenue, and John Jansen, of the same age, of 1,938 Atlantic Avenue—were arrested and brought to the Brownsville Station. They were sent to the rooms of the Brooklyn Children's Society, and will be arraigned to-day in the Children's Court, charged with delinquency.

"We just wanted to make the trains stop and bump a little," one of the boys said, according to the police.

RAISED PAY RAISES PRICES.

Dearer Cotton Goods Follow New England Wage Increases.

BOSTON, Mass., April 4.—The general advance of about 10 per cent. just made in nearly all of the cotton mills of New England means an increase in the price of most goods, according to mill men. Print cloths, prints, gray goods, and sheetings are all up a half-cent a yard. Cambrics and drills have been notched up a quarter of a cent.

The general advance will cost the cotton mills about $10,000,000 additional yearly, based on an annual combined payroll of $100,000,000 for upward of 200,000 persons.

Among the latest manufacturers to concede a second raise of 5 per cent. are Bliss, Fabyan & Co. of Boston and New York, who control mills in Ware, Palmer, Thorndike, Bondville, West Warren, and Millsbury, Mass., and Greenville and New Ipswich, N. H.

The 4,000 operatives of the Gilbert Worsted Mills, in Ware and Gilbertville, received a second 5 per cent. advance to-day.

An early adjustment of the strikes in Lowell, Clinton, North Adams, and West Warren is looked for.

THE EASTER WEEK END. Why not spend it at the Hotel Nassau, Long Beach, L. I. (Electric trains from Penn. Station, 34th Street.) European plan. Fireproof. On the finest beach north of Florida. Phone 100 Long Beach. Management Merry & Boomer.—Adv.

MISS PANKHURST IS IN HIDING HERE

Officer Recognized Christabel, the Suffragette Leader, Sought by Scotland Yard.

SAW HER ON MAURETANIA

Fugitive Is Supposed to Have Got Funds from Her Sister Sylvia, Who Has Been Lecturing in America.

Christabel Pankhurst, who with her mother leads the militant English suffragettes and for whom Scotland Yard has been searching since the night of March 6 with a warrant for her arrest on a charge of conspiracy, arrived here on the Cunard liner Mauretania on Friday, March 30, under an assumed name, it was learned yesterday, and is now in hiding in this city. It is understood that she had a conference with her younger sister, Miss Sylvia, on Tuesday night before the latter sailed for England on the Mauretania. Sylvia Pankhurst, it is thought, supplied her sister with funds from the money she made on her lecture tour in this country and returned to London to help direct the suffrage fight there.

The missing leader was recognized on the Mauretania on Tuesday night, March 26, my Major George William Horsfield of the Essex and Suffolk Royal Artillery, who was a passenger on the ship with his wife. Mrs. Horsfield is a suffragette herself, and she begged her husband not to make Miss Christabel Pankhurst's presence in this city known until she had had time to get to some place where she would not be discovered.

Recognized on the Mauretania.

Major Horsfield is stopping at the Manhattan Hotel in this city. To a TIMES reporter he said last night:

"We heard a rumor that Miss Christabel was on board the ship on Saturday night, after we left the landing stage at Liverpool, where I am sure a thorough inspection of the passengers was made by detectives sent from London. I was told that Frank Froest, Superintendent of Scotland Yard, was on the ship himself looking us over, as there had been a good deal of ridicule in the London newspapers on the ease with which Miss Pankhurst had eluded the police.

"The subject was taken up in the smoking room and the burning question of the hour was: 'Have you seen Miss Christabel?' I have attended several of her meetings in London, and also entertained her and her sisters at Ipswich, and I am not likely to be mistaken.

"On Tuesday night, about 9:30 o'clock, I entered one of the elevators to go from 'D' deck to the lounge on Deck 'A.' Just as the boy was about to close the door a young woman I had not seen on the ship before got in without saying a word and the elevator started. She was veiled and wrapped up so that it was difficult to recognize her features at once, but as we were passing Deck 'B' her veil slipped off as the light from the purser's office shone into the car. I saw at a glance that it was Christabel Pankhurst. No one who has ever seen her aggressive-looking face, with its overhanging black eyebrows, could make a mistake. I was going to address her by name, when the elevator stopped at 'A' deck and she got out. I followed and thought it better to fetch my wife, who knew Mrs. Pankhurst and her daughters better than I did.

"When I returned a few minutes later with Mrs. Horsfield we could see nothing of Christabel Pankhurst anywhere. We went out on deck and walked around several times, but could not find her."

Saw Her on Deck at Night.

"I feel certain," Major Horsfield went on to say, "that she saw that I had recognized her, and kept to her cabin. The elevator boy, in reply to my questions as to what cabin the young woman had, said that he had only seen her once before. That was late on Sunday night, when she rode up in the elevator with him, and went out on deck for a walk. She must have had all her meals in her cabin. Miss Pankhurst has some very influential friends in England, who look upon her as a modern Joan of Arc. On Thursday night about 10:30 o'clock I saw a woman standing alone out on the top deck as if she were taking the air, and her figure resembled the suffragette leader, but when I started to walk toward her she entered the saloon companionway and disappeared."

Mrs. Horsfield said that she was a suffragette and a believer in the movement to get the vote for women in England, but she said she did not think that it was just or wise for the suffragettes to smash the windows of innocent tradesmen. She said she believed it would harm the movement in England considerably by drawing sympathy from those who had given financial support to the cause.

Miss Christabel Pankhurst is charged with her mother, Mrs. Emmeline Pankhurst, Mr. and Mrs. Frederick Pethick Lawrence, and Mrs. Tuke, with conspiring and inciting their followers to riot on the night of March 1 and do damage to shop windows and other property belonging to private individuals amounting to many thousands of dollars. It was said that a number of the rioters were young women from the country who were hired to do the window smashing at a salary of $15 a week and expenses.

Miss Pankhurst dined with the Pethick Lawrence at their rooms in Clements Inn, Strand, on the night of March 5, and left there a short time before they were arrested and conveyed to Holloway Jail. Since that time she has been reported as having been in various cities, from Algiers to Buenos Aires, but the Scotland Yard police have said right along that she would come to this country, where she has wealthy friends and sympathizers.

Major Horsfield and his wife start this morning for a short trip to Buffalo, Niagara Falls, Toronto, Quebec, and Montreal, and will return to this city in about two weeks. They will sail for home on the Cunard liner Lusitania on May 8.

LOUIS WILSON ARRESTED.

Long-Missing Manager Accused of Perjury in Bankruptcy Case.

Special to The New York Times.

ROCHESTER, April 4.—Louis Wilson, 28 years old, who two years ago was manager for Klein, Rosner & Co. of Washington Place, New York, is under arrest here on the charge of perjury, and will be taken to New York to plead to the charge in the Federal court. The arrest was made by Henry A. Heiser, Assistant United States District Attorney of New York. Wilson is also accused of stealing $20,000 belonging to creditors of the bankrupt firm.

The firm did a clothing business, and failed two years ago for $100,000. Only $150 assets were found by the creditors. In bankruptcy proceedings Wilson is alleged to have given perjured testimony as to moneys paid out by him. Eight thousand dollars' worth of clothing was recovered in a Brooklyn store. After his arrest Wilson slipped the handcuffs and escaped from detectives. He went to Europe, but recently returned to this country.

Heiser came to Washington four days ago and found Wilson working as a street car conductor. This morning he was arrested. Henry Meckenall of New York, who accompanied Heiser here, believes Wilson has a large amount of money hidden.

J. J. HILL IN GOOD HEALTH.

Personally Discredits Contrary Report—Son-in-Law Is Ill.

A report was circulated in Wall Street late yesterday afternoon that James J. Hill was seriously ill. A TIMES reporter found Mr. Hill last night at his home in this city, 8 East Sixty-fifth Street. Mr. Hill laughed at the idea of his being laid up, saying:

"I never felt better in my life than I do to-night. Do I look like a sick man to you? My son-in-law has a mild attack of fever and that is probably the reason the report got around. I am going back home in a day or two but I shall be at my office to-morrow."

Special to The New York Times.

ST. PAUL, Minn., April 4.—James J. Hill's son-in-law, George T. Slade, who is Vice President of the Northern Pacific Railroad, is ill of typhoid fever at Mr. Hill's home here. He is under the care of Dr. Herman Bitte of New York. Mr. Hill's daughter, Miss Rachel Hill, is also ill. Louis W. Hill will arrive shortly from California, and Mrs. Hill and Miss Clara Hill arrived here yesterday from Jekyll Island, Ga. James J. Hill is expected in a few days.

WON'T LET WILSON SPEAK.

Rock Island, Ill., Mayor Fears Outbreak by the Populace.

ROCK ISLAND, Ill., April 4.—Carrying out his purpose to prohibit any political meetings until after the primaries next Tuesday, Mayor H. M. Schriver to-day notified a committee in charge of arrangements for Gov. Woodrow Wilson's reception here next Saturday that no demonstration would be allowed and that Gov. Wilson would not be permitted to make an address.

Mayor Schriver said this was necessary to prevent a possible demonstration like that of a week ago, when several persons were killed and many injured.

SILK HATS IN LHASA.

Chinese Proclaim a Republic—Tibetans Threaten to Kill Them.

CALCUTTA, April 4.—Dispatches from Gyang-tse, Tibet, say that the Chinese have established a Representative Council at Lhasa, and have proclaimed a republic.

The officials have cut off their queues, and some of them are wearing silk hats and frook coats.

The Tibetans oppose the change, and are threatening to exterminate the Chinese.

Fighting has occurred near Shiga-tse, 130 miles from Lhasa.

HID HER GEMS IN SHOE.

Mrs. Amos of Brooklyn Reports Loss of $2,500 Worth of Diamonds.

Special to The New York Times.

PITTSBURGH, Penn., April 4.—Jewelry valued at $2,500 was stolen yesterday morning from the room of Mrs. George A. Amos, 159 Hawthorne Street, Brooklyn, in the residence of her sister-in-law, Mrs. William N. Sauer. The police have arrested Nellie Panar, a domestic in the Sauer home, who denies all knowledge of the robbery.

Mrs. Amos placed several diamond rings and brooches in a shoe while she went to breakfast. When she returned the jewels were gone.

On the bureau in the room were a diamond pin, a diamond bracelet, and a gold watch, which were not disturbed.

HETTY GREEN OPENS OFFICES

First She Ever Had and Her Ancient Desk Is with Her.

Mrs. Hetty Green, the most important feminine factor in the money market, has opened offices of her own. She has for years conducted her business at the banks which she patronizes, a few years ago deserting the Chemical National Bank for office room at the National Park Bank. She has now moved the ancient rolltop desk which has served her for many years to the offices of the Westminster Company, at 111 Broadway, celebrating the occasion by having the ancient piece of furniture revarnished. Her flitting to a new headquarters in the financial district followed her desertion of her son's home at 5 West Ninetieth Street for a flat in Hoboken. She lived in and around Hoboken for many years before her son, Col. E. H. R. Green, came home from Texas to help his mother take care of her fortune.

About a year ago Mrs. Green formed the Westminster Company, with a capital of $125,000, which, it was said, would become a holding company for all of her financial interests. This company leased offices in the Trinity Building, on the sixth floor, in May of last year.

ROBBED JEWELERS ASSIGN.

Bankruptcy Petition Follows Looting of Edelstein & Glassman's Safe.

When a petition in bankruptcy was filed yesterday against Edelstein & Glassman, manufacturing jewelers, of 36 Eldridge Street, it became known that burglars had broken into the firm's offices some time between closing time on Saturday and early Monday morning, and robbed the safe of more than $8,000 worth of jewelry. The robbery left the affairs of the firm in such shape that the petition yesterday alleged liabilities of $12,000 with assets of only $2,000.

How the robbers entered the factory is not known, though Detectives Brenecke and Cohen, of Police Headquarters, say that they believe the thieves used pass keys or else entered through the skylight. They opened the safe by what the police term the "can opener" method, and they left their tools behind them.

The petition against the jewelers was filed by Samuel Ebner and two other creditors. The firm made an assignment on Tuesday.

SUICIDE SCRIBBLED PRAYER.

Clutched in Her Hand When She Was Found in Her Room.

Mrs. Mary Benson, 50 years old, who hired a furnished room from Mrs. Kate Robinson of 357 West Twenty-third Street, was found lying across her bed fully clothed last night, dead. Three gas burners had been turned on. Two letters addressed to the Coroner and $15 in bills were found in the room, and clutched in her hand was a prayer scribbled in lead pencil on a piece of wrapping paper. The body was removed to the Morgue.

Mrs. Robinson said the woman when she hired the room had told her she was married, but did not say where her husband was. This was the prayer she had written:

"Oh, my Lord Jesus, I humbly beg of Thee, by the merits of Thy most precious blood, by Thy divine heart, and by the intercession of Thy cruel death, to assist me in this my present necessity. Amen."

Mrs. Robinson said that the woman never went out and had no callers. She was well dressed, refined, and seemed to have plenty of money.

TRACE OTHER CRIMES TO MOTOR-CAR BANDIT

Bertillon Connects Him by His Finger Prints with Two More Killings.

ANOTHER MURDER NEAR PARIS

Carrier Slain and His Vehicle Looted—Motor Car Bandits Also at Work in Germany.

By Marconi Transatlantic Wireless Telegraph to The New York Times.

PARIS, April 4.—A terrible crime in addition to the long series of the motor car bandits' outrages is now attributed to Carouy.

This morning M. Bertillon, the well-known finger print expert, made the startling discovery that Carouy's finger prints are the same as those found on the furniture of an old man named Moreau, who, with his housekeeper, was found murdered at Thiais, near Choisy-le-Roi, last Jan. 3. Moreau's skull was broken with a hammer, and his body was pierced with knife wounds, while his housekeeper had been strangled. About $4,000 was taken.

Finger prints were found on Moreau's desk and sideboard and on two glasses.

Carouy, who passed a bad night as a result of swallowing a non-poisonous drug under the impression that it was prussic acid, was taken this morning before an examining Magistrate and formally charged. He maintains an attitude of genial cynicism and refuses to give any indication of his doings since the police began searching for him. The charges against him are six in number. He is also charged with forming one of an association of malefactors.

The bandits' exploits seem to have set up a regular epidemic of crimes with violence. Late last night the cart of a carrier named Soufflet arrived driverless at the Octroi of the Choisy gate of Paris. The horse was white with foam and steaming, while all the packages in the cart had been ripped open.

A policeman was dispatched along the highway, and found Soufflet prostrate in the roadway with a thick cord about his neck with which he had been garrotted. He was only able to gasp out: "Attacked from behind by three Apaches," and then died in the arms of the policeman.

By Marconi Transatlantic Wireless Telegraph to The New York Times.

BERLIN, April 4.—Motor car bandits have made their appearance in Germany. To-day at Carnap, near Dusseldorf, three robbers arrived in a motor car, and, after stealing $500 from a house, made their escape.

Two have since been captured, and prove to be ex-convicts.

WON'T BETRAY OUTLAWS.

Allen Kinsman Refuses $1,500 Reward—False Report of Killing.

HILLSVILLE, Va., April 4.—Another day's pursuit of the Court House assassins still at large had brought no news of success from the posses in the mountains late to-night.

Jordon Edwards, one of the Allen kinsmen arrested yesterday, charged with giving aid to Sidna Allen and Wesley Edwards, the only two outlaws of the band who have not been taken, got a grilling at the hands of the detective chiefs today in the hope that he might tell the whereabouts of his kinsmen. The mountaineer was firm, and did not betray them. He scorned an offer that the $1,500 offered for the men should be his if he gave them up. It developed that he is in Sidna Allen's debt. Detectives have found a great many others in this country in the same plight who fear being suspected of aiding the officers.

A telephone message was received today from Mount Airy, N. C., quoting a rural mail carrier as saying he had been told by negroes on his route that a battle had been fought this morning at Volunteer Gap, Va., between mountain detectives and the two outlaws. The story was that Allen and Edwards and two detectives had been killed.

Subsequent reports from Mount Airy failed to confirm the report and dispatches from Roanoke, Va., and other points near the Blue Ridge Mountains convinced the authorities that the negroes were romancing.

FORBIDDEN TO CHANGE NAME.

Armand Spencer Did Not Tell the Court He'd Been Disbarred.

Armand Spencer, a lawyer, petitioned the Supreme Court last month for permission to change his name to Spencer Armand. An order was granted. But yesterday a peremptory notice was handed down by Supreme Court Justice Gavegan vacating the order and rebuking Spencer for having suppressed in his petition the fact that he had been disbarred.

"The petitioner wilfully failed to place before the Court," said the notice, "certain information which would have prevented the granting of the order for the change of his name.

Spencer, who lives at 17 East 118th Street, was originally Abraham Schriftgiesser. In 1899 he changed his name to Spencer and began the practice of law in this city. In 1911 he was disbarred on complaint of Raymond Cesfourges, a lawyer, of Paris, who engaged him to collect a bill for $358 in St. Louis. Spencer collected the bill and then, it was declared, wrote to Cesfourges that it was still unpaid. Spencer produced a receipt signed apparently by Cesfourges on paper inscribed with his letterhead. The Appellate Division decided that Spencer never paid the money, and in disbarring him remarked that the case seemed to involve forgery and perjury in addition to misappropriation of funds.

Last Feburary Spencer was named as the head of a new so-called Columbian University of Jersey City, which declared as its object "the creation of colleges of medicine, dentistry, pharmacy, law, theology and the industrial and liberal arts." The university, however, has not, so far as could be learned, progressed further than the naming of its head and its chartering under the New Jersey laws.

WOMAN FIGHTS WITH THE MEXICAN REBELS

Mounts Horse with Husband's Body in Parral Retreat, but Has to Drop Her Burden.

REBEL DEFEAT WAS A ROUT

Renew Attack on Parral with Reinforcements — Captured Chiefs Taken to Mexico City.

WITH GEN. CAMPA'S LIBERAL ARMY, near Parral, Mexico, April 2—(By Courier to El Paso, April 4.)—The defeat of Gen. Campa in his attack on Parral to-day was a rout. The Federal defenders of the city had been reinforced, and all but surrounded the rebel command, which did well to escape destruction.

It is officially stated that the rebel losses were three killed and twelve wounded, but the list undoubtedly is larger, as Campa in his flight was compelled to leave the wounded where they fell in the mountains and in the deep defiles and arroyos. Among the slain was Campa's 18-year-old brother.

A woman who accompanied her husband on the march fought bravely in the trenches, handling a rifle like a veteran. Her husband was killed as the retreat was about to begin. The woman obtained a horse and attempted to save the body. The horse tired on the retreat and began to drop behind. The Federals were steadily pressing the pursuit and soon got her range. She kept bravely on, the target of a storm of bullets, until, unnerved by the panic-stricken flight of others, she dismounted, tenderly deposited her burden by the roadside, and fled with the others.

When Campa had planted his rapid firers and his field mortars he called up the Mayor of Parral by telephone and demanded the surrender of the city. The latter refused abruptly.

The roofs of two churches, the bullring, and one of the city's plazas could be seen plainly, teeming with men, from the elevated position occupied by the Liberals. Sam Drebin of Philadelphia, who has been in many revolutions and is now a Captain of Artillery, opened up with his rapid firers, and the crowds melted as if by magic from their exposed positions.

Fifteen minutes later the mortar planted near the railroad yards began dropping shells in the city, but their effect could not be determined.

There was no response from the Federals for an hour. In fancied security the Liberals had pressed closer and closer, when suddenly bullets seemed to come from everywhere. Villa had all but accomplished an enveloping movement, and Campa awoke from his illusion of safety to find himself in a serious predicament. Capt. Drebin declared the fire was the most severe he had ever known.

An American newspaper correspondent who had attached himself to Drebin's battery had an exciting experience. He had tethered his horse with those of the officers on the protected slope of a hill where they seemed perfectly safe. And so they were while the attack was in front, but when the Federals' flanking column suddenly blazed out with a fire which raked the hill every animal in the lot was killed.

That the Federals attained the flanking position unopposed was due to a mistake as to their identity. They were fired upon at first, but Col. Porra, commanding that portion of the field, declared the column must be that of Major Queveda, who was expected, and Porra stopped the shooting. Queveda, however, was still miles away, engaged in a skirmish of his own.

In another hour the Federal sharpshooters had succeeded in silencing the rebel artillery, and presently the retreat, which soon became a rout, began.

Drebin, with a rapid firer, protected the retirement of the other gunners with their guns, and all but the mortar were saved. The Philadelphian was hit twice by bullets, but his injuries were not serious.

JIMENEZ, April 4.—The Federal defenders of Parral are again within its adobe walls sustaining the fire of the reinforced rebels.

Throughout yesterday afternoon there was fighting near Beca, twenty miles distant, between the rebel rear guard under Major Quevada and the Federals who pursued Campa from Parral Tuesday on to that point. In the night Gen. Salazar's reinforcements arrived, and the federals retired to their base. Gen. Luis Fernandez, another rebel leader, arrived to-day, and preparations to take the town began in earnest, Salazar embarking on a flanking movement, while Major Quevada and Gen. Fernandez engaged the enemy in front.

Gen. Orozco declares that within twenty-four hours the city will be his. Until this has been accomplished, however, it will be impossible to move against Torreon.

MEXICO CITY, April 4.—An escort of Gen. Francisco Villa's Federal troops arrived at Mapimi on April 3, bringing in as prisoners Gen. José de la Luz Soto and three other rebel chiefs, according to a special dispatch received from Mapimi by The Diario.

Gen. Soto defended Parral when the Federal troops attacked that city recently. Finding himself unable to hold the town, Gen. Soto loaded his arms and ammunition on a train in order to ship them to Gen. Pasqual Orozco at Jimenez.

Gen. Villa then attacked Soto and captured him and the other chiefs with 250 rifles, 20,000 cartridges, and one rapid-fire gun.

Mrs. Henry Lane Wilson, wife of the American Ambassador, left to-night for Ithaca, N. Y., where her son Warden, a student at Cornell University, is seriously ill.

The Ambassador caused to be published private cablegrams from President Schurman to allay any possible alarm to Americans in Mexico growing out of the departure of Mrs. Wilson.

EL PASO, Texas, April 4.—Powell Roberts, the American arrested at Juarez and taken to Chihuahua, was tried yesterday by rebel court-martial as a Maderista spy and acquitted. He will return to El Paso to-morrow.

COLONEL CRIES FRAUD AGAIN.

Anticipates Unfair Methods at West Virginia Convention.

PARKERSBURG, West Va., April 4.—Striking severely at his political opponents here, Col. Roosevelt charged them in a speech to-night with using unfair methods in an effort to defeat him at the State Convention soon to be held in this city. The Colonel said he had been informed that plans were being made to turn their Wood County convention against him, in spite of the fact that it had been represented to him that a large majority of the people were on the Roosevelt side. The Colonel appealed to the people to do all that lay within their power to make the convention one which would be a fair expression of the popular will.

Col. Roosevelt's speech was delivered at the close of the second day of his campaign in West Virginia and Kentucky. He remained in Parkersburg five hours and made two speeches. The Auditorium in which Col. Roosevelt spoke to-night has seats for less than 2,000 people, and was too small for the crowd. A platform had been erected in front of the Court House, and the Colonel made an address there to an overflow meeting.

In addition to touching on local political conditions, Col. Roosevelt dwelt at length on what he said he regarded as the fundamental issue in this campaign. This was, he said, best expressed in the sentence which he was now interjecting into almost every speech to the effect that "the country must be a pretty good place for all of us if it is to be a good place for any of us."

BATTERMAN LEFT $2,000,000.

Tax Appraiser Reports Value of Property of Late Brooklyn Merchant.

According to a report of State Transfer Tax Appraiser John L. Bridges of Brooklyn to Surrogate Ketcham yesterday, the estate of the late Henry Batterman, the Williamsburg dry goods merchant, was valued at $2,024,821. After deducting bills for current expenses, funeral expenses, the administration expenses, and executor's commissions, there is left a net estate of $1,914,818.

Out of this last named amount Mr. Batterman has provided for, gifts to charitable institutions amounting to $82,500. The residue is divided among the members of his family. The bulk of Mr. Batterman's estate consists of eighty-five shares of the Barwin Realty Company, which owns real estate in different parts of Brooklyn and Long Island. He also had 300 shares in the Broadway Bank, which are valued at $136,875, and other holdings consisting of stocks and bonds.

WARNING TO JAPAN ON MAGDALENA BAY

Continued from Page 1.

ly friendly to the United States. Most of the large American concessionaries in Mexico are his personal friends. But the insurrectos have long resented that friendliness, and it is thought that the objections which caused the withdrawal of the permission came from insurecto sources, and were the first rumble of the coming civil war in the republic.

Since the overthrow of President Diaz the overtures of Japan seem to have been renewed, and the technical denials of the Madero administration seem to indicate a willingness on the part of Mexico to go as far in the matter as the United States will permit.

William Sulzer, Chairman of the House Committee on Foreign Relations, is convinced that the report of Japan's activities is false. To-day, after a visit to the White House, he characterized Mr. Lodge's resolution as "buncombe."

Sulzer Thinks Story Baseless.

"The story that Japan," said Mr. Sulzer, "or any syndicate acting for Japan has acquired rights, directly or indirectly, at Magdalena Bay or elsewhere in Mexico has no foundation in fact. I speak advisedly. In view of our settled policy, the assertion that Japan has acquired a base on the Pacific Coast of Mexico refutes itself, and is too absurd for serious contradiction by Mexico or Japan.

"The Lodge resoltuion is well understood by those on the inside, however. It will do no harm, and when the answer is officially filed the atmosphere will be cleared, and we will hear no more of Mexico ceding to Japan a naval base on the Pacific."

At the State Department the work of getting together the available information to send to the Senate in response to the Lodge resolution is proceeding slowly.

Officials of the department confess that they really have little information to give. A report will be made of the use made by the Navy Department of the place in 1909 and 1910 for the target practice of the Pacific fleet. Magdalena Bay is especially fitted for such work, and the officers and men of the fleet have always spoken in high terms of their experiences there.

The Navy Department had no dealings with private persons in obtaining the privilege of landing stores at Magdalena Bay, but went direct to the Mexican Government through the State Department. Last year, following a hint from Mexico to this Government that it was inadvisable to renew the permission for practice, the fleet did not go to Magdalena Bay.

About the time that the Mexican Government withdrew its permission there were rumors in Mexico that the United States wished to get a concession at Magdalena Bay. It was about the same time that the interesting story first appeared that Japan and Mexico had entered into a secret treaty, by which Japan would eventually get a naval base in Lower California.

PLANNED A "FISHING COLONY."

That Was Blackman's Explanation of the Proposed Deal.

Special to The New York Times.

LOS ANGELES, April 4.—According to persons here who are supposed to have knowledge of John S. Blackman's connection with the Magdalena Bay deal, he is trying to form a fishing colony on the bay. When the deal was first exposed Blackman made this statement:

"We are endeavoring to establish a Japanese fishing colony at Magdalena Bay. That is all the reported purchase of Lower California amounts to. We have laid out a townsite there and want to sell lots to the Japanese who will be employed in a fish canning factory that will be established there and operated by a Japanese syndicate."

This version of the deal makes out that Blackman had an option on the property which expired April 1. It is not known in his absence whether he has been able to renew it. He is said to have New York backing.

DESIGNS PLAIN, SAYS BRAUN.

Japan Means to Obtain Foothold, Declares Investigator.

"There is no question, regardless of denials, that the Japanese desire to obtain a foothold in Mexico and will obtain a foothold there," said Marcus Braun last night to a Times reporter. Mr. Braun was appointed in 1903 by President Roosevelt as a special investigator of the activities of Japanese in Mexico and remained there, sending reports to the Department of Commerce and Labor, until March, 1910, when he retired from the work.

"If there is any doubt in anyone's mind as to the intent of the Japanese to obtain a hold upon Mexican territory," said Mr. Braun, "I would inform these doubters that during the six years of my investigation, I provided this government with sufficient data to answer this question in the affirmative a thousand times. When Mr. Straus was Secretary of Commerce and Labor, I sent him a series of reports which were so sensational in their information, that he sent for me and asked me if I was not mistaken. I told him that I was not. I then gave him an original document, issued by the Japanese Government, which I took from a Japanese in Mexico. This called upon him to submit his residence to the nearest Japanese Consul, whenever he moved from point to point.

"This paper shows that a Japanese subject in Mexico is at the call of his Government and that the purpose of the Japanese in Mexico is to establish a police power, ready to meet any emergency which shall arise out of a disordered condition of the Mexican Government. Since I first went down there Japan has sent more than 40,000 young men.

"The allegation that there is to be a fishing station at Magdalena, manned by Japanese, I regard as a joke. I have been there many times. No one fishes there. Japanese do not, and Mexicans do not.

"The need of Japan for a coaling station at Magdalena or some other point is understood by both the Mexican Government and the Japanese Government. I talked with hundreds of Japanese in Mexico and they were all one in their understanding that Japan was ultimately to have a base on the Pacific Coast of Mexico.

"I think I can state without fear of contradiction, and that documents at Washington will bear me out, that there is a definite system by which Japan and Mexico have agreed to permit the harboring of a Japanese field force in Mexico.

"Our Government has taken the position that there is no immediate need of alarm. I feel sure that the situation, insofar as our interests are concerned, is far graver than the Government will admit. It is a case of our controlling conditions, if the question arises, or the Japanese will at least attempt this control."

Hupmobile

32 H. P. Touring $900.
Long Stroke Motor
3 SPEED SLIDING GEARS
BOSCH MAGNETO
RAKISH DESIGN
ALL MOVING PARTS ENCLOSED.

H. J. KOEHLER S. G. CO.

1,709 BROADWAY, COR. 54 ST., N. Y.
Brooklyn, N. Y., 120 Livingston St.
291 Halsey Street, Newark, N. J.
NEWARK EAST ORANGE MONTCLAIR BOSTON

MURPHY'S COHORTS SWAMP KEITH REVOLT

Tammany Boss Ordered Steps Taken to Unseat State Committeeman Who Defied Him.

MOTION RUSHED THROUGH

Sub-Committee Expected to Remove Man Who Refused to Withdraw His Candidacy—Convention Plans.

Charles F. Murphy, the Tammany leader, made his power felt at the first meeting of the Democratic State Committee under the Direct Primaries act, held at the Hotel Knickerbocker yesterday, when he took steps to depose Henry P. Keith, the State Committeeman chosen at the recent primaries to represent the First Senatorial District. In the case of Mr. Keith Murphy followed the same tactics he employed at the Spring convention in Carnegie Hall four years ago, when Tammany arbitrarily substituted fourteen delegates of its own selection for those chosen by their districts.

Mr. Keith had defeated ex-State Senator Edwin Bailey of the Suffolk-Nassau District at the primaries. Mr. Keith was the candidate of the Democratic organization in the counties he represents. Ex-Senator Bailey, though compelled to run as an independent, was Mr. Murphy's candidate. The Tammany chieftain, according to Mr. Keith, sent for him before the primaries and urged him to withdraw in favor of Mr. Bailey. When Mr. Keith declined, he alleges, he was thrown out of a lucrative job he had held under State Controller Sohmer, and some of his followers in Nassau County were also deprived of their places in city departments.

Keith's Plans Disclosed.

Mr. Keith came to the State Committee meeting prepared to start a revolt against the Tammany leader, and had with him a resolution denouncing Murphy, which he intended to introduce. He told his plans to a newspaper reporter, who printed the story before the meeting yesterday. As a result Mr. Murphy and his aids locked themselves in an upper room at the Hotel Knickerbocker and kept the members of the committee waiting for an hour and a half beyond the time when the meeting was scheduled to open, while they prepared a surprise for Mr. Keith. This took the form of a protest against seating the member from the First District, which was entertained by the committee. A resolution placing his fate in the hands of a sub-committee, which it is expected will unseat Mr. Keith when the Tammany boss gives the word, was adopted.

The first rumblings of the storm came immediately after George M. Palmer, Chairman of the State Committee, had been re-elected to his present office by a unanimous vote. When Mr. Palmer had finished his speech of acceptance Mr. Keith arose and waving a typewritten sheet in his hand announced that he wanted to introduce a resolution.

"You are out of order," said Chairman Palmer. "The Chair cannot entertain your motion at this time."

Arthur A. McLean of Newburg was nominated for Treasurer of the committee and duly elected, and then Mr. Keith tried again to introduce his resolution. Chairman Palmer paid no attention to him, but called for nominations for Secretary. John A. Mason, secretary to Gov. Dix, was re-elected to that place, and Charles White, the prizefight referee, was re-elected Sergeant at Arms before Mr. Keith got another chance to speak.

This time, amid shouts from all parts of the hall where the meeting was held, Mr. Keith demanded recognition. Instead, Chairman Palmer called on Secretary Mason to "read a protest."

The protest was against the seating of Mr. Keith. It was signed by five Democratic voters of the district who are little known in politics. The protest was made on the ground that Mr. Keith had not received a majority of all the votes cast in his district for State Committeeman, and on the further ground that he was not a suitable person for the place. In this connection it was asserted that while the law requires a candidate for any office or committee to be an enrolled voter of the district in which he is running, Mr. Keith had not enrolled since 1910, when he cast his vote in New York City. It was also declared that at the meeting at which Mr. Keith was elected, and at which he presided, proxies were thrown out which should have been recognized. The five protestants asked the State Committee to declare the election of Mr. Keith null and void. As soon as the last sentence of the protest had been read Mr. Keith sprang to his feet and waved a paper in the face of Chairman Palmer.

"I hold in my hand a certificate of election from the Secretary of State which entitles me to a seat in this committee and which the Chairman must recognize," he shouted, in a high-pitched voice.

Case Turned Over to a Committee.

"I raise the point that the speaker is out of order," broke in Mr. McLean of Newburg. "I move that the Chairman be authorized to appoint a sub-committee to investigate the matter."

Chairman Palmer seized the opportunity to put the motion, which was carried with a great shout. Many persons in the room who were not members of the committee at all, but faithful Tammany followers, added their voices to swell the chorus of approval. While the question was being put and the motion adopted Keith kept on speaking and gesticulating, but what he said was drowned in the general uproar. When a semblance of quiet was restored he was heard to say:

"I want to say to Mr. Murphy and to you other men that I will not be deprived of my seat in this committee. If you, Mr. Chairman, believe a word of what you said in your speech of acceptance about the necessity for unity and harmony in this committee you will not permit it."

"Out of order!" shouted Assemblyman "Al" Smith, who has been Mr. Murphy's handy man in the lower house for two sessions.

"I am the only man in this room who is not out of order," retorted the angry Keith.

"Give it to him, Keith," shouted a man in the room.

"If you will be quiet you will have a fair trial at the hands of a sub-committee which I am about to appoint," said Chairman Palmer. "This is a protest which we have a perfect right to file. The committee has a right to prefer charges against any of its members. These charges must be tried by a sub-committee, but the decision you can have reviewed by the courts. You will have every opportunity to be heard when the sub-committee meets, and until such time your name will remain on the committee roll."

Chairman Palmer then appointed a sub-committee composed of Arthur A. McLean of Newburg, George B. Van Valkenburg of Catskill, Edward E. Perkins of Poughkeepsie, Thomas J. Cummings of Dunkirk, and William H. Kelly of Syracuse to investigate the charges against Mr. Keith. When this had been attended to Mr. Keith again asked to be recognized for the purpose of introducing his resolution.

"The Secretary will read the resolution," said Chairman Palmer.

"The Chairman has directed me to give the resolution to the Secretary; there it is," said Keith, handing the typewritten sheet to Mr. Mason. That was the last heard of the resolution, for "Packey" McCabe, the Democratic boss of Albany, while not a member of the State Committee any longer, moved that the resolution be tabled. His motion was entertained and declared adopted, though no vote was taken. Then the committee adjourned. This is the resolution:

> Resolved, That the Democratic county organizations throughout the State are and of right ought to be free and independent of any outside influence or control, whether exerted from the City of New York or elsewhere. Be it further
>
> Resolved, That in the opinion of this committee the future welfare and success of the Democratic Party in the State requires that Charles F. Murphy and Tammany Hall confine their activities to the Borough of Manhattan, City of New York.

Mr. Keith, after telling the reporters that he had offered the resolution only to get the issue before the people at the present time and to set the ball rolling in good season for the Fall primaries, said that he had received 1,631 votes on the regular ticket, where Bailey did not receive any, and that he had received 724 votes in the independent column, against 360 for his opponent.

"Under the circumstances, there can be no doubt about my election," said Mr. Keith. "This is all a put up job by Murphy. After I had declined to step aside for Bailey, whom the people in the district do not want, my position as counsel for the Controller, which paid $8,000 a year, was taken away from me, and Murphy made the State Highway Department remove one of my friends, John F. Powers, as Foreman of Highways. My candidates for delegates are August Belmont and ex-Assemblyman Fred. Sheide. We will elect them unless they work the Carnegie Hall system all over again."

"Is August Belmont with you?" Mr. Keith was asked.

"Certainly," he replied. "I am his leader. The whole county organization is with me, unless Murphy steals it when the County Committee meets for reorganization at Mineola to-morrow."

Tammany Leader Murphy had nothing to say about the action he had inspired, but the Tammany chieftain's friends denounced Keith as an ingrate "for opposing the chief who had put him in a good berth."

The State Committee decided to recommend Seymour Van Santvoord, legal adviser to Gov. Dix, for temporary Chairman of the Democratic State Convention, to be held in Terrace Garden on April 11, and Congressman John J. Fitzgerald of Brooklyn for permanet Chairman. The four delegates-at-large to the Democratic National Convention at Baltimore will be, it is understood, Gov. Dix, Senator O'Gorman, Charles F. Murphy, and either Samuel Untermyer or Nathan B. Straus.

Odd Lots of Stock

We cheerfully answer inquiries for information on any subject connected with New York Stock Exchange securities.

Send for Circular No. 40—"Odd Lot Investment."

John Muir & Co.
Specialists in Odd Lots.
Members New York Stock Exchange
71 BROADWAY, NEW YORK

Garford Motor Trucks

THE Garford heavy duty trucks appeal particularly to those who are familiar with motor truck operation. The weak points found in other trucks have been overcome and operating costs are reduced from 40 to 50%. Investigate and see why.

The R. & L. Co.
J. T. Rainier Pres.
BROADWAY AT 62d ST.; NEW YORK

ORGANIZE COUNTY COMMITTEE.

New Body Supplants Former Democratic General Committee.

The Democratic County Committee, which under the new primary law takes the place of the old Democratic General Committee, met for reorganization at Tammany Hall last night.

Dr. Thomas Darlington was elected Chairman, John T. Oakley, First Vice Chairman; John C. Hasslacher, Second Vice Chairman; Philip F. Donohue, Treasurer; Thomas F. Smith, Secretary; Patrick A. Whitney, Recording Secretary; Maurice Cukor, Corresponding Secretary; Richard T. Pettit, Philip Benjamin, and James J. Devlin, General Secretaries, and Patrick Craig, Sergeant-at-Arms.

The rules of the General Committee were adopted as the rules of the County Committee. The County Committee then adjourned and the Judiciary Committee was called to order and elected Leslie W. Tompkins, Chairman; Philip F. Donohue, Treasurer, and Thomas F. Smith, Secretary. After this had been accomplished and the Judiciary Committee had adjourned the Manhattan Borough Committee was called to order and elected Bartow S. Weeks Chairman; Philip F. Donohue, Treasurer, and Thomas F. Smith, Secretary.

FOSS TAKES HIS NAME OFF.

Governor Withdraws, Leaving Wilson and Clark in Primary Race.

BOSTON, April 4.—Gov. Eugene N. Foss withdrew his name to-night from the Presidential preference primary ballot. In a letter accompanying the withdrawal he asked that delegate candidates pledged to him consider themselves as unpledged. The letter of Gov. Foss, which is addressed to Thomas P. Riley, Chairman of the Democratic State Committee, says in part:

> I regret to learn that representatives of one or more avowed candidates for the Presidency are in Boston to-day for the purpose of withdrawing their names from the ballot for the Presidential preference primary in Massachusetts. It is reported that they are taking this step out of courtesy to me.
>
> Please communicate with these representatives, if possible, and urge them to permit the names of their candidates to remain upon the ballot.
>
> As you know, my name has been entered upon the ballot by the Democratic State Committee as an act of loyalty to myself as the party leader in this State, an act which I greatly appreciate. But if I were to permit it to remain there, causing other names to be withdrawn, the purpose of the primary itself would be defeated.
>
> Hence, I have written to the Secretary of State to-day, directing that my name be taken off the ballot and shall request such delegates as have been pledged to me to consider themselves entirely unpledged.

The withdrawal of the name of Gov. Foss from the primary ticket leaves two candidates, Woodrow Wilson and Champ Clark, on the Democratic preferential ballot. Congressman James M. Curley of Boston, a Clark supporter, was in this city to-day, but no move toward withdrawing the latter's name from the preference ballot was made.

Two More Georgia Delegates for Taft

ROME, Ga., April 4.—The Seventieth District delegates to the Republican National Convention were chosen to-day. They are J. P. Dyar and L. H. Crawford, and were instructed for President Taft.

ROOSEVELT ASSAILED IN HOUSE BY GARDNER

Recall of Judges, He Says, Is Like Substituting the Wolf to Protect the Sheep.

CALLS RADICALS SOCIALISTS

Representative Is Son-in-Law of Senator Lodge, Friend of Roosevelt, but He Stands Squarely for Taft.

Special to The New York Times.

WASHINGTON, April 4.—Representative Augustus P. Gardner of Massachusetts, son-in-law of Senator Henry Cabot Lodge, joined issue squarely with Mr. Lodge's old friend Col. Roosevelt today on the recall of Judges and of decisions. In an impassioned speech in the House Mr. Gardner, who has always counted himself a Progressive, told why he could not accept such doctrines as this from Col. Roosevelt.

Senator Lodge is not taking sides in the contest between President Taft and Col. Roosevelt for the nomination, but his son-in-law came out squarely for Taft after the Colonel's Columbus speech.

The adoption of the recall of Judges as part of the fabric of our Government, Mr. Gardner asserted, would be like the substitution of the wolf for the watch dog. "The watch dog may anger the sheep," he said, "and may restrain the sheep against their impulses, but he is their security and the protector of each one of them. Let the flock think twice before it exchanges the watch dog for the wolf.

"One of the leaders of the Progressive Republican League," asserted Mr. Gardner, "has said a firm belief in the recall of Judges by the people is the true acid test of a Progressive. I dispute an analysis determined by any such chemistry. I deny the application of the epigram and in its place I offer a truer maxim. A firm belief in the foundations of our Federal Constitution is the rock from which the liberal reformer defies the radical destroyer.

"The reactionaries of this Nation are hopelessly routed and now, as always in the world's history, a new line of cleavage has appeared between the forces which have put the old order to flight.

"On one side of this new line of cleavage we find the men who wish to prune and pare and train and cultivate the tree of life. On the other side we find the men who believe that the tree is so old and so rotten that it must be pulled up by the roots and a new one planted.

"The issue is squarely joined between those who believe in a self-limited democracy and those who believe in a pure democracy."

Mr. Gardner classed the advocates of judicial recall with the Socialists. Except during the civil war, he said, the Constitution and its restrictions had been submitted to by all classes. "But," he exclaimed, "now comes forward a new body of men who call themselves Socialists and who deny the right of individuals to hold property. Joined with the Socialists in the movement for fundamental Constitutional changes are those radicals who believe in private property, but base their faith on a pure democracy.

"We are living in an age of discontent, much of it justifiable, much of it the artful creation of the demagogue. When men are discontented and filled with anger they do not attack with discrimination, but they attack blindly in all directions. For several years the people have been turning out of power those representatives whose views do not meet their views, and have been substituting men who share the same opinions as their electors. This is as it should be. This is the true remedy and the only sure remedy. If I cannot bring myself to believe that which my constituents believe is is my sworn duty to follow my own judgment while I am still in Congress; but nevertheless the people in my district should turn me out of Congress if our difference in views is important.

"Why is it that in the wave of change which has swept over England the British Judges and the British courts have not been the subject of attack? Why should discontent manifest itself in one direction at home and in another direction abroad?

"It is partly because the British court procedure has been reformed and ours is still archaic. But why blame our courts for the use of wornout tools? It is our Legislatures and our lawyers who have been remiss in supplying them with no new ones, and the people ought not to tolerate this remissness one day longer.

"Far more significant than any question of difference in procedure between the two countries is the fact that our courts are charged with two great unpopular functions which the British courts escape.

"American courts must declare void all laws, no matter how popular, which violate any of the provisions of our fundamental law, the Constitution.

"As if that function were not sufficient cause for unpopularity, the additional duty is imposed on our Judges of issuing injunctions in labor disputes, and they are further charged with the necessity of themselves punishing for contempt of court, without a jury trial, all citizens who violate those injunctions."

Giving notice to the Senate that on next Wednesday he would speak on former President Roosevelt's views on judicial reform, Senator Jones of Washington declared to-day that "the rule laid down by the ex-President was in line with that advocated by Pontius Pilate 1900 years ago."

The Senator said no more, but his remark aroused much interest in the promised speech.

Natural Alkaline Water

Not Genuine without the word
CELESTINS

A delightful table water with highly medicinal qualities

Ask your Physician

(FRENCH REPUBLIC PROPERTY)

CELESTINS
VICHY

Advertisement of
JOHN DAVID
Edited by

SOME clothes are as expressionless as a brass Buddha. Faugh! Others give you the waspish waist and mincing mien of a dancing-master. Ugh! Midway between the Scylla of the oaf and the Charybdis of the fop are the clothes that the "best-turned-out" set applauds—pliant-fabricked, pliant-draping, symphonies in symmetry.

From *our own* modes and materials Stein-Bloch has tailored Spring Suits and Oversacks that faithfully construe the very under-breath whispers of fashion. They have those spirited *"lines of life"* that almost "show the muscles through the cloth." Hip-hugging, curve-chumming, figure-flexing.

Avoid alike the oafish garments that have *no style* and the foppish garments that *lampoon* and *buffoon* true style. A Stein-Bloch connotes its gentle birth by its courtly ease—by its unstilted shape—by its unstudied drape—by its *oneness* with your physique and personality. Costs as little as $20.

Tailored by Stein-Bloch
expressly for us
$20 to $40

JOHN DAVID
STEIN-BLOCH SMART CLOTHES
Broadway at 32nd Street

JUDICIAL KNOCKOUT FOR ANTI-PISTOL ACT

Sullivan Law Practically Invalidated by Justice Gerard's Decision, Lawyers Say.

"CONCEALED" IS READ INTO IT

Citizens Have a Constitutional Right to Possess Firearms, It Is Declared.

Another step was taken yesterday in the judicial invalidation of the Sullivan weapon law, when Supreme Court Justice Gerard handed down a decision reading into the act the qualification that the weapon must be concealed in order to justify the prosecution for a misdemeanor.

This construction places the law in New York as regards dangerous weapons practically where it was before the passing of the Sullivan act. The decision was given in the granting of a certificate of reasonable doubt to Giuseppe Vigorito, who was recently convicted in the Court of General Sessions of having carried a revolver. Justice Gerard, construing the word "concealed" as implied in the Sullivan act, granted the writ on the ground that it had not been proved "beyond conjecture" that Vigorito was carrying the revolver concealed.

It was charged that Vigorito had entered a Turkish bath establishment and placed a revolver with his other valuables in a box provided by the management for that purpose.

"The witness," said Justice Gerard, "did not see the petitioner take the revolver from his person and place it in his safe. The conjecture that the revolver was concealed, because the witness did not see it until he found it in the box, is not sufficient to convict of a criminal act."

Justice Gerard, in his citations, explained the technical invalidation of the Sullivan law which has been undertaken by the judiciary of the State.

The judicial warfare was begun, according to Justice Gerard, by Supreme Court Justice Pendleton in his decision of the case of the People ex rel. Darling against Warden.

In that case a man was arrested for keeping a revolver in a cabinet in his private rooms. Justice Pendleton decided, however, "that no police regulation could be enforced which encroached upon the rights of citizens which the Constitution intended to secure against abridgement." It was ruled that the possession of a firearm in one's home was an inalienable right and that no State regulation could controvert it.

The next point of attack cited by Justice Gerard was the decision of Supreme Court Justice Gavegan in the case of the People ex rel. Prince against Fallon. In this case a pawnbroker was prosecuted for exhibiting a revolver in his windows without a license, and the judgment of the court was that no offense had been committed.

Finally, Justice Gerard quotes the decision of the Court of Appeals in the case of the People against Pierce. Here, in exonerating the owner of a pistol, the court ruled that "the act in question regards weapons used for criminal purposes, such as slungshots and sandbags, and not ordinary weapons employed for legitimate reasons and contemplated by the Constitution and the Bill of Rights." This reading, patently not in the mind of the framer of the Sullivan act, hedged in the law to application only in regard to such weapons as are associated with criminals. The opinion was generally expressed in legal circles last night that Justice Gerard's decision had dealt a final blow to the law.

ONLY 6 SAY "NO" TO WOMEN.

Pennsylvania Suffragists Win 294 Would-Be Legislators.

Special to The New York Times.

PHILADELPHIA, April 4.—At a meeting of the Pennsylvania Woman's Suffrage Association to-day in the Hale Building it was announced that 294 candidates for election to the State Legislature next year had announced themselves as favoring woman's suffrage. The association sent out 300 letters to avowed candidates, some of whom come up for re-election, while others are new in the political field. Answers were received to all of the letters and only six of the aspirants announced that they were opposed to suffrage for women.

Following the meeting, it was arranged to have all the replies printed in pamphlet form in order to keep the men to their pledges, as well as have some good campaign literature.

Knox Hats

Have Revolutionized the Hat Industry of the World

Knox Building.
5th Ave. Building.
Singer Building.

Kennedy
12 Cortlandt St.
(½ Minute from Hudson Terminal)

New Spring Oxfords, $3.98

Styles worth "coming miles to see."

Flat toe, wide shank, low heel and that "handfinished" look.

High Russet Shoes
$3.25 and $3.85
Were $4.98 and $5.98—
It's a final reduction of our high shoes.

$4.00 Trade Mark
Russet Shoes, at $2.60
High Shoes & Oxfords
Emerson's, Douglas, Stetson, etc.

They are samples and factory rejects

Efficient Guides to Business Records

No. 2

How frequently are your Card Records and filing systems consulted every day?

Are they so hard worked that your Guide Cards are soiled, broken down and illegible?

Library Bureau Celluloid and Metal Tip Guides are made to withstand hard usage. Send for samples and catalog.

Library Bureau
Manufacturing distributors of
Card and filing systems
Office, library and bank equipment
Unit card and filing cabinets in wood and steel
316 Broadway
Phone 1400 Worth

COURT ADJOURNS BRANDT CASE APPEAL

Appellate Division Gives Convict's Lawyer More Time to Defend Habeas Corpus Writ.

CARMODY OPPOSES HOGUE

Attorney General Seeks to Supplant District Attorney of Clinton County, Who Brought the Appeal.

The Appellate Division of the Supreme Court for this county, which was to have heard arguments on the appeal from the writ of habeas corpus issued by Justice Gerard releasing Foulke E. Brandt from Dannemora Prison, adjourned the proceedings until May 8 yesterday on the motion of Mirabeau L. Towns, counsel for Brandt. Mr. Towns alleged that he had not had time to prepare his case. Attorney General Carmody and District Attorney Whitman, who had agreed on Wednesday to unite in asking for a postponement of the arguments, joined Mr. Towns in his application to have the case put off.

Many Lawyers Present.

The courtroom of the Appellate Division was crowded with prominent lawyers when the case was called yesterday. Many were there on behalf of the different persons involved in the appeal, and others were present to hear the arguments on the legal points which it was expected would be made. Among the lawyers present who were directly interested in the proceedings were District Attorney Hogue of Clinton County, in which Dannemora Prison stands, whose action in taking the appeal without consulting him has angered Attorney General Carmody; the Attorney General himself, District Attorney Whitman, Paul D. Cravath, counsel for Mortimer L. Schiff; Howard S. Gans, also Mr. Schiff's counsel, and John D. Lindsay, counsel to Mr. Gans.

The friction between Attorney General Carmody and District Attorney Whitman on the one hand, and District Attorney Hogue on the other, was early apparent in yesterday's proceedings. Mr. Hogue was anxious to proceed, and had intended to review the case in his argument from the time that Brandt robbed and assaulted Mr. Schiff in 1907 until the convict was released on Justice Gerard's order. Mr. Hogue has declared frequently that he can see no difference between this case and hundreds of others in which he has taken part where convicts have sought to get free from a long term in prison. He said to the court yesterday:

Hogue and Carmody at Odds.

"This is an important matter to the people of this State and to the Warden of Clinton Prison, who has 1,300 convicts confided to his care in Clinton County. I take issue with the Attorney General that his office has exclusive jurisdiction and has always appeared in cases of this kind."

Mr. Carmody questioned the right of Mr. Hogue to appear in the case at all.

"I am the attorney for the Warden of Clinton Prison," he said, "and I don't see what standing the District Attorney of Clinton County has here. In all such cases the Attorney General has always been the recognized official. Some time ago the District Attorney of Clinton County wrote to me and asked to be associated with me in this case, and I gladly acceded to his request. Later he moved to amend Justice Gerard's order so that the bail might be separated from the writ. Before Justice Gerard had given his decision on this motion the District Attorney of Clinton County went ahead and had the record printed, and the case set down on the calendar for to-day without giving me any notice."

Mr. Hogue rose to reply, but Presiding Justice Ingraham interposed and said that the point raised was not open for argument. Mr. Towns expressed surprise that there should be any objection to a postponement.

"The question involved in this appeal does not seem to be a very intricate one," said Justice Ingraham. "The only question is to determine if the Court of General Sessions had jurisdiction. The case is not now in position for argument."

The question of jurisdiction mentioned by Justice Ingraham applied to the decision of Justice Gerard, who sustained the Brandt writ of habeas corpus on the ground that Judge Rosalsky was without jurisdiction to sentence Brandt on a plea of guilty to burglary in the first degree, when, according to Brandt's lawyer, by the Judge's own examination of Brandt, it appeared that this crime had not been committed. From Justice Ingraham's statement it would appear that the Appellate Division intended to decide whether Brandt was guilty of the crime for which he was sentenced to thirty years in prison. Mr. Hogue tried to speak again, but Justice Ingraham stopped him, saying that the Court could not listen to replies at this time.

Later in the day Mr. Hogue talked guardedly about the court proceedings.

Proceedings Not Unusual Hogue Says.

"In the fullness of time," he said, "I suppose this case will be disposed of by the courts, and it will be learned whether Brandt is to go free or whether he must return to Dannemora Prison to serve out his term of imprisonment. The minute the latter result is achieved, if it ever is, I shall notify the prison authorities and direct them to take Brandt back to prison. It might appear that this particular habeas corpus proceeding was a very unusual one. But the fact is that such proceedings are of very common occurrence. It has sometimes happened that when the application is made for a writ in a faraway county it is sent to the county nearest the prison in which the applicant is confined. This is to save the expense of transportation.

"Such applications made in behalf of convicts in Dannemora are sometimes referred to Justice H. T. Kellogg of Clinton County, but this case was decided here by Justice Gerard for good and sufficient reasons, I have no doubt. The effort to shove me out of the case will fail. I am doing my duty as a sworn official, and I will permit no man to interfere with me. I refuse to consider this case as different in any way from other cases where convicts have obtained writs. I want a clear-cut issue, and I will do what I can to keep it from being befogged by anybody.

"Mr. Towns, who represents Brandt, could not go on to-day with the argument because he said he had not had time to prepare his case. And yet he appeared before Justice Gerard some weeks ago with a most elaborate brief. The case is just the same now as it was then. I am ready now and will be ready when the case comes up again. I am not questioning the propriety of the presence in these proceedings of either Mr. Carmody or of Mr. Whitman, but the argument is to be on my appeal, not on theirs, and I will defend my action in court, and they need not be present unless they care to be."

A Lost Pomeranian.

A Pomeranian owned by rMs. Eli Rubenstein of 490 Riverside Drive, was lost about noon yesterday while a maid had it out for a walk. Mrs. Rubenstein is advertising a liberal reward for its return in the Lost and Found columns of THE TIMES.

POSTAL CO. UNCONVINCED.

General Manager Does Not Believe That Diverted Calls Are Accidents.

Edward J. Nally, Vice President and General Manager of the Postal Telegraph-Cable Company, was not satisfied with the reply of the New York Telephone Company to the claim that it was diverting telegrams from the Postal Company to the Western Union. The New York Telephone Company had said that it had given the Western Union the code address, "Telegram."

"What right has it to give the Western Union the exclusive ownership of that word?" said Mr. Nally yesterday. "The law compels the telephone company to treat both telegraph companies impartially—all of the decisions are to that effect; yet the Bell Telephone Company, which has a monopoly in New York City and in other places, uses that monopoly to divert all the telegraph business it can collect to the Western Union, even though the sender of the message does not designate the Western Union.

"The telephone company says the reason why the Postal's business has been diverted to the Western Union is because the telephone operator made a mistake. I should like to ask how does it happen that the same mistake is being made all over the United States of late? Telegrams have been handled by telephone all these years and the Postal Company has impartially received its share until very recently; all of which bears evidence of an intent and not a mistake. Is it reasonable to suppose that the telephone girls would divert our business in such country-wide fashion unless they had been encouraged to do so? The trouble is with the new policy of the telephone company and not with the telephone girls.

"Then the telephone company says that the Western Union has advertised that its messages will be received by telephone. So has our company advertised, but the people who read our advertisements and who attempt to send messages by the Postal lines are given the Western Union office instead of the Postal office.

"The whole argument of the telephone company in its answer is too flimsy to convince any one.

"I have issued instructions to our thirty-six superintendents throughout the United States to make complaint to the Public Service Commissions in their respective States where these things continue to occur, and we shall see whether this discrimination can be carried on indefinitely."

THE
GOTHAM
Man-Tailored
SHIRT
for
WOMEN

Smartest for Country Wear

SPLENDIDLY tailored in the same exacting manner that has brought GOTHAM MEN'S SHIRTS up to their present standard of excellence.

Made of MADRAS, LINEN, SILK and LINEN, and handsome, serviceable SILKS of exclusive weaves and distinctive patterns.

Sizes from 32 to 44—
$1.50 to $6.00

Now on sale. We will direct you to a convenient dealer should you have the slightest trouble in finding GOTHAM man-tailored SHIRTS FOR WOMEN.

Gotham Mfg. Co.
Fifth Ave. Bldg. Madison Sq. West.
New York City

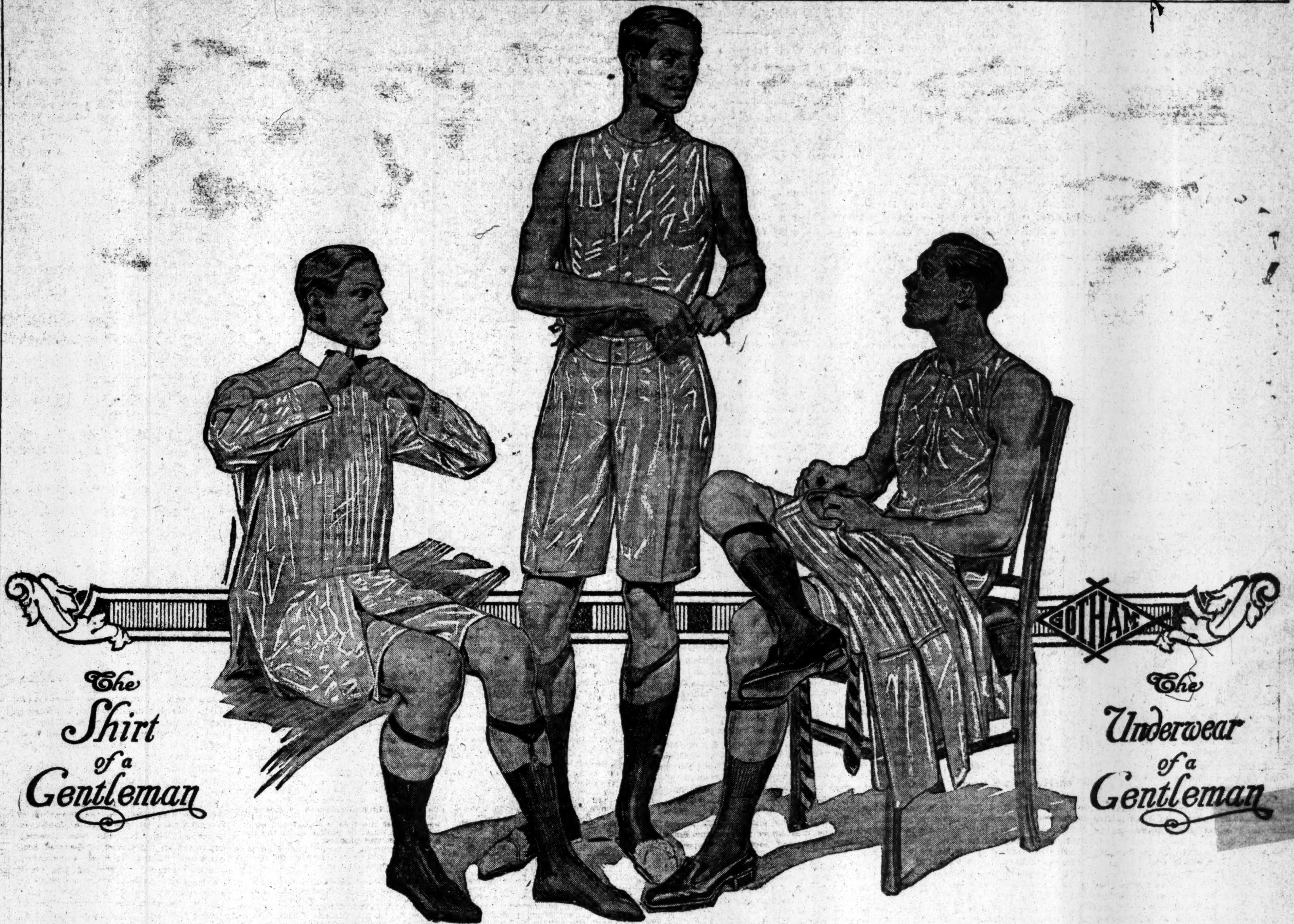
The Shirt of a Gentleman
GOTHAM
The Underwear of a Gentleman

Now Is the Time to Select Your Gotham Garments

THE store that can offer you GOTHAM SHIRTS and SUMMER UNDERWEAR, is a *mighty good shop* to trade at. Seek out a convenient GOTHAM Haberdasher and select your new Spring GOTHAM garments while stocks are fresh. Distinctive, *restful* Pajamas, and *comfortable* Union Suits and Soft Collars identified by the GOTHAM label will also appeal to your appreciation of the *finer things* in dress. No matter in *what part* of greater Gotham you live, a GOTHAM dealer is near you.

GOTHAM
The Identification Mark of
"The Shirt of a Gentleman."

THE GOTHAM *label* guides you:
To a hundred beautiful, exclusive Shirt designs.
To specially woven, matchless, **color-fast** materials.
To styles which *never* are commonplace.
To *Shirt Comfort* and *Shirt Wear* such as you have never known.
To Shirt Tailoring of the custom sort. To **individuality.**

If you will insist on seeing the GOTHAM **label** in your next Shirt you will get a guarantee of *full shirt value* in *quality, fit, pattern and price.*

GOTHAM SHIRTS are YOUR *kind of Shirts,*—the kind you have often sought but could only obtain at the high-cost custom shirt maker's.

GOTHAM SHIRTS are ready for choosing at your dealer's in any of the patterns you may now have in mind.

In MADRAS, MERCERIZED, SILK, PERCALE, LINEN, et cetera. At *$1.00* to *$7.50*. In splendid, serviceable, SILKS at *$5.00* and upward.

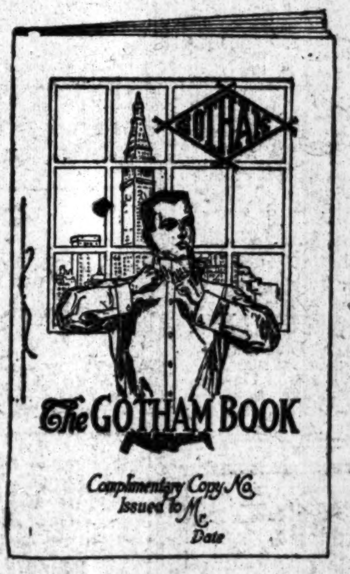

Upon request we will send gratis *your* personal, signed and dated copy of the Limited Edition of the GOTHAM STYLE BOOK, beautifully illustrated. This Valuable De Luxe volume awaits your address.

GOTHAM
The Identification Mark of
"The Underwear of a Gentleman."

THAT GOTHAM SUMMER UNDERWEAR is recognized as the finest undergarments for warm weather wear is quickly apparent. See and judge them for yourself.

GOTHAM SUMMER UNDERWEAR is built *up to a standard*, the highest possible creed of fabric and tailoring excellence. It is made for critical men who want something a bit out of the ordinary—the *unusual* in Summer Underwear.

GOTHAM Knee Drawers, Coat Undershirts, Union Suits and Pajamas are designed to impart the greatest degree of comfort and to insure satisfactory wear.

Coat Undershirts	at *50c.* to *$3.50*
Drawers	at *50c.* to *$3.50*
Pajamas	at *$1.50* to *$12.00* the suit
Union Suits	at *$1.00* to *$3.50*
Soft Collars	at *2* for *25c.*—*25c.* and *50c.* each

SHOULD YOU HAVE THE SLIGHTEST TROUBLE IN FINDING GOTHAM GARMENTS, tell us by 'Phone (3327 Gramercy) OR DROP A LINE TO OUR SALES-OFFICES IN THE FIFTH AVE. BLDG. AND WE WILL DIRECT YOU TO A CONVENIENT DEALER.

GOTHAM Gotham Mfg. Co.
Fifth Ave. Building
Madison Square West.
NEW YORK

THE TIMES'S DAILY TRANSATLANTIC WIRELESS AND CABLE DISPATCHES

LITHOGRAPH MEN HELD WITHOUT BAIL

Motley and Miller Indignant Over Their Arrest in London for Larceny.

DUE TO SUIT HERE, THEY SAY

Magistrate May Release Them on Bonds if This is Shown—Talk of Broken Contract.

By Marconi Transatlantic Wireless Telegraph to The New York Times.

LONDON, April 4.—Clark A. Miller and Alfred H. Motley, carrying on a lithographing business as Miller & Motley at 19 Cursitor Street, Chancery Lane, who were arrested late last night following instructions from the United States Government through the American Embassy, were arraigned at Bow Street Court this morning before Sir Albert B. Rutzen and held without bail for further examination on Saturday.

In the meantime they were lodged in Brixton Gaol. Provisional extradition warrants on which they were arrested charged grand larceny. The complainant is William Ottman, President of the United States Lithograph Company, New York, and the publisher of Puck, who charges that they swindled him out of $1,000,000 by inducing him to invest in a lithographic scheme. Both defendants are indignant over their arrest, and say that the machinery of the criminal law was put in motion in order to try to force settlement of a civil suit which is pending in the New York courts, in which they, Miller and Motley, were the plaintiffs, the defendants being their prosecutors in the present criminal proceedings.

The Magistrate indicated to-day that if it can be shown that a civil suit is pending in New York between the parties he will accede to the request for bail.

Miller and Motley, who are New Yorkers, are well-known members of the American colony here, having lived in London since May, 1911. At first they stopped at the Savoy Hotel, but recently they have been living at the St. Ermins. They occupy two floors of warehouse premises in Cursitor Street, where an expensive lithographing plant is erected, and employ a dozen hands. The head of the mechanical department is G. E. Abbot, Jr., of New York.

In the course of a talk THE NEW YORK TIMES correspondent had with Motley shortly before his arrest, the latter said that they were doing an excellent business, and had contracts for their machines from many leading color printers in Europe. He explained that they did not sell machines outright, but supplied them on hire. The chief merit of their machine, he said, was that they did in a few hours work that, which under old methods, took as many weeks, at a quarter cost. He refused to talk about his New York trouble. It chanced that while THE NEW YORK TIMES correspondent was talking to Motley a Scotland Yard detective was watching the building, and almost arrested the correspondent in mistake for Miller, who had been confined to his hotel for a few days with influenza. His arrest occurred in Victoria Street. Motley said:

"It is purely a business transaction. We can explain it," Miller exclaimed: "Larceny is impossible."

They retained Harry Wilson, who appeared at Bow Street on their behalf. He told the court that the prisoners were men of considerable means, who had instructed him that it was not a bonafide prosecution. According to the police, the amount involved is £20,000 ($100,000.)

Later, Mr. Wilson told THE NEW YORK TIMES correspondent that the trouble arose over a broken contract between the parties, under which a large sum of money was due to Miller and Motley on April 14.

There had been a voluminous correspondence between the parties, and twice since October, said Mr. Wilson, representatives from the prosecutors in New York had called upon the prisoners here and endeavored to force terms of settlement. Miller and Motley had refused, he said, and now the prosecutors were putting on the screws to bring about a settlement. "It is a gross abuse of law," he declared.

The prisoner's New York lawyer is Mr. Block of Nassau Street, whom they have cabled asking him to communicate at once with the State Department at Washington, giving full particulars of the proceedings in the New York courts, also at the same time sending similar particulars to the American Ambassador in London. They have since been in communication with the Embassy here, which is cabling Washington for instructions.

MRS. PANKHURST FREED.

Is Released on $10,000 Bail Pending Her Trial for Conspiracy.

LONDON, April 4.—The Magistrate presiding at the Bow Street Police Court to-day allowed Mrs. Pankhurst, the leader of the militant suffragettes, out on bail of $10,000, pending her appearance at the Old Bailey Sessions.

Mrs. Pankhurst and Mr. and Mrs. Pethick Lawrence, joint editors of Votes for Women, are to be tried on a charge of conspiracy and inciting to commit malicious damage to property in connection with the recent window-smashing raids in London.

WRECKED OFF CAPE HORN.

Chilean Warship Sent to Aid of British Bark Indian Empire.

PUNTA ARENAS, April 4.—The British bark Indian Empire, which sailed from Cardiff on Dec. 7 for Mejillones, has been wrecked off Cape Horn, according to a report received here to-day. The Government has ordered a warship to go to her assistance.

The Indian Empire is a steel ship of 4,000 tons.

WAS NOT AN APRIL JOKE.

German Government Really Going to Impose a Tax on Cats.

By Marconi Transatlantic Wireless Telegraph to The New York Times.

BERLIN, April 4.—The foreign correspondents in Berlin looked warily at the German newspapers on April 1, for the editors have a habit of making "April fools" of their readers, and the fooling is done so seriously that it is no easy matter to distinguish between the true and the false.

One announcement on April 1, which was regarded as a barefaced and rather poor attempt to fool the public, was to the effect that the Imperial Government was entertaining the idea of imposing a tax on cats in order to help pay for the nation's armaments.

Those cat lovers who dismissed the announcement with an amused smile are now in revolt, for it was true, and the cats must help toward the upkeep of the national defenses.

OPERETTA BY YARMOUTH.

Former Earl, Now Marquis of Hertford, Will Have Piece Produced.

By Marconi Transatlantic Wireless Telegraph to The New York Times.

LONDON, April 4.—A new operetta entitled "Millicent," written and composed by the Marquis of Hertford, who recently succeeded to the title, is down to be produced at the London Music Hall April 29.

Those who have heard the music declare it charming, and predict success for the operetta.

The Marquis is well-known in America as the Earl of Yarmouth and the former husband of Alice Thaw.

15 OFFICIALS, ONE INMATE.

All but a Single Girl Ran Away from a German Reformatory.

By Marconi Transatlantic Wireless Telegraph to The New York Times.

BERLIN, April 4.—Eighteen months ago the Minister of the Interior opened a reformatory school for young girls at Passau, furnished it at great expense, and appointed a staff of fifteen officials and attendants.

The first batch of girls numbered eight. These one by one have run away, until only a solitary penitent remains, and for the past few months the staff of fifteen has been solely occupied with her care.

TURKS BEING REINFORCED.

Italians Making No Progress in Tripoli, Says G. F. Abbott.

LONDON, April 4.—The Italians have created an entirely false impression of the real situation in Tripoli, according to George F. Abbott, the well known journalist and magazine writer, who has spent the last four months at the Turkish headquarters in Tripoli, and has just returned to London.

Mr. Abbott declares that the Italian troops dare not quit their fortified trenches, since they missed the psychological moment after their capture of the city of Tripoli at the beginning of the wan. The Italian blunder in changing the status of the country on paper instead of occupying it by garrisons has given the Turkish troops and their Arab allies plenty of time to rally their forces.

When Mr. Abbott left Tripoli on March 18, he says, the Arabs were still flocking up in large numbers daily from the south and swearing never to submit to the invaders.

Mr. Abbott found that the Italians' position was being weakened daily, while the Turks and Arabs were continually becoming stronger. The latter are well supplied with money and food, he says, which have been contributed from all parts of the Mohammedan world. He continues:

"Fever has proved more formidable to them than the Italian fire, but for one sick Arab there are probably ten sick Italians."

CROKER LIKES ROOSEVELT.

Ex-Boss Tempers His Former Boost for Taft as He Sails Away.

Richard Croker, ex-leader of Tammany Hall, said on Wednesday that he thought President Taft would have the united Republican Party behind him in the next campaign. When the veteran chieftain of Tammany sailed yesterday morning on the White Star liner Adriatic he evened matters by paying this tribute to Col. Roosevelt:

"Theodore Roosevelt is a remarkable man; a wonderful man, and that is all there is to it," said Mr. Croker. "Nobody can deny that he is one of the strongest types this country has ever produced. He said he would not desert the Republican nominee and I don't think he will, no matter whether he is beaten for the nomination or not.

"I believe Roosevelt is an honest man and that he is sincere. If it should come to pass that he is nominated and elected, he has had enough experience to know what the people want."

"Do you think Col. Roosevelt when once he is in the White House would give the people what they want?" Mr. Croker was asked.

The one-time boss smiled but made no reply. He did add that he thought the Democratic Party had a fine chance of winning in the Presidential campaign and that he thought Mayor Gaynor would not make a bad President.

SCOTT DECIDED NOT TO RACE TO POLE

Letter Shows He Realized Amundsen's Rivalry, but Refused to Modify His Own Plans.

PRAISED NORWEGIAN'S PLUCK

Said He Was Taking a Big Risk, and, if Successful, Would Deserve His Luck—Letter Written Oct. 28.

Special Cable to THE NEW YORK TIMES.

CHRISTCHURCH, N. Z., April 4.—The Central News is authorized to make public extracts from a private letter written by Capt. Scott under date of Oct. 28, on the eve of his departure south. The letter, of course, was not written with a view to publication, but it indicates very clearly that Capt. Scott never had any intention to race with Capt. Amundsen for the south pole.

"We shall leave for the South," says Capt. Scott, "with high hopes of accomplishing our object, despite the reversé of last season, but there is a chance that we may not catch the ship. Therefore we have decided to arrange for her return in 1913, as, whatever may happen, she must leave on her return to New Zealand before March 19.

"I am fully alive to the complications in the situation arising from Capt. Amundsen's presence in the antarctic, but, as any attempt at a race might be fatal to our chance of getting to the pole at all, I decided long ago to do exactly as I should have done had Amundsen not been here.

"If he gets to the pole, he would be bound to do it rapidly with dogs, and one foresees that success will justify him. Anyway, he is taking a big risk, and if he gets through he will have deserved his luck. Meanwhile, you may be sure that we are doing our best to carry out the object of our plans.

"ROBERT F. SCOTT, R. N."

HAITI WANTS AMERICANS.

Too Few There, Says President Leconte—Knox Sails for Cuba.

PORT-AU-PRINCE, April 4.—The cruiser Washington, with Secretary Knox and the members of his party aboard, sailed at noon for Guantanamo, Cuba.

The President of Haiti, Gen. Cincinnatus Leconte, in an interview this morning, denied reports that his Government was assisting the revolutionists in Santo Domingo. On the contrary, he declared, the Haitian Government was devoting its energies exclusively to the improvement of home affairs. Pointing proudly to portraits of L'Ouverture and Dessalines, Haitian patriots, he said:

"Dessalines was my great-grandfather. I am carrying out the work that these men began for human liberty and advancement."

The President declared that the relations between Haiti and Santo Domingo were of the friendliest character. The Haitian Government was keeping a large army on the border to enforce neutrality, but it was difficult to watch the whole frontier. He admitted that occasionally private interests smuggled arms into the neighboring republic for gain.

"But," continued Gen. Leconte, "I am doing my best to stop the illicit traffic. The Haitian Congress is ready to ratify the boundary convention. I am reducing expenses and using the surplus for public improvements. Formerly we had 20,000 barefooted, unpaid soldiers. My purpose is to have an army, probably of fewer than 5,000, well dressed and properly equipped.

"I wish to strengthen the relations between Haiti and the United States. We want Americans and American capital. There are too few Americans here."

PANAMA, April 4.—John Barrett, Director General of the Bureau of American Republics, who is making a tour of Central America, arrived here to-day. He has already visited Cuba.

TITANIC AT SOUTHAMPTON.

Sails for New York on Her Maiden Trip on April 10.

Agents of the White tSar Line announced yesterday that a cable had been received from Southampton stating that the new big liner Titanic had arrived there from Belfast, where she had her compasses adjusted after a successful speed trial over the measured course on Belfast Lough. She was docked twelve hours after her sister ship, the Olympic, had sailed for New York.

The Titanic is 882 feet 6 inches in length, 92 feet 6 inches in beam, 66,000 tons displacement, and 46,000 gross tonnage. She will have accommodation for 835 first cabin passengers, just 100 more than the Olympic, by the construction of additional rooms on the oupper promenade deck. The Titanic will leave Southampton for New York on April 10 and will sail from this port on April 20.

Ships from Liverpool to Panama.

The agents of the Pacific Steam Navigation Company at 22 State Street announced yesterday that in view of the developments that are expected to follow the opening of the Panama Canal the fortnightly service from Liverpool via the Straits of Magellan to Callao, Peru, would be extended to Panama. The company has been operating the service to the West coast of South America for half a century.

LISTER'S ALL FOR CHARITY.

Surgeon Asks That His Name Be Not Attached to Gifts.

By Marconi Transatlantic Wireless Telegraph to The New York Times.

LONDON, April 4.—Munificent bequests to hospitals accompanied by the declaration that "I don't wish that my name should be in any way associated with these sums in the future," are the feature of Lord Lister's will, which was filed for probate to-day. He bequeathed £10,000 ($50,000) each to four London hospitals and double that amount to the Lister Institute of Preventive Medicine. To the University of Edingburgh he left the insignia of the Prussian Order of Merit and the English Order of Merit, and all his medals, diplomas, honorary gifts, and distinctions. These latter include caskets containing the freedom of the cities of London, Edinburgh, and Glasgow. Concerning these he says:

"I expressly declare it as my intention that the university authorities for the time being shall be perfectly at liberty to dispose of all or any part of the gift, for example, by having the medals melted down or the diplomas or other writings destroyed at any time and manner that may seem to them desirable."

His manuscripts and sketches are left to the Royal College of Surgeons after requesting that his nephew destroy or dispose of such as are of no paramount scientific interest.

The estate is valued at £60,166 ($300,833.)

SOCIALISM FOR CHINA.

Dr. Sun Says Great Revolution is About to Begin.

LONDON, Friday, April 5.—"I have finished the political revolution and now will commence the greatest social revolution in the world's history," said Dr. Sun Yat-Sen, the ex-Provisional President of China, in an interview at Shanghai yesterday, according to a dispatch from that city to The Daily Telegraph. Dr. Sun adds:

"The abdication of the Manchus is only the means to greater development, and the future policy of the republic will be in the direction of Socialism.

"I am an ardent follower of Henry George, whose ideas are practicable on the virgin soil of China, as compared with their impracticability in Europe or the United States, where the money is controlled by the capitalists."

Dr. Sun said he had the full consent of the Government to start a propaganda immediately, whereby the railroads, mines, and similar industries would be controlled by the Government. The single tax system and, as far as possible, free trade would be adopted.

A dispatch from Tien-Tsin to the Exchange Telegraph Company says that the report of the assassination of Gen. Li Yuen-Heng, Vice President of the Chinese Republic, is confirmed.

There is no confirmation of the report from any other source.

Gen. Li Yuen-Heng took command of the revolutionary forces when the alternative of death was offered to him. While he was second in command of the imperial forces at Wu-Chang the troops revolted and joined the revolution. Li attempted to escape disguised as a coolie, but was caught by his soldiers, who gave him the choice of taking the military leadership of the revolution or being executed.

Under these circumstances Gen. Li came to head the rebellion against the Manchus, and it was largely due to him that the insurgents were organized into the powerful army which overthrew the throne.

Gen. Li was 46 years old and a native of the Province of Hu-Pé. He was educated at the Pei-Yang Naval College and fought through the Chinese-Japanese War. Later he commanded the troops in Hu-Pé Province. He accompanied Li Hung-Chang in his trip around the world and after his return he and several other Chinese officers took a course in modern military tactics in Japan. He was regarded as one of the ablest officers in China, and after deciding to throw in his lot with the revolutionists became one of their most powerful leaders.

Two Killed in Powder Mill Explosion.

YOUNGSTOWN, Ohio, April 4.—An explosion, cause unknown, wrecked the press mill at the Burton Powder Works near Quakertown, Penn., early to-day. Two employes were killed and one injured. An unknown man seen near the mill is missing. It is feared that he also may have been killed. Windows two miles away were shattered.

TO ALLOW IRELAND TO ALTER DUTIES

But Home Rule Bill Provides That Articles Which Pay Duties Must Not Be Varied.

NO TAX ON BRITISH GOODS

Measure is to be Introduced Next Thursday—Redmond Says It Will Satisfy the Irish People.

By Marconi Transatlantic Wireless Telegraph to The New York Times.

LONDON, Friday, April 5.—Premier Asquith will introduce the Irish Home Rule bill in the House of Commons next Thursday, and John Redmond, the Irish leader, has assurances that the measure will be satisfactory to the Irish people. It will be submitted for their consideration at an Irish Nationalist Convention to be held in Dublin.

The bill is now complete and ready for Parliament. The question which has been causing the most trouble in the negotiations between the Nationalist leaders and the Home Rule Bill Committee of the Cabinet has been the control of the customs and excise duties.

The problem was intensified, it is believed, by the report of a secret committee on Irish financial relations, which, it is understood, reported in favor of complete financial separation. Such a proposal would not commend itself even to the present House of Commons.

The difficulty, however, appears to have been overcome, and two independent accounts now published agree as to the method by which the agreement has been achieved.

The Irish Parliament, it is stated, will have power to vary the rates of customs duties, while it will not be allowed to vary the articles on which duty is levied. The customs and probably the excise will be collected by the Imperial Parliament, but the Irish Parliament will have power to pass the duties under review and to vary them subject to an assertion of the right of the Imperial Parliament to withhold its assent to any proposal which it may deem hostile to the interests of the British nation as a whole.

In addition to this, the Irish Parliament will be specifically without power to impose, or, rather, suggest the imposition of any duties against British goods.

PRISONER IN JAIL HE BUILT.

Tartar Millionaire, Held for Murder, Gave Building to the State.

By Marconi Transatlantic Wireless Telegraph to The New York Times.

ST. PETERSBURG, April 4.—A Tartar millionaire named Tagieff, 70 years old, recently sentenced to two-and-one-half years' imprisonment for participation in a murder, will serve the time in a prison which he himself built at Baku at his own expense and presented to the State many years ago.

For this great gift Tagieff, who before he amassed a fortune, was a porter, received the title of Councillor of State.

TOURISTS AT MONTE CARLO.

350 Americans Arrive There on the Liner Arabic.

VILLEFRANCHE-SUR-MER, April 4.—The Clark cruising steamer Arabic with about 350 Americans on board anchored in the roadstead this morning and the party went to Monte Carlo by coach over the Corniche Cliff Road.

A number of the passengers will go from here to Italy to rejoin their "compagnons de voyage" who left the ship at Naples.

GERMAN ELECTRICAL DEAL.

Bergmann Company, Which Controls the Edison Patents, Reorganized.

By Marconi Transatlantic Wireless Telegraph to The New York Times.

BERLIN, April 4.—The principal feature of the week in the financial world here has been the reorganization of the Bergmann Electric Company, which controls the Edison patents in Germany. Many of its shares are held in the United States.

The company was founded by Sigmund Bergmann many years ago. He is a partner of Thomas A. Edison in the Menlo Park works.

Although the corporation has done an immense business, totaling $16,500,000 in 1911, and has paid dividends as high as 18 per cent., it has recently felt the effect of the active competition in the electrical trade, and reorganization became urgently necessary. This has now been effected by reducing the dividend from 12 to 5 per cent. and increasing the capital. The company also enters into an intimate working agreement with the Siemens-Schuckert Electric Company, which furnishes $2,125,000 of the fresh capital, the remaining $3,625,000 being supplied by a syndicate of banks.

It is announced that the Bergmann Company retains full independence in every direction.

CRIME TO GET SIGNATURES.

That Would Be Result of Brackett's Bill, Urges the Citizens' Union.

Special to The New York Times.

ALBANY, April 4.—Senator Brackett's bill, restricting the methods to be used in obtaining signatures to independent petitions, designating candidates for the official primaries, the Citizens' Union asserts, would make it a crime to obtain signatures in the way usually employed in New York City. The Union has, therefore, filed a protest with Gov. Dix. This points out that the bill inserts in the penal law a provision making certain conduct in obtaining petitions a misdemeanor, and, therefore, in the Union's opinion, it would be a criminal offense to obtain signatures to an independent nominating petition in a primary contest, as now practiced.

The bill prohibits the payment of money to any person for services in procuring signatures of voters to a petition on the basis of the number of names or for a fixed amount per name.

Secretary Hammill of the Citizens' Union says that he has personally had charge of obtaining signatures to independent nomination positions, and knows of no instance in which canvassers were employed for this purpose other than the notary or Commissioner of deeds whose certificate is affixed to the petition.

Senator Brackett is understood to have said on the floor of the Senate that he did no intend the bill to apply to notaries or Commissioners of deeds, but there is no exclusion of these officers from the prohibition, which now refers not only to canvassers but also to those who obtain signatures in any other way.

TRAIN HITS TROLLEY; 3 DEAD.

Two Women and Baby Killed and 18 Hurt at Chicago Crossing.

CHICAGO, April 4.—Three persons were killed and eighteen injured when a Chicago & Alton freight train crashed into a trolley car filled with passengers at South Kedzie Avenue near West Thirty-seventh Street.

The victims were Mrs. J. E. Brown, 25 years old; her two months' old baby, and a sister, Miss Katherine O'Brien.

The car, containing thirty passengers, was in the middle of the grade crossing when the freight train pqlowed into it. It was overturned and demolished. The passengers were buried beneath the wreckage.

CARSTAIRS WHISKEY
The Numbered Label Shows Our Bottling

Established 1788
The People's Judgment

We believe as Lincoln did—that the judgment of the people may be trusted.

That judgment has placed

Carstairs Rye

first in point of quality. Uniform quality and purity—this has won the public confidence.

A blend of the finest ryes. Aged in wood. At all cafes, hotels, clubs, restaurants.

CENTEMERI GLOVES

"Florine" Quality

Gun Metal "Tranchant" 1.65

Gun Metal color with White Embroidery and Stitching. Harmonizes with every costume.

296 FIFTH AVE
ONE DOOR SOUTH OF
31ST STREET

Spey-Royal SCOTCH WHISKY

Gilbey's
SPEY-ROYAL
ALL SCOTCH
WHISKY

It's ALL Scotch and ALL 10 years old.

Scores of furnished rooms within easy access of traffic lines are advertised every day in the Furnished Room columns of The New York Times.

A Splendid Easter Gift
Holeproof Hosiery

6 Pair, Guaranteed to Wear 6 Months, For Men, Women and Children

A box of these famous guaranteed hose will prove a most welcome gift, one that will carry with it the true Easter spirit, one where pleasure and use will be lasting —For they will wear all Spring and Summer—

Until Next Labor Day

For Men, 6 pairs, $1.50; Mercerized, $2; Silk Lustre, $3
Men's Silk Holeproof, 3 pairs guaranteed for three months, $2
For Women and Children, 6 pairs, $2; Silk Lisle for Women, $3
Women's Silk Holeproof, 3 pairs guaranteed for 3 months, $3

We are New York Agents. Mail and phone orders promptly filled.

Brill Brothers

BROADWAY, at 49th ST. 279 BROADWAY, nr. Chambers St.
47 CORTLANDT ST., near Greenwich. 125TH ST., at 3d Ave.
UNION SQUARE, 14th Street, West of Broadway.

"The Big Store"
TWO MAMMOTH BUILDINGS

GREENHUT-SIEGEL COOPER Co.
BOTH SIDES OF 6TH AVE. J.B.GREENHUT, Pres. 18TH AND 19TH STS.

Share Our Profits to the Extent of 5 Per Cent.

By Collecting S&H Green Trading Stamps Which Are Given Free With Purchases Made Here

We also make it easy for you to open a charge account, and Greenhut, Siegel, Cooper & Co., Bankers, offer excellent banking facilities and allow 4 per cent. per annum on money deposited.

Big Sales Today

MAIN BUILDING—Dry Goods, Fancy Goods, Wearing Apparel, Groceries, Etc.

A FASCINATING EXHIBIT AND SALE OF MISSES' AND GIRLS' SUITS AND DRESSES—AT VERY MODEST PRICES.
EASTER MILLINERY—at $5 to $25. VERY LATEST CREATIONS.
READY-TO-WEAR HATS FOR WOMEN AND MISSES—at $1.95 to $3.95. (HATS TRIMMED FREE).
$1 to $1.50 ALL-SILK DRESS SHANTUNGS, a yard, 75c.
LATEST MODELS IN "FOOT-MOULD" SHOES FOR MEN AND WOMEN—at $3 to $5.
BOYS' EASTER SUITS AND REEFERS—at $2.95 to $6.75.
INFANTS' EASTER OUTFITS—WONDERFULLY LOW-PRICED.
POTTED FLOWERING PLANTS FOR EASTER—AND AFTERWARDS.
MEN'S SMART EASTER SUITS—at $12.75.
YOUTHS' $12 HANDSOME BLUE SERGE SUITS—at $8.95.
JEWELRY SOUVENIRS FOR EASTER AT VERY LOW PRICES.
WONDERFUL BARGAINS IN LOWER-PRICED GOODS IN OUR NEW "BARGAIN-BASEMENT." FOLLOW THE CROWDS!

GREENHUT BUILDING—"Everything for the Home."

SPECIAL SALES TODAY, INCLUDING MANY BARGAINS IN ROCKERS, REFRIGERATORS, FERN DISHES, RUGS, Etc.

$30,000 to Charity

WE give this amount and we ask OUR CUSTOMERS to tell us by their VOTES which charitable and benevolent institutions, societies and churches shall receive this money. IT COSTS YOU NOTHING TO VOTE.

Double S&H Green Trading Stamps Before 12 o'Clock

Smith Gray & Co.

Radiantly Rich

LeMar Cravats

For the Easter Saunter

It's the A B C of merchandising to turn out a half dollar scarf for half a dollar. Neither brains nor pains are needed to do this. But to give dollar care and the dollar air to a half dollar scarf is an achievement only possible to a manufacturing organization of dynamic force and resource.

Let your Easter Scarfs be LEMAR CRAVATS and your half dollar will span the broadest spread of value in silk, shape and style.

Shimmering silks that rival a blackbird's wing in iridescent lustre. Generously full shape, always the badge of the cravat of caste. Colorings that echo those of fashion-fastidious London and fashion-finical Paris. And in LEMAR CRAVATS the wear is there, because only specially woven, hand-loomed, full-bodied silks are used, and because they are seam-sure and stitch-true from apron-tip to apron-tip.

For Easter, compliment your taste and supplement your individuality with LEMAR CRAVATS.

Half a Dollar Each

Smith Gray & Co.

Two Brooklyn Stores:
Fulton St. at Flatbush Av.
Broadway at Bedford Av.

Two New York Stores:
Broadway at Warren St. Across From City Hall.
5th Av., Bet. 27th & 28th Sts.

MINERS HALT REPAIRS OPERATORS ANGERED

Refusal to Let Non-Union Men Work on Collieries Raises New Problem.

PICKETING ALSO ANNOYS

Operators Will Meet Here Tuesday, but Hope of Settlement at Wednesday's Conference Is Small.

Special to The New York Times.

WILKESBARRE, April 4.—Besides the question of recognition of the union, which is already coming to the front as the main obstacle to peace between the anthracite coal operators and the miners, another phase of the problem of unionism developed to-day.

It now looks as if relations between the two parties in the present struggle might be broken off at any moment as a result of the companies being asked to allow none but union men to do repair work about their collieries. The operators declare this demand is in violation of the rulings of the anthracite strike commission, which declares against discrimination of any sort.

Operators are to-day asserting that the union leaders are breaking the peace rules they publicly advocated when the suspension went into effect. When work was stopped the operators began repair work at the collieries in the belief that the union would permit improvements. Recent rulings have been made which deny them this privilege. This has prompted some operators to threaten that if improvements cannot be made during a period of forced idleness they will force a suspension on the men, after peace has been declared, to carry out their improvement plans. Said one prominent operator to-day:

"We have work to be done which cannot be done except during a period of idleness. We delayed this work in anticipation of a suspension, and believed the union would be glad to have the work done then. The union has now ruled that improvement work must stop. That means that after peace has been restored we will force the collieries into idleness to perform work which cannot be delayed. This will cause the men an extra loss of wages, but they will only have the union to blame."

Serious objection is also made by the operators against the act of the miners in placing pickets about the collieries to bring men into the union.

PHILADELPHIA, April 4.—Active recruiting for members among the unemployed miners by the organizers of the United Mine Workers, and the announcement by the Philadelphia & Reading Railway that workers in its shops would be put on short-time during the suspension, were features of to-day's developments in the coal regions. The Lackawanna Railroad to-day laid off all except four of the twenty-four coal crews employed at the Scranton yards.

The report that the operators might recognize a union, composed exclusively of anthracite workers, was widely discussed to-day. It was pointed out that a similar proposition was vetoed by John Mitchell at a previous conference, and it is stated by the leaders that there is little likelihood of his judgment being reversed, should the matter come up at the conference of the miners and operators here next Wednesday.

Officers of the United Mine Workers are ascertaining the sentiment of the men on the question of pressing the demand for recognition of the union at the conference.

The home of an engineer employed in a colliery at Trevorton in theNorthumberland County region was dynamited to-day and the rear of the house was wrecked. No one was injured. The colliery where the engineer is employed has been shipping a small quantity of coal since the suspension began. A mile of the Reading Railway tracks leading to the colliery were dynamited but little damage was done.

QUICK SETTLEMENT UNLIKELY.

Several Conferences Expected, Even if Strike Is Averted.

That the coal operators' committee will probably meet here Tuesday in anticipation of Wednesday's meeting with the miners' officials in Philadelphia became known here yesterday. It is not believed on either side that a settlement will be reached at Wednesday's conference, nor until after several conferences, if, indeed, it can be brought about without a strike.

A statement, issued for the anthracite operators' committee yesterday, contradicted current stories about excessive profits made in coal mining. It said in part:

"It has been published that the net profits of the anthracite mining companies are estimated at $5,000,000 a month. Such guesses, or estimates, are gross exaggerations, and are caloulated to mislead the public.

"In the last year, for which complete figures are available, the net profits from mining of six of the largest companies, which produced about two-thirds of the total output, averaged 18.4 cents a ton. This represents less than a moderate return on the capital invested in the mines and equipment. The small profit was not due to any unusual condition prevailing in this period; it is the normal result from the operation of anthracite mining properties.

"While some operators are more fortunate than others, in that the nature of their property permits of less costly mining, the average profit throughout the region is far below what is ordinarily expected from mining operations, and is even less than that obtained from businesses of a far more stable character. The largest producer of anthracite ended its last year with a deficit."

STRIKERS FORBIDDEN TO MEET.

Halls Closed to Them in Passaic and Garfield—Prohibit Street Gatherings.

The cities of Garfield and Passaic, N. J., took action yesterday for the first time in connection with the strike of mill operatives, which the Industrial Workers of the World are trying to spread through the New Jersey mill towns, by forbidding any meeting of strikers within their boundaries. Owners of halls were notified that they would be held responsible for the character of meetings for which they rented their premises and would be liable to arrest if they permitted striking mill hands to engage their rooms.

As a result of these orders, even the strike headquarters in Belmont Hall, Passaic, were closed, so that last night there remained in Garfield and Passaic no place except the street corners where strikers could congregate, and those who attempted to form groups in the streets were dispersed quickly by the police.

It is believed that a rumor of an intended attempt by strikers to burn down the worsted mills of Forstmann & Huffmann, in Garfield, prompted the action of the city authorities of Passaic and Garfield. This rumor was circulated Wednesday night and so alarmed Mayor James W. Finnegan that he got in communication with Under Sheriff Robert Heath of Hackensack, who hurried to Garfield at 3:30 o'clock yesterday morning with a score or more of deputies.

No attack was made on the mill in the night, but early yesterday morning a crowd of nearly 1,000 strikers congregated at the gates As operatives who are still at work entered the mill they shouted at them, though they kept their hands off them. Finally, however, Heath read the Riot Act to the crowd, ordering them to disperse at once. The strikers paid little attention to him, two men getting into a discussion with the deputies, which resulted in their arrest. They fought against capture and the Under Sheriff and his men charged the crowd with their clubs before they got their prisoners.

The fight seemed to weaken the courage of the strikers and they dispersed soon afterward, though Heath and his men waited about the mill for several hours lest the strikers should return. It was after this occurrence that Heath issued the order that no meetings of strikers would be permitted anywhere in Bergen County.

In Passaic the City Commissioners directed Mayor George M. Segar and Commissioner of Public Safety John H. Kehoe, to visit every hall in town with an escort of police and break up strike meetings wherever they found them, at the same time notifying the hall owners of the new order against such meetings.

Only one meeting was prevented, however. That was in Garfield, where James P. Thompson, local organizer of that branch of the I. W. W., of which William D. Haywood is chief exponent, intended to address a mass meeting. When he found he could not do this he hurried to Passaic and succeeded in addressing a meeting there which had been organized by Boris Reinstein, organizer of the Detroit faction of the I. W. W., before Mayor Segar and Commissioner Kehoe reached the hall. Later, the city officials had a conference with Reinstein, whose methods are all for peace, and persuaded him not to enter into any combination with Thompson. Haywood is expected in Passaic to-day, and if he attempts to make a speech there he will be arrested.

The strike in this city in the Catoir Silk Company plant, 224 West Twenty-sixth Street, continued yesterday, though Chief Mediator Michael J. Reagan of the State Board of Mediation and Arbitration made an attempt to bring about an arbitration of the strike. He encountered opposition which defeated the plan from the first man he approached, Louis C. Fraina, organizer of the I. W. W., Detroit branch. Fraina told him that the association was opposed on principle to conciliation and arbitration, believing only in direct dealing with employers. Fraina still insists that by the first of next week the strike in Manhattan will have extended to many firms and will involve between 5,000 and 6,000 silk workers.

NEPHEWS CONTEST WILL.

Each Asserts He Was Favorite of Wealthy Tillotson Sisters.

Surrogate Cohalan reserved decision yesterday on the contest instituted by Howard Tillotson against the will of his aunt, Maria L. Tillotson, who died at the age of 88 years on Dec. 17 last, after being bed-ridden for twenty years, in the family home at 108 East Thirty-first Street. An estate estimated at $300,000 is involved.

Miss Tillotson was the survivor of two spinster sisters to whom John C. Tillotson, a wealthy Hudson river counties landholder, who died in 1868, left his whole estate, cutting off another sister and three brothers. Her sister, Margaret Tillotson, died in 1910.

Although under the terms of the will, the principal part of the estate was left in equal shares to a sister, Cornelia P. Wainwright, and two nephews, Charles Howard and William P. Wainwright, the will contest narrowed down yesterday to a rivalry between two nephews, Howard Tillotson, the contestant, and John T. Wainwright of Chestnut Hill, Philadelphia.

Howard Tillotson claimed to be the favorite nephew of his Aunt Maria, while Wainwright was the favorite nephew of his Aunt Margaret. To Wainwright, the family home on Thirty-first Street was bequeathed. Tillotson, who lives at 586 West 178th Street and who has administered the farm at Mongap Valley, which has been in the Tillotson family for many years, claimed that his Aunt Margaret was the stronger willed of the two sisters and influenced his Aunt Maria against him, so that she finally refused to see him He broke down and cried, he said, when he went to visit her in 1904, and he was denied an interview with her.

The will made by Miss Tillotson left $1,000 to a niece, Mrs. Anna Rutherford Wainwright Pearson, who was also accused of undue influence, $500 to a servant, Jeanette Morrenna, and $200 to the servant of her sister, Margaret Tillotson, as the will said in response to a death-bed request.

Howard Tillotson, the contestant, is the son of Robert Livingston Tillotson, a namesake and descendant of Chancellor Livingston and of Gen. Montgomery of Revolutionary fame. Other heirs who were left out of the will were Jeannette T. Acklen, of Nashville, Tenn., and her children; Catherine, Pauline, Jeannette and Richard Acklen, nieces and nephews; Alice M. Tillotson, of 354 West Fifty-eighth Street, Edith M. Fifth of 344 West Fifty-eighth Street, and Robert Livingston Tillotson of 1906 Arch Street, Philadelphia, grandnieces and a grandnephew.

The witnesses before the Surrogate yesterday were the servants of the aged sisters and the subscribing witnesses of the will. They all resisted the attempts of Wilbur F. Earp, counsel for the contestant, to show that Miss Margaret was the dominant sister or that Miss Maria was mentally incapacitated by her physical weakness.

TELL BRITISH MINERS TO RETURN TO WORK

Advice by Committee of Federation, Despite Majority for Continuing Strike.

80,000 WORKING ALREADY

Conference To-morrow to Settle Question of Resumption—Loss in Output Now $56,000,000.

By Marconi Transatlantic Wireless Telegraph to The New York Times.

LONDON, Friday, April 5.—Although the final result of the miners' ballot showed a majority of 42,998 in 445,000 votes against returning to work, the miners' Executive Committee yesterday decided to recommend the Miners' Federation to advise the resumption of work. The committee, after a lengthy and stormy meeting, passed the following resolution:

> Seeing that there is no provision in the rules and regulations of the federation to guide this committee as to the majority required to continue the strike except the resolution passed at the conference of Dec. 21, 1911, that a two-thirds majority is required to declare a national strike and that the same majority is required to continue a strike, and seeing that a two-thirds majority vote is not in favor of the continuance of the strike, and acting upon that vote, we advise a resumption of work, but a conference is to be called for Saturday to consider this recommendation.

The main point of interest now lies in to-morrow's conference. Another conflict between the extremist and moderate sections in the Federation is almost certain to take place, but, whether the delegates ratify the decision of the Executive Committee or not, the back of the great strike is broken.

Whether the whole of the miners will obey the mandate of their leaders remains to be seen, but there is little doubt that the great bulk of men will resume work at the earliest moment. It is estimated that at least 80,000 miners are working in the pits already.

As to the loss to the country through the strike, the full extent of the mischief will never be known. Since the miners ceased working on Feb. 29, it is estimated, the loss of coal output has been 28,000,000 tons, which at the average pit mouth valuation represents a money loss of £11,200,000 ($56,000,000.)

The railway companies have suffered to the extent of $12,500,000.

LONDON, Friday, April 5.—Malcontents in various districts are arranging to hold demonstrations in protest against the action yesterday of the miners' Executive Committee but, taken as a whole, the decision to resume has been well received. In Scotland the indications are that there will be a general return of the men to the collieries at an early date. The North Wales miners' delegates have decided to order the men to resume forthwith, without waiting for the action of the national conference. The Cumberland miners have been ordered to return to work next Tuesday.

Apparently the only remaining trouble has to do with the still unsatisfied grievances of the surface men in South Wales, Yorkshire, and Derbyshire. It appears that the Executive Committee's decision was reached by only a narrow majority, therefore it is not certain whether the miners will be notified to resume by the national conference officially. The general belief is that the moderates will prevail, in view of the fact that a large majority of the men—although many of them did not cast their ballots—are anxious to get back to work, and any attempt to revive the strike would produce an intolerable situation.

GIRL'S NERVE SAVES $2,624.

Cashier Puts Highwayman to Flight with a Hatpin.

Quick wit, feminine courage, and a hatpin put to flight a bold, daylight highwayman at Bleecker Street and Broadway last Tuesday afternoon. The heroine of the adventure was Miss Elizabeth Foley, 18 years old, bookkeeper and cashier for the William Schwartz Clothing Company of 67 Bleecker Street. Her cool nerve saved her employers $2,624 in bills and frustrated a murderous attack upon Joseph Labora, a porter of the Schwartz company.

Accompanied by Labora, Miss Foley was returning from the National Butchers and Drovers' Bank, at Broadway and Fourth Street, where she had withdrawn $2,624 for the regular weekly payroll. The streets were practically deserted because of the heavy rain, and the girl was urging her companion, who was carrying the satchel containing the money, to a faster pace when a thick-set man of medium height and evidently an Italian emerged from a doorway and accosted Labora, saying "Hello, Joe!"

According to Miss Foley, the porter did not even glance in the direction of the stranger, but quickened his step. As he did so the highwayman pushed between the pair and brought a blackjack down three times on Labora's head.

The porter staggered and almost fell. Then his assailant reached for the satchel and attempted to wrest it away from him. Labora, however, succeeded in retaining his hold upon the bag, and an unequal struggle for its possession was about to begin when Miss Foley recovered herself and entered the proceedings.

She reached for her hatpin, and, jumping forward, made several futile thrusts at the robber's face. The latter backed away, and as he did so the girl pushed Labora in the direction of the doorway of the Schwartz factory. She called loudly for aid, and her screams terrified the thug, who took to his heels and made good his escape.

The police were notified, and a hasty search was made through the neighborhood, but without revealing any trace of the highwayman. Labora stated that although the fellow had addressed him by name he was not acquainted with him and had no means of guessing his identity.

THREATENED TO KILL PRIESTS

Detective Arrests Man After a Struggle at Church of St. Francis.

A priest from the Church of St. Francis of Assisi, in West Thirty-first Street, ran to the Thirtieth Street Police Station yesterday and said that a man was in the rectory, threatening to shoot everybody there. Detective Trojan returned with the priest and found a man, with whom he grappled. After a short struggle he overcame the man and locked him up. Later he was arraigned in the Yorkville Court before Magistrate Freschi.

He said he was Dr. Timothy T. Clohessy of Oklahoma. He was divorced recently. The Father Superior of the church said that Dr. Clohessy had visited the rectory a year ago, saying he intended to kill Father Scanlon. He was told that the priest had died about a year before, and he went away. He returned yesterday and said he didn't believe that Father Scanlon was dead, and that he would shoot everybody in the rectory unless he was produced. It was then a priest ran to the police station.

Dr. Clohessy was sent to Bellevue Hospital for observation.

EDUCATORS HELP THE SOUTH

Discuss Plans to Better Country Life and Teach Children.

NASHVILLE, Tenn., April 4.—A thousand or more philanthropic workers from all parts of the country, gathered here for the conference for education in the South, discussed topics ranging from art to agriculture to-day.

The club women heard an address by John Ward Stimson of New York, who talked about "Art for the People." In a dozen auxiliary meetings plans for bringing means of education closer to the children of the South and to make country life in certain sections south of the Ohio River more pleasant were discussed.

President C. B. Gibson of the Mechanics' Institute, Rochester, N. Y., spoke of the "Need of Industrial Education in the South."

Other speakers were Walter H. Page of New York, St. Clair McKelway of Brooklyn, and Warren H. Wilson, Superintendent of the Board of Home Missions of the Presbyterian Church.

Gangster's Trial Set for April 15.

Judge Crain in General Sessions set April 15 yesterday as the date for the trial of Louis Poggi, a gangster, known as "Louie the Lump," who walked out of court Wednesday and failed to return and stand trial on an indictment charging him with carrying concealed weapons on a second offense.

ASK TIME TO BUILD HUDSON RIVER BRIDGE

Dr. Lindenthal Tells House Committee the Site May Be Near 45th Street.

TO COST OVER $40,000,000

Bills for Two Bridges Have Passed the Senate—Want Opinion of City Officials on Public Necessity.

Special to The New York Times.

WASHINGTON, April 4.—Shall a further extension of ten years be granted by Congress to the North River Bridge Company and the New York and New Jersey Bridge Companies in which to finance their projects for two huge suspension bridges across the Hudson River, to link Manhattan with the Jersey shore?

This question has been seriously raised before the House Committee on Inter-State and Foreign Commerce. Members of the committee declare they are perfectly willing to grant an extension to each of these companies for another decade, but that two decades have already passed without either of the proposed bridges being realized, and they would like some assurance that they will be built.

Chances are strong that the extensions will be granted, but no action will be taken by the House Committee until the municipal authorities of New York City have been heard as to the public necessity for either of the proposed bridges.

Dr. Gustav Lindenthal, who was Commissioner of Bridges during Mayor Seth Low's term; Lewis Posner, and R. Floyd Clarke were heard by the House Inter-State Commerce Committee in favor of the O'Gorman bills, which would allow both companies ten more years in which to build. Both bills passed the Senate recently.

Dr. Lindenthal, as President of the North River Bridge Company, told the House Committee to-day that the act granting a Federal charter for the construction of that bridge was passed July 11, 1890. Ten years elapsed without the realization of his dream, and in 1901 Congress granted a further extension of ten years, which has also expired. He now wants until Jan. 1, 1922, in which to build the structure, which would cost about $40,000,000.

Members of the House Committee wanted to know what inspired Dr. Lindenthal with the belief that the bridges were now needed. He responded that the necessity for them is now greater than ever.

A member of the committee asked whether it was still the intention to build the North River Bridge opposite Twenty-third Street. Dr. Lindenthal replied that he thought the bridge when built would be further north, probably in the vicinity of Thirty-fourth or Forty-fifth Street.

Letters were sent to-night to Controller W. A. Prendergast and to Chief Engineer Nelson P. Lewis of the Board of Estimate and Apportionment, asking that municipal representatives be sent to Washington to appear before the committee next Thursday. From them the committee wants to know as to the public necessity for both bridges.

FOUNDED 1856

BROKAW BROTHERS
MEN'S & BOYS' CLOTHING, HATS & FURNISHINGS

Easter Clothes

First and foremost—the Cutaway-Frock either black or Oxford; plain or braided edges—

Coats and Waistcoats, black—$21 to $36.50.
Coats and Waistcoats, Oxford—$32 to $45.

Or the more formal double-breasted Frock Coats and Waistcoats—$28 to $48.

Striped Trousers—$5 to $12.
Silk Hats—$7.
Scarf—Four-in-hand or Ascot; pearl or white—50c to $2.50.
Gloves—Chamois or Suede; pearl, tan or gray—$1 to $4.

If your fancy leans toward less formal garments—

Sack Suits in the newest Browns and Blue-grays—$18 to $45.
Newest blocks in Soft Hats and Derbies—$3 to $6.
Pure Silk Neckwear—55c to $3.

Lightweight Overcoats—
Plain Sack Overcoats, Raglans and Belted Overcoats with inverted plait-backs.
Boys' Suits and Overcoats.
Automobile Clothes for owner and chauffeur.

Astor Place & Fourth Avenue
SUBWAY AT THE DOOR—ONE BLOCK FROM BROADWAY

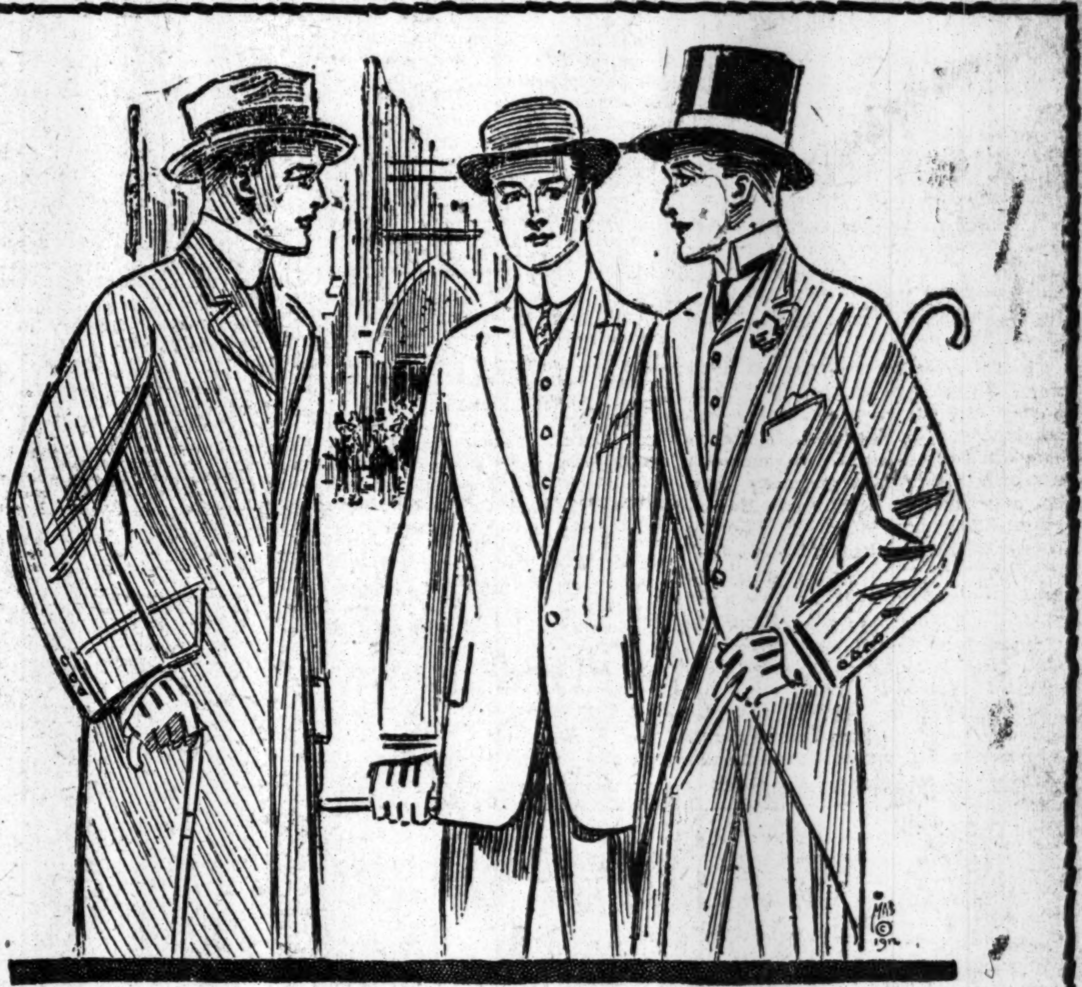

Wherever GIMBEL Clothing Is You Will Find Well-Dressed Men

Today and tomorrow—the crucial test of our clothing service for exacting men. We are ready for it.

Ready, with the most distinguished collection of Men's Clothing that a long search through the good New York shops devoted to caring for men's needs will reveal. *Ready*, with a force of expert salesmen who are not intent on merely "making sales," but on serving YOU so that you will straightway become a firm friend of Gimbel Clothing—if you are not already one.

No time for dissertations. Come, expecting to find the *well-bred* styles of the day in

Morning Coats and Vests, ($25 *to* $45)
Frock Coats and Vests, ($25 *to* $45)
Lounge Suits, ($15 *to* $45)
Chesterfield Overcoats, ($18.50 *to* $35)
Spring Top-coats, in English effects, ($25 *to* $45)
Separate Trousers, ($3.50 *to* $9)
Fancy Vests, ($1.35 *to* $12)

Wherever your Easter plans may lead you, you will find here clothing, in which you may feel properly dressed for every occasion, formal or informal.

A Special Easter Offering of Men's Spring Suits at $19.50

For the man who is willing to make a 20 per cent. economy on his new suit, and yet be assured of its correctness in both cut and material. Newly made up, with the fashionable soft tailoring, in smart light-weight materials providing unusual choice of patterns. Fourth Floor

Men's Shirts and Neckties for Easter

Today and tomorrow the finishing touches must be put on a man's Easter raiment. It's a great help to have such a fine Men's Furnishing Store as this to fall back upon, with its carefully chosen stocks of whatever a man needs, from Shirts and Scarfs, to Suspenders and Collars.

There is a collection of Spring Shirts that fairly bristles with news. A wide range at $1.15—look among $1.50 Shirts elsewhere for their equals. Another group at $1.50; in plain white or colors. At $2.50 and $3.50, Shirts in distinguished patterns made for us in France. Silk-and-cotton Shirts at $2.50, and of all-silk at $3.25 to $5—luxury at little outlay.

New Scarfs have come in daily to join the already rich gatherings. Light colors and dark, plain and fancy, knitted or in regular weave, all on the tick of style, in color, cut and design. He is a mighty hard man to please, who cannot find the scarf to suit him here. Silk Scarfs, 50c, $1 and $1.50. Knitted Scarfs, 50c, $1, $1.50, $2, $2.50 and $3. Main Floor

GIMBEL BROTHERS
BROADWAY NEW YORK THIRTY-THIRD ST.

R. H. Macy & Co.'s Attractions Are Their Low Prices.

Macy's
Herald Square Broadway, 34th to 35th St.

A Week-End Special

On Sale Friday and Saturday

$16.50 Plumed Hats at $9.89
(as illustrated) Second Floor, Centre.

These gorgeous Ostrich Dress Hats are trimmed with 3 very fine, large and full Ostrich Plumes about 15 inches long and 6 inches wide. The Shapes are Real Hemp Tagal and other materials, both in large and small sizes, some flat, some flaring. The hats come in black, white and all colors and the clustered Plumes include some beautiful Parisian shaded effects.

NEW FEATHER NECKWEAR
Marabout and Ostrich Capes

We meet the great demand for smart Feather Neckwear by offering the latest Paris importations at lowest-in-the-city prices. Among the more elaborate styles we mention our White Marabout Stoles with Willow Ends, at 19.89 to 29.89; also Fancy Marabout and Neckpieces with Willowed Ostrich effects, at 14.89.

Marabout and Ostrich Capes, $2.97
7-strand broad Cape of full Marabout, with Chenille Tassels; black or natural; exceptional value.

Large Marabout Capes, $3.49
9-strand large Cape of fine Marabout, with Chenille Tassels; black or natural. Exceptional value.

Ostrich and Marabout Capes, $4.96
Very good quality ostrich and marabout, with full tails all around edge. Specially priced! Main Fl., 35th St. Side.

Music by Nahan Franko's Orchestra, Restaurant, Daily.

Simpson Crawford Co.
SIXTH AVE. 19TH TO 20TH STREET NEW YORK

Apropos of the Season

Our Contract Dept.
Will Submit You a Special Low Figure on Furniture for Your Summer Home or Hotel.

Special prices. Motor truck delivery. Large savings guaranteed.

The CONTRACT DEPARTMENT will render prompt estimates on FURNITURE at the lowest possible cost, consistent with RELIABLE MERCHANDISE, and we have the goods on hand for *immediate delivery*. You can *see* what you buy instead of selecting from pictures.

A Contract Department representative will call on you, or 'phone us at 2100 Chelsea, Contract Department Extension.

Simpson Crawford Co., 6th Ave., 19th to 20th St.

MILITIA PUT DOWN UTICA STRIKE RIOTS

State Troops Are Encamped in Mill Villages and Martial Law Is Proclaimed.

THREATEN STRIKEBREAKERS

Officials of Cotton Mills Were Also In Danger—Aroused Against Deputy Sheriffs.

Special to The New York Times.

UTICA, N. Y., April 4.—This city is under martial rule to-night. The guardsmen are encamped in strictly wartime fashion.

It is due only to the presence of the soldiers that order prevails. The three troops of National Guards which were called out this morning on the request of the Sheriff to preserve order among the strikers at the New York Mills and in Yorkville, near here, have the situation in hand.

The soldiers suppressed several attempts at rioting this afternoon. They reached New York Mills about 2:30 o'clock and took up quarters in the main building.

During the afternoon the Thirty-first Company from Mohawk was ordered out, and Col. Hitchcock, the commander of the First Regiment, of which the three companies on duty are a part, arrived to assume command.

The Sheriff explained to-night that he had difficulty in getting deputies and that those he had summoned were unfit for the place. They at once assumed an attitude that angered the strikers, and their treatment of the women who were among the pickets was resented with vigor.

The militia will do patrol duty until the strike is settled or the people become quiet. All saloons within the villages have been ordered closed. The Sheriff and thirty or forty deputies were on guard at the mills to-night. The trouble yesterday was intensified because the company attempted to have a number of foremen and others who were willing to work run out the fabric that was in the looms and get the goods out of the vats. Thousands of dollars' worth of stock was in danger of being spoiled unless the mills could be cleared of the stock in hand. Also it was necessary to keep up steam and fires in the mills so that the water pressure would be available in case of fire, or the insurance would be canceled.

The strikers objected to anybody entering the mills for this or any other purpose and made threats against the deputies who attempted to guard men who were engaged in this work. The strikers maltreated some of the deputies, endeavoring to prevent them from conveying food to the mills for the workmen engaged in saving the property, and threats of destruction of the buildings were constant.

It was thought at first that the company's officials and the strikers would settle their own difficulties. The men asked for an increase of 15 per cent. in their wages, and the company was considering an adjustment that would have given the employes fully that amount and would have resulted probably in a general increase of 10 per cent. There was no ill feeling between the company and the men, and indications pointed to an early settlement. But the strike was no sooner declared when the agents from the Textile Union came in and began getting the men to join the union. The result was that the strikers were stirred up to a dangerous point.

The arrival of the soldiers at the mills had a quieting effect, and the strikers declare they are glad the guardsmen are on hand. They do not like the Sheriff's deputies, who, the strikers said, are overbearing and insolent.

The appearance of the guardsmen put a stop to the brawls between strikers and the deputies. The women were the great offenders to-night, for they insisted on getting together and hurling epithets at the guards and militiamen. It was necessary in several instances to drive the women to their homes.

Trouble is expected to-morrow, as many of the strikers who occupy houses belonging to the New York Mills Company will be asked to vacate. There are several hundred houses in the company's property, and the attempt to evict them will undoubtedly cause a demonstration.

Seven men were arrested during the day for participation in brawls. Deputies were stoned in several cases and forced to fight back with loaded billies. The few employes of the mills who have not joined the strikers are hard at work in the endeavor to save the goods in process of construction. The passing of these employes to and from the mills is always accompanied with a demonstration, but the militia has been successful in controlling the strikers.

ALBANY, April 4.—Gov. Dix is keeping in close touch, through the Adjutant General's Department, with the situation at New York Mills, where three companies of National Guardsmen have been called out to assist in preserving order. Under the military law the Sheriff has authority to call on the militia if he finds himself unable to cope with a situation such as is reported to exist at New York Mills, and therefore no action thus far has been taken by the Governor.

PEACE MOVE BY MAYOR.

Lowell Executive Suggests a Plan to End Textile Strike.

LOWELL, Mass., April 4.—A proposal to end the strike and lockout of 1,500 employes of the cotton mills of the city was made to-day by Mayor James E. O'Donnell to the manufacturers and to the operatives. No general action was taken by either side to-night.

The Mayor's suggestion is that "all the mills now closed shall open on next Monday, April 8, under the new schedule of wages of March 25; the operatives to work for at least three weeks under the scale. Then if the wage conditions have not been satisfactorily adjusted the operatives shall make such specific demands as they may desire, and in the event of being refused cease work."

"I am actuated in making this suggestion," added the Mayor, "by a strong assurance that in the event of the operatives returning to work on next Monday the mill authorities within three weeks will have adjusted the present difference in a manner that will be satisfactory to the employes."

"Our answer to the demands for a further advance in wages was made when the mills shut down; it is final," declared President Jude C. Wadleigh of the Manufacturers' Association, who is agent of the Merrimac Manufacturing Company. Regarding the proposition of the Mayor, Mr. Wadleigh said:

"It looks on the face of things as if the mills will not open Monday morning. There is no use giving the operatives reasons to expect something we cannot give them."

COLONEL WANTED CARTOONS

To Help Taft, and Urged Homer Davenport to Draw More.

Supreme Court Justice Bischoff reserved decision yesterday on the application for Lord & Taylor to have a receiver appointed for Homer Davenport, the cartoonist. Lord & Taylor hold a $1,300 judgment against Davenport, under which they recently had him examined in supplementary proceedings.

Davenport testified that Henry L. Stoddard, of The Evening Mail, still owed him money for services in the campaign of 1908. He produced a letter from Col. Roosevelt, who at that time was promoting the Taft campaign. "Am I not good for this debt?" the Colonel, then President, wrote. This was at a time when Davenport was considering leaving The Mail to accept an offer from W. R. Hearst, for whom he is now drawing cartoons.

Col. Roosevelt was anxious, Davenport said, that he should continue to draw cartoons for the Republican party at that time. Henry Smith, counsel for Lord & Taylor, indicated that if a receiver for Davenport were appointed, he would ask that suit against Mr. Stoddard for the amount alleged to be due Davenport be instituted. The amount was not stated.

STOP RISE IN RAIL RATES.

Commission Forbids Cancellation of Through Coal Rates Until August.

WASHINGTON, April 4.—Through rates on coal from Illinois mines by way of the Chicago & Alton and the Chicago, Burlington & Quincy Railways cannot be canceled prior to Aug. 3. The action of the railroads, which was to have been effective April 6, was ordered suspended to-day by the Inter-State Commerce Commission until the later date.

The withdrawal of through rates would have resulted in an advance of 12½ cents a ton on steam coal.

6,000 ARE HOMELESS IN FLOODED DISTRICT

Mississippi and Ohio Rivers Continue to Rise, Defying Workers on Dykes.

LEVEE AT CAIRO GIVES WAY

Property Loss Will Run Into Millions—Great Fight Is Made Against Waters.

ST. LOUIS, Mo., April 4.—Thousands of men are working to-night throughout the valley regions to keep back the Mississippi's waters, which are being reinforced hourly by the rush of the Ohio flood. At a late hour there was no sign of abatement.

Telegrams from Cairo, Ill.; Hickman, Ky., and Memphis, Tenn., are alarming in their tone. In this city the river came to within two-tenths of a foot of what the Government forecaster terms the danger line. When St. Louis is threatened by water it means a situation in the lowlands that is impossible to describe.

The flood conditions in a nutshell to-night give 6,000 persons homeless. The death list will never be known. There are on record eight persons drowned in the vicinity of Cairo, but these instances are but a fraction of the total death list. The property loss throughout the night will run into millions.

All along the Mississippi River the shifts of men engaged to-night in reinforcing the sorely tested levees were urged to redouble their efforts, while behind the dikes those who had not obeyed the warning and fled gathered up their movable property and hastened to the hills. Numerous unconfirmed reports of breaks in levees, not designed to withstand an unheard-of flood, caused increased anxiety in the length of the danger zone.

The day, however, brought relief in the shape of provisions and tents to the 3,500 refugees at Hickman, Ky., the number including the 2,000 driven from their homes in the factory district there and the 1,500 gathered in from the submerged area across on the Missouri side. Gov. Harmon of Ohio to-day offered more tents for the Tennessee and Kentucky sufferers.

At Memphis, where no less than a dozen first-class river steamboats are tied up, the flooding of the north section, it is feared, has polluted the water supply. The health authorities have warned the residents of the close-in section to boil the drinking water as a preventive measure.

One of the phases of the flood is the tieing up of all traffic not only on the Mississippi and on the Ohio but on the other navigable tributaries of the Father of Waters. Usually a "big river" is the signal for an unusual amount of traffic. Especially is this true of the coal fleets from Pittsburgh which go down the Ohio whenever possible on a rise. Now, however, hundreds of barges and coal boats are fast waiting until the Mississippi is open for towboats again. High water, too, on most of the streams keeps the larger steamboats tied up because they cannot get under the bridges.

While there has been little or no rainfall in the floodsweep from Cincinnati to Vicksburg in the last ten hours the rush of the freshets in the upper rivers continues to feed the flood arteries gnawing a tthe shores of ten States.

At noon to-day the anxiety over the next immediate development seemed to be west of Hickman, Ky., where the Government levee is holding off the wide-reaching Mississippi from the fertile fields in the Reelfoot Lake region in Tennessee. There have been numerous reports that the levee had been breached during the morning. Riders have hurried through the counties of Northwest Tennessee, warning the inhabitants to flee. Thousands have gone into the highlands, and from Hickman as far south as Helena, Ark., residents of the river counties have moved to higher ground.

With the breach of the levees at Cairo last night the threat of the flood menace at the junction of the two rivers was fulfilled. Perhaps at this point the greatest damage to property has been done. Many manufacturing plants in 9,000 acres of the floor territory there have been inundated. Two residence sections of the town are flooded, but the greater part of the city is safe.

Tents sent by the Government to Hickman, Ky., reached there yesterday and gave shelter to many of the homeless. On the Missouri side of the Mississippi, opposite the Hickman flood territory, thousands of acres of fertile fields are under water and hundreds of persons are homeless.

Conservative estimates of the damage so far place the losses at $2,000,000 and more.

The Cairo levees were standing firm to-night, with the river stationary at 53.9. This is one and seven-tenths feet above the previous record The levees which protect the city were raised and strengthened to-day, and every foot of the city's big levee system is being constantly watched. The city is safe, but an enormous loss has been caused by floods in the drainage district north of here.

The Illinois Central annulled most of the trains due into Cairo to-night, and the Big Four is continuing service out of the city only by the use of tug connections with trains at Mound City.

The Cairo drainage district is gone. Two breaks in the levee to-day have flooded a territory nine miles square, and the loss will run into the millions. Twenty-two lumber companies and many farms are covered by water. The first break occurred at the Mobile & Ohio levee, on the west side of the district, when 200 feet of embankment went through. The waters of the Mississippi River are rushing in and filling the territory from the Mississippi to the Illinois Central tracks, a distance of two miles.

Early to-day the Big Four levee along the Ohio River burst near the Cairo Country Club, two miles from the city. The bank went out for a distance of practically 200 feet. Business in Cairo is still suspended as a rule. A few of the merchants have replaced part of their stocks and are doing business whenever they are not patrolling or working on the levee.

During the day men who never wielded a shovel or pick in their lives shoveled dirt from flat cars into the bulkhead along the Ohio levee in the city. Men who had never done heavier work than wield a pen pushed flat cars along the levee wherever the various engines were not allowed to run. Schools have been dismissed until after the flood, and small boys manfully worked at filling sacks and shoveling dirt off flat cars.

MEMPHIS MAYOR'S MESSAGE.

City Not Under Water and Flood Reports Are Exaggerated, He Says.

MEMPHIS, Tenn., April 4.—Mayor E. H, Crump issued a public statement to-night as follows:

"Memphis has nineteen square miles, and of this territory not over eight blocks contiguous to Bayou Gayoso is affected by the overflow and that is an old section of the city in the north end, which is very low and which has been subjected to overflow ever since Memphis was a town. The commercial interests in the city are not affected, and with the exception of a few people who live in the small overflowed districts, largely made up of negroes who have moved time after time before on account of high water, the rest of the city is not affected.

"Memphis is situated on a high bluff and before Memphis proper could be overflowed the entire country would be covered with a sheet of water for hundreds of miles to a depth of fifteen or twenty feet."

Appeal for Afflicted Family.

A woman with three children to clothe and feed and a husband to care for who is dying with cancer has been working as a janitress, but her wages are insufficient. and unless she gets help the family will have to be separated and the father and children sent to different city institutions. An allowance of $5 weekly will enable the woman to take care of the four dependent on her. Contributions should be sent to 0166 Brooklyn Bureau of Charities, 69 Schermerhorn Street, Brooklyn.

One Dead from Hemmans's Pistol.

MONTREAL, April 4.—Herbert Chapman, one of the three brothers who attacked Carl R. Hemmans, the New York musician, here Sunday, and was shot by him, died this morning. His brother Edgar is not expected to live.

LEFT $300 A YEAR TO PONY.

Charlotte P. Walker Provides That Sunny Jim Be Well Cared For.

The will of Charlotte P. Walker, who died March 28, was filed yesterday in the Surrogates' Court for probate. The petition accompanying the will states that the estate is valued at more than $10,000 in realty and more than $10,000 in personalty.

She left to her chestnut pony Sunny Jim an annuity of $300 a year with which the testator provides he shall be well cared for. She also remembers Lizzie Brown, a servant, with an annuity of $500 per year. The residue of the estate is left to Earl Campbell Douglass of 19 East Fifty-seventh Street. He, however, renounced the bequest.

Dr. McCrae in Chair of Medicine.

PHILADELPHIA, April 4.—The Board of Trustees of the Jefferson Medical College of Philadelphia selected Dr. Thomas McCrae of Baltimore, to-day, to fill the chair of medicine, made vacant by the resignation of Prof. James C. Wilson. Dr. McCrae was graduated from the University of Toronto, and has been connected with the hospital and teaching faculty of Johns Hopkins University since 1896.

Best—

For Your Easter Gifts
Because of absolutely unsurpassed
Excellence and Purity
WHICH NONE OTHERS REACH OR RIVAL.

PARK & TILFORD
Chocolates and Bon Bons
At our Stores and All Dealers

Best & Co.

Replenished Stocks Women's, Misses' & Girls' Coats

Last Minute Easter Buying. At Special, Popular Prices.

Catering individually, to the individual as we do, means an added something to the style of the coat, as well as the quick, intelligent service in aiding your selection, and at prices that warrant the most careful comparison.

SPECIAL SALES SATURDAY

DRESS COATS in Smart Rough Fabrics. All the light spring colorings, also Plain Serges and Checks, introducing the little bright touches, that give a chic and distinctness to these Easter styles. 3½ to 14 & 16 yrs. Regular prices 39.50, 22.50, 18.50, 14.50, 10.50, 9.50, 7.75
SPECIAL AT 25.00 17.50 16.50 12.95 10.50 9.95 7.50 5.75

Also in our Small Women's and Misses' Section

Item	Prices
DRESSY SERGE COATS	15.00 19.75 22.50 25.00
DRESSY MOTOR COATS In Rough Fabrics	22.50 25.00
DRESSY SILK COATS	19.75 25.00 35.00
BLAZER AND SPORT COATS	7.50 10.50 22.50

14, 16 & 18 years.

Suits and Dresses

Item	Price
SUITS OF CHIFFON TAFFETA Coat with shirred back and fancy reveres of Faille Silk, bodice skirt, drapery effect, the season's popular colorings. 14 to 20 years, or 32 to 38 bust	49.50
WHITE WHIPCORD SUITS Well-tailored, dressy coat and new skirt; collar and cuffs trimmed with corded silk fancy braid and pearl buttons. 14 to 20 years, or 32 to 38 bust	39.75
MANNISH SERGE SUITS Navy blue; plain, well-tailored model. 14 to 20 years, or 32 to 38 bust	25.00
TAFFETA SILK DRESS Copy of Imported Model from our own importation; waist handsomely draped with fine net forming peplum, trimmed down front with hand-made roses and leaves of silk. A very unusual dress. Colors: navy and black. 14 to 20 years, or 32 to 38 bust	35.00
ONE-PIECE DRESSES Of fine French White Serge; fastening in front, trimmed with silk soutache braid and buttons; silk tie, embroidered batiste collar and cuffs edged with Irish lace. 14 to 20 years, or 32 to 38 bust. Regular price $29.50,	16.75
PIQUE AND LINEN DRESSES Wide Wale Pique; for the Young girls; daintily trimmed with hand-embroidery and real Irish insertion and edges, several models to select from. 6 to 15 years	9.75
IMPORTED WOOL CHALLIE DRESSES, stripe with dotted border; patent leather belt. A very practical model for dress or general wear. 8 to 15 years	13.50
A VERY DRESSY MODEL Floral design border trimming, also ecru embroidered batiste, collar and cuffs finished with velvet ribbon bow,	18.75
GIRLS' NORFOLK SUITS Three-piece model; in fine Serge; well-tailored and lined. Colors: navy, white, and black and white check. 10 to 16 years. Regular price $36.50,	29.50
WOMEN'S AND MISSES' CHALLIE DRESSES of blue and white stripe, lavender and white; daintily trimmed with messaline and lace. 14 to 20 years, or 32 to 38 bust	24.50

New Peplum Chiffon Waists

Colors: Navy, Black, Wisteria, Gray, Brown, Tan and White; lined in fine ecru net; satin piping and belt to match chiffon. Regular price $7.50, 5.95

Special Values in Genuine Baby Irish Neckwear

Item	Regular price	Price
ETON COLLARS	Regular price $4.00,	2.65
DUTCH COLLAR AND CUFF SETS	Regular price $7.85,	5.65
SAILOR COLLARS	Regular price $8.75,	5.85
STOCKS	Regular price $3.00,	1.95

Veils, Handkerchiefs, Shirts and Parasols

Item	Price
CHIFFON CLOTH VEILS For Motoring. In navy blue, black, white, gray, myrtle, champagne, lavender, pink, sky and Alice blue; finished with a 2-inch hemstitched hem at ends. 34 inches wide and 66 inches long. Regular price $1.65,	98c
LACE VEILS New importations from Paris; made in scroll and floral designs on octagon mesh, also Princess and Chantilly Lace Veils in black, champagne and white	75c. to 10.50
MISSES' MIDDY SHIRTS New Spring styles, in latest patterns and colorings; perfect fitting and well-made throughout.	
HIGH GRADE GALATEA Various colorings. 4 to 18 years	1.35
PLAITED NORFOLK STYLE New color combination. 4 to 18 years	2.75
PLAIN TAFFETA SILK PARASOLS In all desirable shades. Regular price $3.00,	1.95
SPECIAL LOT ALL LINEN H'DK'FS Hemstitched, Irish, hand-embroidered, dainty, one-corner designs, in a large variety of patterns. Regular price 25c.,	12½c
ALL LINEN HANDKERCHIEFS Hand-embroidered, in dainty, French colorings. Each,	25c
ALL LINEN HANDKERCHIEFS Hand-embroidered in handsome, effective designs	25c. 50c. 75c
FINE LINEN HANDKERCHIEFS Colored border and initial. Box of six,	1.50
FINE LINEN HANDKERCHIEFS Hand-embroidered initial and scalloped edge. Box of six,	3.00

Fifth Avenue at Thirty-Fifth Street

Smith Gray & Co.
Foremost Clothiers Since 1845

All we have learned about making fine clothes in nearly seventy years is spread before you in the Spring 1912 display.

Therein is expressed every advantage, executive, creative and manual of organization and production efficiency, which is ours as the result of our experience of more than two-thirds of a century.

That you may better know Smith Gray & Co. clothes, these special values are created to induce your patronage.

Spring Coats Special.

Included are black, Oxford and all the new Spring shades, in models for dress, business and motoring.

Item	Price
Spring Coats, values to 22.50 (broken sizes)	12.50
Spring Coats, values to 22.50	15.50
Spring Coats, silk lined, standard 25.00 values	18.50
Spring Coats, silk lined to edge and Cravenette Raincoats	20.00
Belted back Fulton Guard Coats in twenty exclusive blue heather and Oxford blue mixtures, new grays, olives and browns—six distinctive models	25.00
22.50 English Slip-On Waterproof Raglans—pure worsted—silk backed	13.50

Spring Suits Special.

Including many exclusive custom fabrics—cut on English, college and Fifth avenue models—more than two thousand from which to select.

Item	Price
20.00 and 22.50 value Spring Suits	15.00
Including English weave blue serge suits—practically shineproof—the best wearing blue serge suit produced.	
22.50 and 25.00 value Spring Suits	12.50
27.50 and 30.00 value Spring Suits	21.00
32.50 and 35.00 value Spring Suits	27.50

Motor Clothes for Owners and Chauffeurs

Smith Gray & Co.

Two Brooklyn Stores:
Fulton St. at Flatbush Av.
Broadway at Bedford Av.

Two New York Stores:
Broadway at Warren St.
Across from City Hall.
5th Av., Bet. 27th & 28th Sts.

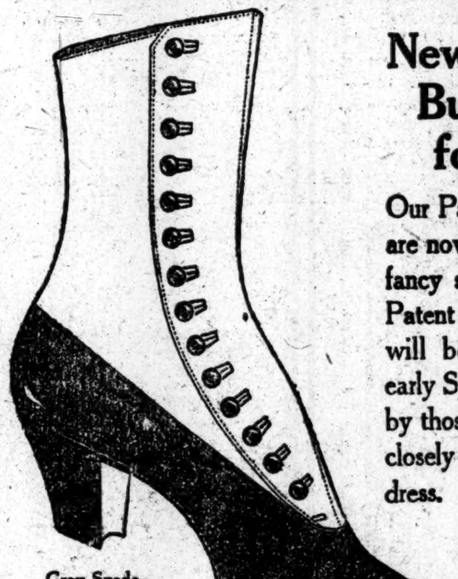
Gray Suede
Brown Suede

New Suede Top Button Boots for Women

Our Paris and London stores are now selling many of these fancy suede top boots, with Patent Leather vamps. They will be much in vogue for early Spring and will be worn by those women who follow closely the newest styles in dress.

Hanan & Son
Six Broadway Stores
Broadway, corner 31st St.
Broadway, corner 38th St.
1095 Broadway, near 23d St.
Broadway, cor. Canal St.
Broadway, cor. Fulton St.
297 B'way, near Duane St.
In Brooklyn at 390 Fulton Street

Men and Religion

THE
CHRISTIAN
CONSERVATION
CONGRESS
will bring more than 3000 men to New York City, April 19-24, from all parts of North America. They will consider the conservation of Christian Ideals and Service.

PATRIOTISM — BROTHERHOOD —RIGHTEOUSNESS.

If you want to know more about the Men and Religion Forward Movement, ask the editor or the nearest clergyman.

MARTIN & MARTIN
BOOTMAKERS
FOR MEN AND WOMEN

Shoe economy is exemplified in our fashionable Hand-Sewed Shoes.

One pair outwears two pairs of the ordinary kind—with never a loss of style or shape. This showing of economy is obtained through the high quality of skins used; methods of tanning; accuracy of cutting; the custom lasting in hand sewing.

An intelligent sales service assures you of perfect fit. $7.00 upward.

Custom Department in Connection.

1 East 35th Street, N.Y.

The Baby and The Ladies' Home Journal

THOUSANDS of babies are being fed, bathed, clad and cared for by correspondence for two years after birth by a prominent children's hospital authority in New York, commissioned by The Ladies' Home Journal to take care of its questions from young mothers.

The progress of each of these babies is charted by this hospital authority, and individual reports with full advice and instructions are sent to the mother covering all questions concerning these babies, from the temperature of the rooms in which they sleep to the intricate problems of their feeding.

There can be no more striking example of the woman's faith in The Ladies' Home Journal than the appeal to it for help from its young mothers. There is no gratitude so substantial and lasting as this gratitude of the woman toward The Journal when it has helped her with her children.

The importance of the part that a magazine plays in the real lives of its readers is the chief factor in determining the quality of its value for the advertiser.

A magazine that on the one hand reaches more than 1,750,000 women who bring to it, on the other, such intimate problems as the rearing of their babies, possesses the quantity of the quality which the advertiser needs.

A book on the subject of advertising may be obtained gratis by those interested.

The Curtis Publishing Company

Chicago Philadelphia Boston
New York

The circulation of The Ladies' Home Journal is more than 1,750,000 a month. That of The Saturday Evening Post is more than 1,900,000 a week. We have reached this commanding position in our field by the same merchandising methods we propose to you.

The Proposition
is clear cut

To walk easily, work easily and live easily, take every chance offered you to save yourself from unnecessary strain. Now-a-days there's enough work to do without bearing unnecessary burdens.

Wear

O'Sullivan's Heels
of New Live Rubber

and save yourself. They are cushions of resilient rubber and absorb every shock and jar.

50c attached

SUFFRAGISTS EDIT A REAL NEWSPAPER

They Enjoy Themselves Hugely Getting Out The New Rochelle Evening Standard.

LONGS FOR A MURDER CASE

Woman Reporter Cast Down Because She Can't Find Exciting News—27 Columns to Suffrage.

Special to The New York Times.

NEW ROCHELLE, N. Y., April 4.—"What are we going to do with all this nice local news that I have taken so much trouble to get?" wailed Mrs. Walter Hutchings Smith, the city editor of the equal suffrage edition of The New Rochelle Evening Standard, this morning.

"Leave it out or boil it down," decided Mrs. Leigh H. French, editor in chief and President of the Equal Franchise League of New Rochelle. "We cannot afford to cut a line of the suffrage news," and it all happened within forty-five minutes from Broadway.

"Why not leave out some of those big advertisements?" suggested Mrs. George W. Tower, one of the reporters, who had just rushed in with a story of a woman struck by an automobile. "They're too big, anyway. Here's a woman who might have been hurt if she had been hit harder."

The first daily newspaper in the Eastern States to be edited by woman suffragists made its appearance at noon to-day. The paper was doubled in size, and contained twenty-seven columns of suffrage news and editorials, and eight columns of local news. The rest of it was made up of advertisements and miscellaneous articles. The front page contained a large seven-column cartoon showing Uncle Sam's voteless people—a convicted criminal, an intelligent woman, a lunatic, and an idiot. The leading article was a report of the suffrage meeting at Bronxville. The next article was headed "Disorder in Closing Hours of Assembly," two columns wide in big, black type. Then followed other suffrage articles, including interviews with Mayor Frederick H. Waldorf and other New Rochelle men, most of whom declared in favor of equal suffrage.

The women all say they were treated with the utmost courtesy while gathering the news. Mrs. Smith, who gave out the assignments and kept her reporters hustling, did much of the work herself.

"We were treated beautifully everywhere," she said. "We felt that we were very green, but in time might become trained reporters. We met with nothing but courtesy in all interviews, even where people disagreed with our views on the suffrage question. It only shows the chivalry of the American man."

Mrs. L. H. Moore, social editor and general reporter, called on Coroner William H. Livingston at his drug store this morning.

"Any murders to-day?" she asked, breezily producing her pencil and notebook.

"No, ma'am," said the Coroner.

"Oh, that's too bad. Can't you find just one. I do not wish any one hard luck, but I think we ought to have a little exciting news to-day, don't you?"

Included in the article, "Disorder in Closing Hours of Assembly," was the following:

> It is easy to trick women and easy to evade the issue by leaving the chamber of introducing motions that nullify a favorable vote. We are, however, most grateful to the friends who stood loyally by us. Westchester County is to be congratulated on the fact that every one of its four Assemblymen, except William S. Coffey voted for the bill. Senator Wainwright voted to report it out of the Senate Judiciary Committee, but against advancing the measure when it was up for debate on the floor.

The edition had a large sale, and the suffragists say they hope to repeat the experience soon.

EXETER ALUMNI REUNION.

Principal Amen Tells of Academy's Work at Dinner Here.

The New York Alumni of Phillips Exeter Academy held their thirtieth annual dinner at the Hotel Manhattan last night. Principal Harlan P. Amen, '75, told of the past glories and bright prospects of Exeter. Banners bearing the dates 1783-1912 draped every space on the walls excepting only those spots "which gleamed even brighter," as one of the speaker's put it, with the paintings of beautiful women.

The registration for this year, Principal Amen said, was 543. Of this number 242 are from New England, 144 from New York, New Jersey and Pennsylvania, 143 from the West and South and fourteen from eight foreign countries. There are thirty-two Exeter men in the Freshman Class at Yale this year, he said, and seven of these are honor men.

Other speakers were Prof. J. A. Tufts, '74; S. Sidney Smith, '66, President of the Board of Trustees; Instructor Laurence M. Crosbie, '00; Principal Alfred E. Stearns of Phillips Andover Academy; James Creelman, President of the Municipal Civil Service Commission; Dr. John H. Finley, President of City College; Dr. Paul H. Hanus of Harvard, and John M. Merriam, '82, President of the New England Association of Exeter Graduates. Henry Smith, '82, President of the New York Association, was the toastmaster. There were 150 Alumni at the dinner.

PREACH HONEST ADVERTISING

Sermons to be Delivered at the Dallas, Tex., Convention.

At their annual convention to be held in Dallas, Tex., next month, advertising men will fill sixteen pulpits on one Sunday in the southwestern city to preach "the truthfulness, the soundness and the morality of honest and substantial advertising." This is a part of the plan of the convention as outlined last night at the April dinner of the Advertising Men's League of New York City, at the Aldine Club, by George W. Coleman, President of the Associated Advertising Clubs of America, who has recently returned from Dallas.

Mr. Coleman spoke for honest and efficient advertising last night. He said that the advertising men had started the movement to eliminate the fakir and elevate the profession by believable and dependable advertising. "There is a tremendous asset for us in this movement," he said. "We've seen the frauds ourselves, and without outside pressure being forced upon us, we have set about correcting them. With advertising placed on a scientific basis, the day is certainly coming when a man can invest his money in a given amount of advertising with the assurance that he will get back his capital and even a dividend, the same as he can in real estate and other securities."

Other speakers were Clowry Chapman, writer on advertising laws; James De Witt Andrews, Henry D. Nims, and James L. Steuart.

COURT FINDS MEANEST MAN.

He Confesses to Stealing $6 His Wife Had Saved for a Rainy Day.

Magistrate Appleton in the Tombs Court yesterday declared that he had discovered "the meanest man" in James Dowling of 55 Rose Street, who pleaded guilty to stealing $6 his wife had saved for a rainy day. He was remanded to the Tombs to await trial in Special Sessions.

Dowling was left in the house to mind his three children while his wife, who is very weak, went out to earn seventy-five cents cleaning an office. She had no sooner gone than Dowling took the money and spent it for whisky. He then came home and abused his children. When his wife returned she learned of the theft of the money and at once went out and had Dowling arrested.

She informed Magistrate Appleton that her husband had refused to work, and said that she would have been willing to do it all if he would only stop getting drunk, but now she could not think of doing so, as, instead of watching his children, he beat them. After hearing all the facts Magistrate Appleton denounced Dowling as "the meanest man alive" and "a disgrace to manhood," and remanded him to the Tombs for trial.

Doctor Finds His Child Run Over.

Dr. Adolph Flachs of 10 Cortland Street, Newark, was called from his office late yesterday afternoon to attend a child that had been run over by a trolley car in Bowery Street, near Ferry Street. As he bent over the mangled body of the child he recognized his four-year-old daughter, Ella.

With other children she was playing in the street when she was run down by a South Orange Avenue car. The crew of the car was arrested and taken to the Third Precinct Station.

DEBUTANTES TO HELP RAISE $200,000 FUND

The Whirlwind Y. W. H. A. Campaign Will Have 100 Young Women Workers.

OPENING GUN NEXT WEEK

Committees Organized and Ready for Work—Every Profession and Business to be Canvassed.

One hundred young women, many of them this season's débutantes, will participate in the work of raising $200,000 for the Young Women's Hebrew Association building fund in the two weeks' whirlwind campaign which opens on Wednesday. The young women will meet this morning at the home of Mrs. Israel Unterberg, President of the association, 11 West Eighty-sixth Street, for the final rehearsing of their plans to help their less fortunate sisters. Miss Madelaine Bunzl is Chairman of the young women's committee. Her executive assistants are the Misses Ruth Davis, Helen Cohen, Florence Berg, and Mabel Unterberg.

Final organization of the Campaign Committees of the older folk has already been accomplished. Mrs. Unterberg will head the Women's Committee. Louis Silverstein will have charge of the Business Men's Committee, and Adolph Guggenheim of the Citizens' Committee.

In giving advice to the workers at a meeting of the various committees on Wednesday night, the Rev. Dr. David Besola Boole urged them to present the appeal of the Young Women's Hebrew Association not as a charitable movement, but as one of social justice and Jewish pride. The hearty indorsement which the building plan has met with not only from prominent Jews, but well-known Christians also, has given great impetus to the work. Among those assisting in the campaign the feeling that it is to succeed has grown from hope to certainty, Louis Allen Abramson, one of the most active workers in the cause, stated yesterday.

Jacob H. Schiff, who has contributed $10,000 to the building fund, has written the Campaign Committee a letter in which he characterizes the work of the Young Women's Hebrew Association as one of the most essential works being done in this community. His son, Mortimer L. Schiff, who has contributed $5,000, will serve on the Executive Committee, of which Abram I. Elkus, President of the Hebrew Technical School for Girls, is Chairman. Other members of the committee are Supreme Court Justice Samuel Greenbaum, Adolph Lewisohn, President of the Hebrew Sheltering Guardian Society; Louis Stern, President of the Hebrew Orphan Asylum; Felix M. Warburg, President of the Young Men's Hebrew Association; A. Steinam, Vice President of the Hebrew Technical Institute, and Mrs. Oscar S. Straus, President of the Clara de Hirsch Home and Trade Training School for Working Girls.

Men's Suits for Easter
Anniversary Offering

One year ago: Two Stores.
To-day: FOUR BIG STORES.

With EASTER at our "heels," and "balmy" spring weather in the "back ground" one must devote attention to his wardrobe, and providing the proper DRESS at "this" and for "this" time of the year at our anniversary prices is an "event" that seldom occurs. HERE'S where we offer you the new "chronicles" in DRESS. Of the many new patterns prescribed you can choose any to your "liking" and preference—the collection being so large. The materials and tailoring the resut of skilled craftsmanship, and the low prices the result of our anniversary sale. Come early and avoid the crowd.

$18 & $20 Men's Suits $13.50
$25 & $28 Men's Suits $17.50
$28 & $30 Men's Suits $22.50
$30 & $35 Men's Suits $25.00
$35 & $40 Men's Suits $27.50
$40 & $45 Men's Suits $32.50

Suits and Overcoats, $15 to $45

Easter Overcoats

Latest Models, in fancy mixtures. Regular $18 values. Special........ $10.00
New Model Black, Oxford and fancy mixture Spring Overcoats. $18 and $20 values. Special........ $13.50
Silk lined to edge Black, Oxford and English model, fancy cheviots, split sleeve coats. $25 value........ $17.50
English model, belted back, narrow shouldered, fancy gray Spring Coats. Special........ $20.00

Hackett, Carhart & Co. INC. RETAIL
E. E. TURLINGTON, Vice-President

265 Broadway, Near Chambers St. | 841 Broadway, Cor. 13th St. | 119 West 42d St., Near Broadway | 125th Street, Near 3d Ave.
Harlem and 42d Street Stores Open Evenings
All Four Stores Open Saturday Evening

J. M. Gidding & Co.
OUTER APPAREL • MILLINERY • FURS
FOR WOMEN, MISSES and JUNIORS

New Easter Fashions
of most exclusive character
Women's Tailor-made Suits

Entirely new styles from Paris—original models by such noted dressmakers as Paquin, Jenny, Lanvin, Bernard and Drecoll ($150 to $250 values), which have been reproduced in our own workrooms by the best custom tailors—
Unusual Values at $55, $65 & $75

Small Women's, Misses' and Juniors' Suits
Original models of our own design, *not to be seen elsewhere*, in a great variety of the most fashionable new materials and shades—
Unusual Values at $28, $35, $45 & $55

New Norfolk Suits in smart belted and shirred-back effects of our own design— Unusual Values at $35 & $45

Smart Dresses for College Misses and High School Girls—at $19.
Of fine men's-wear serge. All sizes—16 to 40.

Taffeta Dresses for Misses and Juniors
At $22, $25, $28, $32, $35 & $38
Distinctive new effects, in all shades.

Fifth Avenue at 46th Street

B. Altman & Co.

MARVEX KID GLOVES IN SPRING WEIGHTS AND COLORS

A FULL RANGE OF SIZES FOR MEN, WOMEN AND CHILDREN. THE MARVEX GLOVES WHICH ARE MADE BY TRÉFOUSSE ET CIE, OF CHAUMONT, FRANCE, AND SOLD ONLY BY B. ALTMAN & CO. CAN BE PARTICULARLY RECOMMENDED FOR THEIR SUPERIOR WEARING QUALITIES.

SPECIAL ATTENTION GIVEN TO THE FITTING OF CHILDREN'S GLOVES.

"BETALPH" GUARANTEED SILK HOSIERY

FULL LINES ARE SHOWN OF MEN'S AND WOMEN'S "BETALPH" GUARANTEED SILK HOSIERY IN BLACK AND THE NEW COLORINGS FOR SPRING AND SUMMER. THIS HOSIERY WILL BE REPLACED IF UNSATISFACTORY AS TO WEAR.

REGULAR PRICES RANGE AS FOLLOWS:
MEN'S SILK HOSIERY IN BLACK OR COLORS $1.75 PAIR
WOMEN'S SILK HOSIERY IN BLACK $1.25 1.75 & 2.50 PAIR
WOMEN'S SILK HOSIERY IN WHITE AND COLORS 2.00 PAIR
WOMEN'S EXTRA SIZE SILK HOSIERY, IN BLACK $2.50 PAIR

FURS, RUGS, PORTIERES AND CURTAINS RECEIVED FOR STORAGE.

B. Altman & Co.

CORSETS IN NEW STYLES AND MATERIALS FOR WOMEN AND MISSES

THE FASSO CORSET, MADE IN PARIS, AND THE ESNAH CORSET, MADE IN WORKROOMS ON THE PREMISES, ARE SHOWN IN MODELS SUITABLE FOR THE COMING SEASON.

CORSETS FOR ATHLETIC AND EQUESTRIAN USE ARE ALSO SHOWN AS WELL AS CORSETS AND JUVENILE BRACES FOR MISSES AND GROWING GIRLS.

CORSETS MADE TO SPECIAL ORDER AT SHORT NOTICE.

BRASSIERES, HIP CONFINERS AND OTHER ACCESSORIES.

B. Altman & Co.

DIRECT ATTENTION TO THEIR NEWLY EQUIPPED FIREPROOF STORAGE ROOMS ON THE PREMISES.

THESE ROOMS ARE FIRE, DUST AND MOISTURE PROOF AND THE SAFE-KEEPING AND CARE OF FURS, FUR GARMENTS, RUGS, PORTIERES AND CURTAINS ARE ASSURED.

THE LATEST CLEANING PROCESS IS IN USE.

FURS REMODELED AND REPAIRED. RUGS TO BE STORED CAN BE CLEANED AND REPAIRED. PORTIERES AND DRAPERIES ALTERED. LACE CURTAINS TO BE CLEANED WILL BE STORED FREE OF CHARGE.

Fifth Avenue, 34th and 35th Streets, New York

THE NEW DEPARTMENT STORE
KESNER'S
SIXTH AVE. 22d & 23d Sts.

Men's Hats
All the new shapes, Derbies, Alpines, Telescopes and Fedoras. $2.00 and $2.50 values, selling for $1.00

Men's Silk Gloves
Kayser make. Double tipped. 75c per pair.

Introducing Clothcraft Clothes

THE New Store is the sole New York agent for this famous brand of clothing. These clothes, measured by their quality, should cost far more, but their unusual merit is the result of a *new idea* in clothes-making by which the quality is improved without a corresponding increase in cost. The makers, by centering interest upon these famous garments, increase the demand for them; the clothes do the rest.

The output being so great it is possible to decrease the price without sacrificing quality. The new idea, simply expressed.

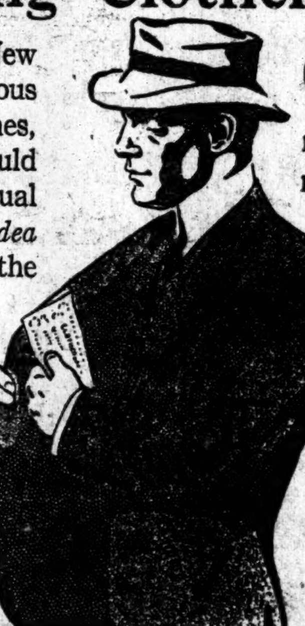

CLOTHCRAFT CLOTHES in all the newest weaves and colorings, made up in English, Norfolk and the more conservative models. In beautiful shades of blue, grey, brown and fancy mixtures. With all their quality it is hard to believe that CLOTHCRAFT CLOTHES cost you only from $10 to $25

CLOTHCRAFT

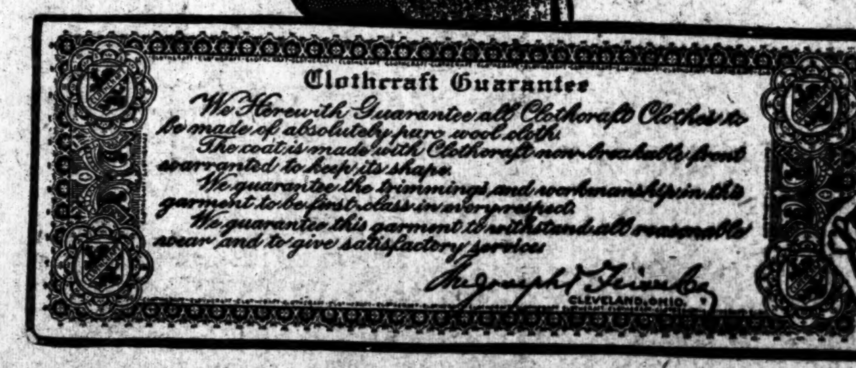

Clothcraft Guarantee

We Herewith Guarantee all Clothcraft Clothes to be made of absolutely pure wool cloth.
The coat is made with Clothcraft non-breakable front warranted to keep its shape.
We guarantee the trimmings and workmanship in this garment to be first class in every respect.
We guarantee this garment to withstand all reasonable wear and to give satisfactory service.
The Joseph & Feiss Co.
CLEVELAND, OHIO.

J. L. KESNER CO. 6th AVE-22d-23d STS.

HERE'S a reproduction of the Clothcraft Guarantee. You will find it in the inside pocket of every Clothcraft Coat. It's your protection against the chance of defect, imperfection or dissatisfaction in material or workmanship. It means *clothes insurance.*

Men's Hosiery
MEN'S SILK SOX. Thread silk. Full-fashioned, double soles, high spliced heels. Some of them silk topped. Black and fancy colors. 50c. value. Per pair........ 29c
PURE THREAD SILK SOX. Gauze weight. Full seamless. Reinforced heel and toe. Vertical stripes in all the new shades. [illegible] value. Per pair 35c

Sale of Easter Neckwear
Men's Very High-grade Neckwear In styles made only for dealers catering to high-class trade. Four-in-hands open ends, reversible and French fold. Guaranteed regularly $1.50........ 65c
Men's Handsome Knitted Crochet Four-in-Hands. French folds, regimental stripes and two-tone effects, in the very newest creations for Spring. Guaranteed regularly $[illegible] 1.48

ESTABLISHED 18
MARK CROSS
TRADE MARK
LONDON
Actual Makers
89 Regent Street
Goods Purchased in London Charged to Home Account at English Prices.

CROSS Gloves are trumps—and when you wear them you hold the best hand.

Cross English Gloves
For Men, Women and Children

FOR LADIES—Glace Kid in Tan, Black, Gray and White—2 Clasp	$1.50, $2.00
SILK, Tan, Black, White and Gray, 2 Clasp	$1.00
CAPE, Tan, Black Gray and White	$1.50
YELLOW OR WHITE CHAMOIS	$1.50
GRAY MOCHA	$1.50
GLACE KID, 8, 12, 16 Button, Tan, Black, Gray, and White	$2.25 to $3.75
WHITE SILK OPEN MESH—16 Button, Embroidered	$2.50
FOR MEN—Chevrette Suede Kid Dress Glove, Pearl Gray, 1 Clasp	$2.25
YELLOW CHAMOIS	$1.50
DRESS GLOVES—White and Tan	$2.00, $2.50
GRAY MOCHA Dress Gloves	$2.00
BOYS' AND MISSES' Tan Kid Gloves	$1.50
CHILDREN'S White or Tan Cape	$1.00
YELLOW CHAMOIS	$1.00
GRAY MOCHA	$1.25

Catalogue Sent Upon Request
Orders by Mail Will Receive Prompt Attention
Repairs a Specialty

FIRST FLOOR—LEATHER GOODS, GLOVES, LUGGAGE.
SECOND FLOOR — STATIONERY, TRUNKS, MOTORITIES, GLASS AND METAL NOVELTIES, SADDLERY.

MARK CROSS
World's Greatest Leather Stores
Uptown } 210 Fifth Avenue
Near 26th Street
Downtown—253 Broadway
Opposite City Hall
Boston—145 Tremont Street
AGENCIES THROUGHOUT THE WORLD

MARTIN AND MARTIN
Actual Makers
EASTER SUGGESTIONS

Ladies' bags from London and Paris, $3.50.

Combination book-carrier and work-case.

Bill folds and pocket books, all leathers, $1.75.

London Hand sewn gloves, $1.50.

333 Fifth Ave.,
opposite Waldorf-Astoria

An Exhibition Of
RARE ORCHIDS
Friday and Saturday, April 5 and 6

Thorley
"HOUSE OF FLOWERS"
5th Avenue at 46th Street.

Varieties from the famous collections of Lager and Hurrell, Julius Roehers Company, Komitsch and Junge, and others, displayed under the supervision of orchid collectors.

The public is cordially invited.

$50.00 TO PACIFIC COAST POINTS
via
Lackawanna Railroad
Tickets on sale March 1st to April 14th, 1912.
Ticket Offices:
Broadway and Wall,
429, 1183 and 1465 Broadway,
385 Fulton St., Brooklyn.

THE TIMES COPYRIGHT INFRINGEMENT SUITS

Judge Lacombe Decides That It Is Unnecessary to Continue the Temporary Injunction.

REPRINTING NOW UNLIKELY

That Was All Done on March 9, In Defiance of a Temporary Injunction—Contempt Proceedings and Damage Suits Still Pending.

On the evening of March 8, the day before the publication of Amundsen's narrative of his discovery of the South Pole, which had been copyrighted by THE NEW YORK TIMES, Judge George C. Holt of the United States District Court, at the instance of this newspaper, issued a temporary injunction restraining The New York American, The World, The Sun, and The New York Press from infringing THE TIMES's copyright by publishing the Amundsen narrative, either verbatim or in colorable variation.

The injunction was served on all of the newspapers named before midnight, but all, in their issues of March 9, printed versions of the Amundsen narrative, corresponding more or less closely to the original. This was possible by reason of the fact that the narrative was also published in The London Daily Chronicle, the difference in time between London and New York permitting the cabling of the narrative in time for the New York newspapers of the same morning. Notice of THE TIMES's American copyright was printed in The London Daily Chronicle.

At The New York American office the process servers who served the temporary injunction were thrown out, and The American published the narrative, with only slight changes, as a special cablegram, under date of Hobart, Tasmania. A proceeding for contempt is now pending against The American before Judge Lacombe, and a decision is expected within a few days.

Besides the contempt proceeding against the American and suits for damages for infringement of copyright against all of the newspapers mentioned, THE TIMES's counsel moved before Judge Lacombe a few days ago to make the temporary injunction of March 8 permanent. Without entering on the merits of the controversy Judge Lacombe denied this application yesterday. He took the view that as Amundsen's narrative is no longer news, and therefore not likely to be again republished, there was no reason to issue injunctions while the important questions involved in the case were under advisement. He set forth his reasons at length only in the case against the Sun Printing and Publishing Association. The court brushes aside certain technicalities raised by the Sun Association. Here is the opinion in full:

UNITED STATES DISTRICT COURT, Southern District of New York.—THE NEW YORK TIMES vs. THE SUN PRINTING AND PUBLISHING ASSOCIATION.

This cause comes here upon an application for an injunction pendente lite restraining defendant from publishing in its paper, The New York Sun, verbatim or colorably, the account of Raold Amundsen of the discovery of the south pole, of which it is alleged complainant owns the copyright.

Lacombe, C. J.

Preliminary objections are raised to the court's entertaining this motion. The bill was verified March 8, 1912, and on the evening of that day was presented with affidavits to a District Judge, who signed an order to show cause why this motion should not be granted, the day named for the hearing being March 15. On March 8, a little before midnight, the order, &c., was exhibited to and copy left with a person in the office of defendant, whom complainant describes as "acting night editor," but who was, as defendant asserts, merely a reporter. On Saturday, March 9, precipe for subpoena ad respondam was filed with the clerk, and the subpoena was duly served by the Marshal on defendant's attorney (who admitted service) on March 11. On March 15 the hearing was adjourned to March 22 and on March 22 was again adjourned to March 29. On March 14 complainant gave notice that it would submit additional affidavits at the hearing, and served copies of such notice and affidavits on March 16. In like manner copy of an additional affidavit was served on defendant's solicitor on March 21.

The application came on for hearing on the 29th, and in response to an inquiry by the court defendant's counsel stated that he did not contend that defendant was taken by surprise, or that it had not had ample time to answer all matters set forth in the moving papers, original and additional. Concededly all these papers reached defendant in due course and were in the possession of its counsel upon the argument.

The suit was initiated by the presentation of the bill to the court and jurisdiction of the person of the defendant was obtained by service of the subpoena on its attorney authorized to accept service. The circumstance that the order to show cause was served before the subpoena and that such service was made on a subordinate employe is unimportant in view of what took place subsequently. In the old Circuit Court in this district it was well-settled jury trial practice that an adjournment to a day certain when the cause was on the day calendar before a trial Judge, and counsel for both sides present, was the equivalent to a notice of trial for that day.

Subsequent to the service of the subpoena defendant was advised by the papers which came to the hands of its solicitor that this application would be made on the 15th, and was advised through two subsequent adjournments that it would be heard on the 29th. The objection that this court was on March 29 without jurisdiction to hear this motion is highly technical and without merit.

As to the merits of the motion various objections are raised to the granting of the relief prayed for, some of them are directed to the form of the complaint, which, it is contended in some particulars, states conclusions instead of facts. Any irregularities of that sort could no doubt be cured by amendment to conform to the facts. But there seems to be no good reason for deciding the questions raised upon the argument, some of which go to the fundamental merits of the controversy, on an application for injunction pendente lite.

There is no reason to apprehend that defendant will hereafter print the alleged copyrighted narrative or any part of it; it has long since ceased to be news. The important questions in the case can be best considered at final hearing—the bill is for an accounting as well as injunction—when the text of the contracts upon which complainant's right to a copyright will be before the court. For this reason, and without expressing any opinion on any other branch of the case, the present application for injunction is denied.

Judge Lacombe made a similar disposition of the cases against the Star Company, publishing in The New York American; the Press Publishing Company, publishers of The New York World, and the New York Press Company. The only opinion he wrote, however, was with regard to the Sun Printing and Publishing Association, and he referred to this in deciding the other motions.

ATTACKS DR. FREUD'S THEORY

Clash in Academy of Medicine When Vienna Physician Was Honored.

Dr. M. Allen Starr, specialist in nervous diseases, created a sensation at a crowded meeting of the Neurological Section of the Academy of Medicine last night by denouncing the theories of Sigmund Freud, the Viennese psychologist, whose conclusion that all the psychological life of human beings is based on the sex instinct has gained considerable hold on American physicians, and whom all the doctors in last night's meeting had gathered to praise.

Dr. Starr warned his fellow physicians that the doctors of this country should be careful before accepting wholly and entirely a theory which probably depended for its existence largely on the environment of the man who had originated it.

"I knew Dr. Sigmund Freud well in Vienna some years ago," Dr. Starr said. "Vienna is not a particularly moral city, and working side by side with Freud in the laboratory all through one Winter, I learned that he enjoyed Viennese life thoroughly. Freud was not a man who lived on a particularly high plane. He was not self-repressed. He was not an ascetic. I think his scientific theory is largely the result of his environment and of the peculiar life he led.

"As a matter of fact I believe that Freud, in the theory which all you gentlemen have praised so highly, has turned into a frivolous vein the really serious new science of psychanalysis, by which we neurologists are enabled to study the mental processes of our patients as exactly and as mathematically, as we have previously been able to study the human body by the use of the microscope and the scalpel. There are many other influences which give rise to complex psychoses in human life, besides the sex instinct. An equally strong instinct, for example, is the self-preservative instinct. In America this self-preservative instinct is represented by the struggle for wealth. It is my opinion that if we American physicians recognize the equal value of the self-preservative instinct in shaping our patients' lives and mental states, we will have much greater success."

Dr. Starr's speech had been preceded by addresses by Dr. William A. White, Superintendent of the Government Hospital of the Insane at Washington, D. C. Prof James I. Putnam of Harvard University, Dr. A. A. Brill, and Dr. C. MacFie Campbell of Bloomingdale Hospital. All these physicians had stated that Freud's theory that the root of all psychological States lay solely in the sex instinct was absolutely correct according to their experience. Prof Putnam had gone so far indeed as to state that he had always found that persons who denied the accuracy of Freud's theory were generally the best example of its absolute truth. Although these and the other Freudians in the crowded room seemed to be considerably startled by Dr. Starr's remonstrance, other physicians in the room applauded Dr. Starr warmly.

Dr. Starr concluded his speech by asking Drs. Putnam and White to state categorically whether, even if Freud's theory was true, it was going to be of any practical benefit to physicians in diagnosing a case. In the confusion which followed, Drs. White and Putnam did not reply.

Dr. E. W. Scripture described to the big meeting of physicians the practical uses which the new science of psychanalysis is being put.

"Ask a thief, for example, to name the first word which comes into his mind, or is associated with a number of harmless words, and you will always find his mind going instinctively to words representing various forms of dishonesty," said Dr. Scripture. "The word 'find,' for example, will suggest the word 'steal.' After mentioning the dishonest words, too, the thief's mind will become disturbed, and after making the break, so to speak, he will hesitate a long time before finding an association for the succeeding words, and even fail to find them at all."

Dr. August Hoch and Dr. Smith Ely Jeliffe were other speakers in favor of the Freudian theory.

Andrew Alexander

Easter Shoes at Various Prices

Our Spring stock of shoes for Women and Misses includes every suitable material and every modish design.

Prices begin at the lowest figure at which a reliable shoe can be sold and range upward to the necessary cost of the finest and newest productions of the best makers. We sell no shoes below the grade that insures satisfactory service.

Tans, Patent Leathers, White Shoes in Buck and Canvas, Black Gun Metal and Kidskin Shoes in a great variety of weights and models for street and indoor wear, for traveling or sports.

Sixth Avenue
at Nineteenth Street

Fifth Avenue
above Forty-fifth St.

And—our movers must
pass a "civil service examination" in courtesy. They wear everyday clothes, but Sunday manners.
32 years in the van, with 30 vans to move you.
Phone "Main 6900"
PIONEER
Fireproof Storage Warehouses
37 to 51 Flatbush Ave.
At Nevins Street Subway Station

PIONEER
FIREPROOF
WAREHOUSES

Ask The People For Whom We Work.

The Provident Loan Society
OF NEW YORK

Loans from $1 to $1000 upon pledge of personal property.

INTEREST RATES
One per cent. (1%) per month or fraction thereof.
One-half per cent. (½%) charged upon loans repaid within two weeks from date of making.

OFFICES
MANHATTAN AND BRONX
Fourth Avenue cor. 25th Street
Eldridge Street cor. Rivington Street
Seventh Ave. bet. 48th and 49th Sts.
Lexington Ave. Cor. 124th Street
Grand Street cor. Clinton Street
Courtlandt Ave. Cor. 148th Street
BROOKLYN
Graham Avenue cor. Debevoise St.
Pitkin Avenue cor. Rockaway Ave.

ARTISTS HARK BACK TO DAYS AT JULIAN'S

Former Students of Famous Paris Academie Revive Past at the Brevoort.

GIVE A NUT-SUNDAE PLAY

Sing Song to Sara Brown, the Divinest of Models—Blouses and Corduroys in Evidence.

The "old boys" of the Academie Julian of Paris, to the number of about 100, all of whom were at Julian's some time or other between 1872 and 1898, got together at the Hotel Brevoort last night for a good time, in which the student days of long ago were featured. It was the fifth annual dinner of the "anciens," but the dinner, excellent as it was, proved to be the smallest part of the evening. It was a jolly, good-natured crowd of revelers who sang old songs of student days in the Rue du Dragon, told jokes on one another, shouted their delight at the mention of this or that famous professor, drank in silence toasts to great art teachers now gone, laughed at the cartoons of years ago, and ended it all with a riotous cheer of approval of a little skit entitled "A Nut Sundae."

The fun started early and lasted late. Evening clothes were barred by order of the Dinner Committee and most everybody came in street clothes, except a half-dozen old-timers who showed up in long flowing blouses and corduroys.

At the various tables were noted, among others, Nelson N. Bickford, the oldest of Julian's men now in New York and an official of the Metropolitan Museum of Art; Señor Baca-Flor, the Peruvian portrait painter, who painted portraits of J. Pierpont Morgan and John Bigelow; J. William Fosdick, the President of the Julian crowd in New York, and Herman D. Murphy, who is 6 feet 6 inches tall and was the subject of a famous cartoon that now adorns the wall in one of the great studios in Julian's. In that cartoon Murphy is represented as a Colossus standing above the Seine.

The $10,000 Studios.

Others who enjoyed the fun were Harry W. Watrous, Secretary of the National Academy of Design; Carlton T. Chapman, Charles Winter, Frederick D. Marsh, Frank Dumond, Frederick W. Stokes, a friend of Amundsen and the painter of arctic and antarctic scenes; Frederick S. Lamb, G. Bertrand Mitchell, Irving Couse, Stanley Middleton, Orlando Rouland, Charles C. Curran, Robert V. V. Sewell, George Bridgman of the Art Students' League, George W. Cohen, and last but not least Leo Mielzener, who made a tearful speech in which he regretted that so many of Julian's boys have studios for which they owe annual rentals that sometimes total as much as $10,000.

There was one lone guest of honor. He was Hector Guimard, the distinguished French architect, who among other things designed all the subway stations in Paris. He is in America on business, and in a brief speech made some happy comments about the "anciens" and incidentally, American and Americans.

"It delights my heart," said he, "to find you old fellows, all of whom are Julian 'anciens,' doing so well in this your great home city. It is refreshing to find you taking such an interest in the old student days in Paris. I have been charmed with this magnificent country, and I can make but one comment that could possibly be construed as not entirely complimentary, and that is that Americans as a rule are entirely too modest."

This was the only set speech of the evening, and when the guest sat down it was the signal for the fun to begin. First off came a hundred or more lantern slides, every one of which was a story that every body present seemed to appreciate. First, it was a nature class at Julian's. Among the students could be recognized many of those at last night's dinner.

There were cartoons of Sewell, of Menzener, of Macomonnies, the famous sculptor; another of Sewell disguised as an American Indian—it was Sewell who years ago created a sensation when, accompanied by an excited Frenchman, he sailed over Paris in a ram-shackle balloon of his own manufacture. Another was of Fosdick disguised as Napoleon, groups by the score from the studios of Boulanger, Laurens, and other famous teachers of Julian's, and one of Sara Brown, the most famous of all the Parisian models of a quarter of a century ago.

Song to Sara Brown.

The song of 1912 was also dedicated to Sara. One verse went like this:

She was a Venus,
A bonnie, bonnie, Venus.
Such a goddess sweet Adonis never saw,
She forgot about Adonis,
When she posed for young Macmonnies,
And she never came to Julian's any more.

There were other verses composed in honor of Sara, but the above will stand the glare of publicity better than any of the rest. After the tribute to Sara, Meilzener, clad in a glorious crimson blouse, took the floor and delivered the prologue to "A Nut Sundae."

"It is a sad, sad story," said he, "and if there are any old married men present they had better fortify themselves for the climax, for she who will be that is beautiful to look upon, even more beautiful than was our own divine Sara. It is a story of the love of a poet for a titian-haired amazon, who fails in her effort to make hubby write for beef and beans, and not so much for ice cream soda and gumdrops. The actors are Wallace Morgan, the poetical husband; Herbert Edwards, the titian-haired suffragette, and lastly and firstly, Miss Florence Peterson, who will portray Opportunity. Gentlemen, the play."

The play was all that Meilzener promised and more. Morgan and Edwards were good, but Miss Peterson was a great deal better. As Frederick Stokes, the Arctic painter, put it, "she was a dream." Her costume was a glittering robe which was described as "a garment of a thousand colors." The most pathetic part of the play was the death of the sundae and the ascendancy of the highball the latter of which was brought to the "sundae" fiend by Miss Opportunity.

At midnight the fun was still going on. A telephone message from the Brevoort said there was no telling when it would end. There will not be much work done in the studios of Julian's "anciens" today.

STIR PROBATION CONFERENCE

Lawrence Veiller and George McKay Differ on the Old Days.

Everything was harmonious at the last of the New York conferences on probation held last night by the State Probation Commission in the Aldermanic chamber in the City Hall, until Lawrence Veiller, Secretary of the Committee on Criminal Courts, started to talk about politics in the probation system. He referred to the time when patrolmen were assigned to Magistrates for investigation work among prisoners, saying:

"The probation officer is no longer the Judge's bodyguard, who hangs up his coat for him, as in the old days."

George McKay, formerly Magistrate Corrigan's probation officer, got up and said:

"I wonder if Mr. Veiller makes any exception to that statement. I was a probation officer, and I never was a valet for any man."

Mr. Veiller attempted to explain, amid interruptions from Mr. McKay and others, and finally ended the discussion by declaring:

"Let me qualify. I'll say some officers."

ADVERTISEMENT.

DRUNKENESS

If a friend or a member of your family is suffering from drink, we should like to send you information regarding the splendid work being done by the Neal treatment.

Our Book C, mailed in a plain sealed envelope, tells you how the treatment removes the craving for alcohol in three days and replaces it with an aversion to liquor in any form. The endorsements in Book C from prominent persons will astonish you.

Call upon, write or 'phone to the physician in charge who treats his patients at

THE NEAL INSTITUTE
20 West 32d Street, New York.
'Phone Mad. Sq. 3386. Open day and night.

Easter Suits at Brill's
Ready-to-Wear
$15 $20 $25

We have provided for short men, stout men, tall men, all men; and of course for young men. Blue suits, gray suits, brown suits and tans; mixtures, mingles, plain colors and stripes; white stripes, red stripes and blue ones; wide ones, narrow ones and hairlines. English models and Conservatives, flat lapels on soft rolls; quarter lined, half and full lined; serges, tweeds, velours, worsteds and cheviots. Surely, we have just the suit you want.

Easter Topcoats and Cutaways?—why, certainly.

Brill Brothers
BROADWAY, at 49th St. 279 BROADWAY, near Chambers St.
47 CORTLANDT ST., near Greenwich. 125th STREET, at 3d Ave.
UNION SQUARE, 14th Street, West of Broadway.
Harlem Store Open Every Evening.

ADVERTISEMENT.

BULLET STOPPED BY HIS TOBACCO

Odd Escape from Death of a British Officer in the Boer War

A VERY CLOSE CALL

Interesting Souvenir That Saved A Fighter's Life

"A few years ago," said the manager of a big tobacco factory, "a gentleman came into our office and expressed his surprise at finding that he was in the town in which our factory was located. Then he told me this story:

"'I was,' he said, 'an officer in the Boer Army. In one action with the British I saw an English officer fall. As I passed him in our charge I supposed him to be dead. On my return I passed near the same man again and something made me stop and examine him. I couldn't find any trace of a wound. Just then he opened his eyes, and I made him prisoner. It developed that he had been simply stunned by one of our bullets, because the bullet struck and embedded itself in a package of tobacco in his pocket. Here's the tobacco,' and he held up a package of 'Tuxedo' with a bullet in it.

"This seemed
most dramatic a
in which our to
You know how
is jus
my li
real."

TUX
The Pipe

"Patterson
quality—qu
year after ye
test of being smo
—only real quality—
honestly made—and alwa honestly
made—can stand a test like that and
"win out."

ADVERTISEMENT.

"Patterson" on tobacco means the utmost care and pains in all those little things that go to make tobacco not merely good but perfect. The genius who founded the celebrated Patterson process, insists on this point—insists that the name must always have this meaning—that every single parcel of the tobacco bearing that name must be clean, pure, perfect in every particular. This is the one and only great "secret" in Patterson tobacco.

TUXEDO TOBACCO

The Pipe Smoke for Gentlemen, the Pipe Smoke for Gentlemen

Good leaf quality is the beginning of a good pipe smoke and Tuxedo owns the best Leaf. But just as important is the curing and mellowing process, and a still greater secret of success lies in the flavoring, which produces that delicious fragrance known only in Tuxedo, and to the famous Patterson process. Smoke Tuxedo and experience its delight for yourself.

Smoke your pipe of Tuxedo in the parlor or library—anywhere in the house—and no unpleasant odors are left in the draperies. On the contrary, only a mellow aroma remains, an aroma liked by everyone. Isn't this in contrast to the pungent, highly flavored tobaccos that require days of airing to get rid of odors?

Is there a finer fragrance, a deeper
ten cent tin of Tuxedo than
pipe smoking tobacco
man who smokes it.
experience mea
of a high-
Tuxedo is the
smoke for
it better,
cal smokers.
bacco that is
honestly

it can't
the throat, be-
can be smoked anywhere with-
out leaving any but the pleasantest
aroma.

PATTERSON'S
Tuxedo
TOBACCO
10c

"New York Is the Best Conducted City in the World"
—Richard Croker.

In a vigorous and interesting interview the former Boss of Tammany expresses his opinions of old New York and the new. Every word of it is worth reading in

Next Sunday's Times

Stories That Only "Bob" Taylor Could Tell.

The death of the famous Southern Senator recalls many of the good tales he told in an inimitable way. Read them in

Next Sunday's Times

What $5 Bought Ten Years Ago and Buys Now

A practical illustration of the high cost of living that will interest every reader of

Next Sunday's Times

The Hat in the Ring and Other Famous Hats

Even the cocked hat that a Democratic candidate spoke of figures in this interesting story of headgear of history in

Next Sunday's Times

The Spring Book Number

Full of articles on literary subjects by well-known writers, and many other features of quite as wide general interest to all readers of books will be part of

Next Sunday's Times

There will be, as a feature of especial value, an annotated list of

500 BOOKS FOR SPRING READING

The Pictorial Section

will contain reproductions of photographs of interest and news value, including

THE BASEBALL SEASON IS NEAR

A series of members of the home teams in practice for the opening games next week. Every "fan" will enjoy them in

Next Sunday's Times

Order next Sunday's Times to-day. The Times is always sold out early.

WARWICK CASTLE IS TO BE LEASED

Americans Now Considering the Offer of the Countess Made Through Relative Here.

NOT UNUSUALLY HARD UP

But Lady Warwick Wants a Mortgage on Ancient Pile Raised for Her Son's Sake.

The famous Warwick Castle, beautifully situated on a rocky elevation, forty feet high, overhanging the banks of the River Avon, is for rent to any American with the inclination, wealth and leisure to occupy it. Eden K. Greville, a member of the family of the Earl of Warwick, now a resident of this city, has full authority to lease the castle.

The authority comes from the Countess of Warwick, and was given to him while she was a guest at the Ritz-Carlton Hotel on her recent visit to this country. She made him her agent, as she expressed it, because he is "a cousin of our old family, a twig on the branch of an ancient house."

Mr. Greville, who lives at 11 West Twenty-first Street, said last evening that he was sorry that the news had become public. Warwick Castle, he said, was the finest in all England, more beautiful even than Windsor. There is no idea of selling it, in fact it could not be sold, as it is entailed. The English law, Mr. Greville believes, permits its lease for the maximum of twenty-one years, but the Countess has no intention of renting it for that length of time. The term will probably be six or seven years.

A good price is asked for the lease, he said, but added that there was nothing to the rumor that the Warwicks were in need of money at this time more than at any other time. The chief reason why the Countess of Warwick intends to lease it is, in his opinion, that there is a mortgage on it and this she wants to raise so that her son may come into the property free of incumbrance. The Warwicks have another fine mansion at Easton in Essex. If Warwick Castle is rented they will no doubt make Easton their temporary home.

Mr. Greville said that so far he had carried on all negotiations by correspondence, writing the letters himself to the persons he thought might be interested in the matter. Only a few very wealthy Americans, he thought, would have the means and the leisure to make the leasing of the castle worth their while. Already there are some seven or eight wealthy persons who have the renting of the castle under consideration.

The Grevilles, he said, have been prominent in Warwickshire for 600 or 700 years. It was at Easton that Lord Brooke married the daughter of Sir William Eden of Windlestone, Durham. Of Warwick Castle Guy's Tower, 128 feet high, was built in 1394, and Caesar's Tower, 147 feet high, is still more ancient.

The Earls of Warwick have been famous in English history. The gigantic helmet, furnacelike pot, and mighty fork of the legendary Guy remain in the castle to this day. Another Guy, de Beauchamp, "the black-haired of Arden," came to the title in 1298. Richard Nevil, the famous "Kingmaker," assumed the title in right of his wife, Anne. He was slain at the battle of Barnet in 1471.

George Plantagenet, Duke of Clarence, was created Earl of Warwick by his brother, Edward IV. He was the Clarence that was drowned, in the legend, in a butt of Malmsey wine. In 1547 the title was revived in favor of the Dudleys, when Viscount Lisle was created Earl by Edward VI. It again became extinct in 1589, but in 1618 was revived in the person of Robert, Lord Rich.

The castle was long in the possession of the Greville family, having been granted to Sir Fulke Greville, Lord Brooke, by James I. when it was in ruins. It was restored by Lord Brooke at a cost, so the story goes, of £20,000. He died on Sept. 8, 1628, of a wound inflicted by his own servant. His successor, Robert Greville, was the son of Fulke's first cousin. He was the Lord Brooke who was distinguished in the civil war between Charles and the Parliament, and was appointed Commander in Chief of the Parliamentary forces of Warwickshire and Staffordshire. He was killed at the siege of Lichfield Cathedral on March 1, 1643.

The title of Earl of Warwick was bestowed on Francis, eighth Lord Brooke, by George II. in 1746. His son, George, who succeeded to the title in 1773, was a great benefactor of the borough and was lavish in his expenditure on the castle. It has been described as the "most magnificent of the ancient feudal mansions of the nobility still used as a residence." It contains a fine collection of pictures, armor, and other relics. The Great Hall and the family apartments were destroyed by fire in 1871, but have been restored.

SAYS NICHOL WAS NICODEMUS

Were One and the Same, Lawyer's Reply to Prosecution's Witness.

Mrs. William Murphy, who formerly ran a boarding house at 307 East 142d Street, was the principal witness yesterday at the trial of Mrs. Genevieve Nicodemus before Judge Rosalsky in General Sessions.

Mrs. Murphy was called by Assistant District Attorney Moss to support his contention that Mrs. Nicodemus had not lived with her husband at Mrs. Murphy's house, as was testified. Mrs. Murphy said that on July 1, 1911, Mrs. Nicodemus and a man named Vincent Nichol had visited her boarding house and that Mrs. Nicodemus took a room there with Nichol. The witness also stated that she had gone to see Francis Nicodemus in the hospital after his wife had shot him, and that he was not the man she knew as the defendant's husband.

Abraham Levy, counsel for Mrs. Nicodemus, strenuously objected to the admission of Mrs. Murphy's testimony and later declared that he would call several witnesses to refute Mrs. Murphy's testimony. He said he would prove that the man known as Nichol was Nicodemus himself and that he had given that name to Mrs. Murphy.

The only other witness called yesterday in rebuttal was Dr. Charles E. Bruce, an alienist, who was called to state that, in his opinion, Mrs. Nicodemus knew what she was doing at the time of the shooting. Dr. Bruce, however, said that he agreed with Dr. Brush, who testified on Wednesday that he believed the defendant was mentally irresponsible at the time of the shooting. The case will be continued on Monday.

William G. McLaughlin Dead.

William G. McLaughlin, once publisher of The New York Star and prominent in Democratic politics many years ago, died on Wednesday at the home of his daughter, Mrs. Grace G. Dunn, 1,017 Woodycrest Avenue, Highbridge. Mr. McLaughlin retired from newspaper work and politics about four years ago. He was born seventy-one years ago in Canada and began his career as a reporter on The Star. Later he bought The Journalist, which he sold to acquire The New York Metropolis. Under Mayor Grant he was Supervisor of The City Record and in the campaign of 1896 he was Assistant Treasurer of National Democratic Committee. Mr. McLaughlin was the dean of the New York Press Club.

Chorus for Men and Religion Meeting

Preceding the speakers at the meeting of the Men and Religion Forward Movement to be held at the Hippodrome on Sunday afternoon, April 21, the New York Festival Chorus of 500 voices will sing Gounod's "Gallia," with full orchestra. At the second rehearsal held at the West Side Young Men's Christian Association Hall last Monday evening, the enrollment reached 350 voices. It is expected to have 500 voices by Monday evening. The chorus is under the direction of Tali Esen Morgan.

J. F. Baber Opens Restaurant.

John F. Baber, associated for fifteen years with the Fifth Avenue Hotel, opened last night the doors of his new restaurant, occupying three stories, at Seventh Avenue and Thirty-third Street, opposite the Pennsylvania Station.

LAWYER WEDS LAWYER.

W. D. Bosler and Miss Frieda Thomas Married Secretly.

Miss Frieda Thomas, who has been practicing law in this city since 1909, and William D. Bosler, an Assistant District Attorney under William Travers Jerome, who got a marriage license in Philadelphia on Tuesday evening, were married there that night by City Magistrate Joseph T. Call, and returned to this city Wednesday. They had intended to keep the wedding a secret and would not admit until yesterday that the wedding had taken place.

Mr. and Mrs. Bosler had planned to take a short wedding trip to Connecticut and then on to Niagara Falls, but this was put aside for the time, Mr. Bosler explained yesterday, because Mrs. Bosler had to hurry back to New York to keep an engagement.

"And can you imagine a queerer thing?" he asked with a smile. "The case in which Mrs. Bosler will appear as counsel to-day before Justice Page is the divorce action of Berver against Berver. Mrs. Bosler actually has to try to convince the Judge that married life isn't such a big success after all."

Mrs. Bosler was graduated from the New York University Law School in 1907, when she was only nineteen years of age, and was admitted to the bar two years later. She lives at 80 East Second Street and has an office there, too, but went so often to the office of Mr. Bosler at 48 Beaver Street of late months to consult with him on important cases that she was known to almost every one as his "partner."

They had first met, Mr. Bosler explained yesterday, when he was an assistant under Mr. Jerome and they appeared as opposing counsel in a case in which Earnest Munn was the defendant. The girlish looking attorney obtained the man's release, and Bosler was greatly impressed.

"Munn died a week ago Monday at the Kings County Hospital, and Miss Thomas and I attended the funeral," he said yesterday. "As it has turned out he was about the best friend we ever had. Now, wasn't he?"

Bosler and his bride often appeared together in important cases. About a year ago they defended a man who was tried before Judge Malone in General Sessions on a charge of murder and obtained his acquittal. Mrs. Bosler had also been attorney in many cases involving residents of the east side. She has the distinction of being the first woman to be appointed a referee.

WANT LAWYER DISBARRED.

Bar Association Says Flannery Made $3,000,000 Through City Awards.

The Appellate Division of the Supreme Court reserved decision yesterday on a motion to disbar Joseph A. Flannery, an attorney, who, it is asserted, made $3,000,000 for himself by securing large awards on property held by himself in the name of dummies and bought by the city in condemnation proceedings. Flannery is also charged with having made millions for clients through excessive awards.

The motion to disbar was made by the Bar Association through William D. Guthrie and was based on the report of Referee Hamilton Odell, who conducted hearings for sixteen months on complaints against Flannery's conduct and found him guilty of professional misconduct on several counts last October. Flannery bitterly opposed the charges and the referee's report. Mr. Guthrie said:

"This man is not young and inexperienced, but most successful, able and unusually shrewd, a man of unscrupulous cunning. The seriousness of the charges would warrant this court in making a signal example of him. He should not be permitted any longer to prey on the public as an officer of this court."

The charges grow out of a report made by Joseph Johnson, now Fire Commissioner, when he was in Controller Metz's office. Mr. Johnson reported certain aspects of the condemnation of six acres of land at Hunt's Point, which he said had been bought by Flannery through a dummy for $89,000 and sold to the city for $252,000. Referee Odell said that Flannery had not only received the Condemnation Commissioners but had not acted in good faith toward the corporation from whom he bought the land in the name of his dummies, and as whose attorney he posed in part of the condemnation proceedings.

EASTER SWITCHES GONE.

Burglars Take from East Side Shop Hair Left to be "Touched Up."

When Abraham Treibeitz, importer and manufacturer of human hair goods at 6 Second Avenue, opened his store yesterday morning he found the shelves and showcases swept clean of their contents. The iron shutters over a window in the rear had been jimmied. The proprietor told the police that the burglary must have been committed after 2 o'clock in the morning, as a pinochle game which he played in the store with several friends did not end till that hour.

The booty included 300 switches and $600 worth of loose hair. The burglary inconvenienced many women who had left headdresses to be fluffed and tinted for Easter. The thieves got $500 worth of hair which was in the place for retouching. Treibeitz had $5,000 worth of hair under his counters, which was not touched. A safe containing jewelry worth $5,000 was not tampered with.

$100,000 FIRE IN HEART OF TARRYTOWN

Explosion of Powder Throws Two Men and a Woman from Building Into Street.

TROLLEY VISITORS MAROONED

Records of Transfer Tax Appraiser Lost in Destruction of the Webber Building.

Special to The New York Times.

TARRYTOWN, N. Y., April 4.—A fire which caused $100,000 damage burned here to-night from 6 to 9 o'clock, and even after that firemen still threw streams of water on the ruins of the Webber Building, a three-story brick structure at Depot Square and Main Street, the heart of the business district.

The spectacle attracted almost every man, woman, and child in this town, and persons came from Dobbs Ferry, Hastings, and Ossining, as well as White Plains, to watch the blaze. Those from White Plains found themselves marooned in town, for soon after the fire started, trolley service between here and White Plains was stopped because of the danger to the firemen from the trolley wires, which passed near the burning building.

Two men and two women were hurt by an explosion, the second of two which occurred soon after the beginning of the fire. The women were bruised, cut, and burned slightly, but were not hurt seriously. Only George H. Martin, President of Martin, Bing & Co., hardware dealers, in whose oilroom the fire started, was hurt dangerously. His hair and mustach were burned off, and it is feared that he may lose his eyesight.

Martin received his hurts when a keg of powder exploded. The keg was in the oilroom, which was in the ground floor of the Webber Building. Harry Parnell, an employe of the hardware company, had seen smoke coming from this room, and he notified Mr. Martin. The men entered the room followed by Mr. Martin's sister, Emma.

As they crossed the threshold there was a slight explosion of gasoline, which started them hurrying for the street. Before they got out, however, the powder keg exploded. The explosion burst out the side of the building, and the men and the girl were thrown out into the street.

Miss Martin, shaken, bruised, and slightly burned, was not stunned, nor was Parnell, although his shoes were torn off his feet. They landed out of range of flying débris and hastened out of the danger zone.

Martin was caught beneath the wreck of the front wall, which the explosion threw outward, and Policeman Egan and Edward Ackerly, who was passing, dragged him from the wreckage. He was unconscious and evidently badly hurt. A call was sent immediately for Dr. C. W. Fairchild, who drove to the store in his automobile, and Martin and Mrs. Amos Gregory of Beekman Avenue, who had been struck by flying débris as she was passing the store, were taken to the Tarrytown Hospital. Martin was put in a ward, though Mrs. Gregory was able later to go home. Parnell and Miss Martin were treated in a near-by drug store, and did not go to the hospital.

After the second explosion the flames mounted rapidly through the building and burned fiercely for several hours. The building was a wreck when the firemen finally pronounced the blaze under control. The hardware store was completely burned out, as were the offices of John S. Sinnott and W. L. Morse, the latter a lawyer and the former the Transfer Tax Appraiser of Westchester County. Mr. Morse said that his law library, which was destroyed, together with other effects in his office, were worth $30,000. Mr. Sinnott's papers were destroyed, and with them all the records of his office.

The offices of Free & Murray, real estate dealers, were also burned out, and water did considerable damage to J. G. Morton's drug store and the coal office of Dinkel & Jewell, which adjoin the hardware store on either side.

WELLINGTON KOO HONORED.

Guest of the China Society—Columbia to Make Him a Ph. D.

Vi-Kynin Wellington Koo, the Chinese Columbia student who has been appointed Secretary to President Yuan Shih-Kai, of the new Chinese Republic, was the guest of the China Society of America yesterday at a luncheon at the Railroad Club, 30 Church Street. Prof. John Bassett Moore, of Columbia, under whom Mr. Koo studied, announced that the degree of Doctor of Philosophy, which he would not have received until June, would be conferred upon him before he sailed for China.

Mr. Koo, who is only twenty-four years old, was then introduced as Dr. Koo. He proposed a toast to President Taft and then a toast to President Yuan. He expressed himself as certain that his new position was not to be a temporary one. Other speakers were Dr. Louis Livingston Seaman, President of the China Society of America, and Henry Clews. Col. William De Hertburne Washington was the toastmaster.

FLORETTA WHALEY VISITS OLD HOME

Woman Who Eloped with the Rev. Jere Knode Cooke Returns After Five Years.

FEARED FOR HER CHILDREN

Came to See Grandmother to Escape Epidemic of Scarlet Fever—Cooke Keeps Out of Sight.

Special to The New York Times.

HEMPSTEAD, L. I., April 4.—Floretta Whaley, once a pretty choir singer of St. George's Episcopal Church in this place, who eloped five years ago, when she was only 17 years old, with the Rev. Jere Knode Cooke, rector of the church, has been visiting her grandmother, Mrs. Kaziah Whaley, here since Sunday. So changed is the girl, who has now grown into womanhood, that old friends who saw her in the street failed to recognize her.

Cooke, who was dismissed from the ministry after his elopement, did not come here, as Mrs. Whaley long ago said that there would always be a welcome at her home for her granddaughter, but never for the man who deserted his wife to run away with the girl. Mrs. Whaley took in her granddaughter's two boys, Paul and Chester, youngsters of 5 and 3 years, and it was their appearance in the yard of the Whaley home that resulted in the discovery of Floretta's return.

It was because of her sons that the girl, now 22 years old, left her home in San Francisco and came to visit her grandmother. There was an epidemic of scarlet fever near the home of Floretta and Jere Cooke, and the young mother feared for the children. The couple with the two small boys left San Francisco, whither they went after their departure from this village, on March 5 and arrived in New York on March 11. Cooke is staying somewhere in Manhattan, though his address is kept a secret by Floretta and her grandmother.

The report spread through this village that Floretta Whaley had returned to receive a legacy from the estate of an uncle and also money which was left in trust for her by her father, a well-to-do hotel proprietor. The accounts of the wealth which Miss Whaley was to inherit are said to be greatly exaggerated, however, and former friends of the girl are certain that she came East for the reason that she has stated—simply to remove her children from the danger of disease.

Cooke started in the interior decorating business in San Francisco, and is said to have prospered.

Special to The New York Times.

HARTFORD, Conn., April 4.—Mrs. Marinda Cooke, deserted wife of Jere Knode Cooke, is living with her father, Rienzi A. Clark, at 521 Prospect Avenue, where she has been ever since the elopement of her husband with Floretta Whaley.

Mrs. Cooke said this afternoon that she would not bring a suit for divorce at present. She would take no action, she said, but she was curious to learn, she declared, if the Long Island police authorities would cause the arrest of either the ex-minister or the woman who ran away with him.

Mrs. Cooke has been averse to notoriety, and the family to-night left their house to be gone till this new development in the case has ceased to attract attention.

NO SAN FRANCISCO EPIDEMIC.

Floretta Whaley and Cooke Lived in Want After Going West.

SAN FRANCISCO, April 4.—Floretta Whaley and Jere C. Cooke were discovered here in dire poverty not long after their elopement. They had taken a furnished room in a poor part of town and Cooke was earning his living as a house painter and decorator. Friends of the Whaley family pleaded with Floretta to return to her relatives, but she continued to live in obscurity with the man of her choice.

No recent epidemic of scarlet fever or diphtheria is known of here.

SKULL AND BONES PUZZLE.

Mystify Middletown Police with Reappearance of Boy Thought Slain.

Special to The New York Times.

MIDDLETOWN, N. Y., April 4.—Theodore Furman, the nineteen-year-old youth whom his brothers, Eugene and Joseph, accused each other of having murdered on the night of Nov. 11, 1911, reappeared in this city to-day.

A human skull attached to the right shoulder and arm was found in a car of hot cinders on the Ontario & Western Railroad near this city on Jan. 8. Theodore Furman, a railroad fireman, had been missing since Nov. 11. A piece of cloth coat on the charred bones matched a pair of trousers which he had worn. Eugene Furman was arrested and told the police that his brother Joseph had killed his brother Theodore in a quarrel, had cut the body up, and buried it in the cinder car. Joseph Furman was arrested and said that Eugene had killed Theodore.

Mrs. Ellen E. Furman, the mother, was also arrested for obtaining half a month's salary which Theodore had not drawn from the railroad when he disappeared. Eugene and Joseph Furman were not indicted and were released. The mother was convicted of forgery but was released on suspended sentence.

The police piled up circumstantial evidence against the Furman family, and it was expected that they would be indicted by the next Grand Jury. By the return of Theodore the murder case has fallen to pieces. The accused brothers now say that the police forced them to make such statements, but witnesses who heard them say this is not true.

The police have part of a human frame, but do not know whether the person it belonged to was murdered. No one is missing from the city.

Theodore Furman, the boy supposed to have been murdered, explains his absence by saying that he left Middletown without telling his folks that he did not intend to return, as he was tired of railroading and wanted to try something else.

One Hundred Masterpieces

By John La Farge

Mr. John La Farge has given a key to the art beauties of all time in this splendid volume, a work which holds open to the average reader the door to the storehouse of the ages—the gallery of immortal paintings.

One hundred and twelve full pages of illustrations. Net, $5.00, (postage 50c.)

The Ben Greet Shakespeare

An ideal acting edition for amateurs with all Mr. Greet's wealth of information as to interpretation "business," etc. Each play in a separate volume.

NOW READY

"A Midsummer Night's Dream"

"The Tempest"

Many illustrations in color, and black and white. Cloth, net 60c. Leather, net 90c., (postage 8c.)

MANY CELEBRITIES

And a Few Others

By WILLIAM H. RIDEING

"A Man possessing such a wide and rich experience, together with such numberless acquaintances, has a right to glory in the memories upon which he can draw for his own pleasure and for the public's benefit. There is no obtrusion of self in this volume. The portraits are sketched with excellent relish for friendship. Never have we gone through a book which was so even in its values. Each chapter contains atmosphere, alertness, and the saving touch of intimacy. Without fear of over enthusiasm, 'Many Celebrities' may be recommended for its chattiness and its comprehensiveness minus the fault of discursiveness. On the whole, Mr. Rideing's reminiscences are sprightly and grave; they are shot through with myriad moods."—*New York Times.* *Sixteen illustrations. Net, $2.50. (Postage 25c.)*

Life of Andrew Jackson

By JOHN SPENCER BASSETT, Ph.D., (Johns Hopkins)

Professor of American History in Smith College

A Reviewer in "The Boston Transcript" says: This is a comprehensive and clearly an unprejudiced story of the life of the hero of New Orleans, and the seventh President of the United States. General Jackson's bad qualities, his propensity for duels and other dangerous amusements—duels were dangerous in those days, as Jackson as well as some of his opponents learned—are set forth in really thrilling chapters on his early quarrels and other adventures, a period which a merely friendly biographer might omit. Having reviewed Jackson's work, the author turns to the man and analyzes thoroughly and well the character of the puzzling personality so far as it is possible.

2 Vols. Eight illustrations. Boxed. Net, $5.00. (Postage 12c.)

Published by DOUBLEDAY, PAGE & COMPANY, Garden City, N. Y.

AT ALL BOOK-SHOPS

Happy Humanity

By Dr. Frederick Van Eeden

The autobiography of Holland's most distinguished novelist, poet and playwright, and the story of his social ideals.

Net, $1.25, (postage 12c.)

Where Half the World Is Waking Up

By Clarence Poe.

"Of books of travel in the Orient we can recall few if any equal to Mr. Poe's highly interesting and entertaining work."—Pittsburg Post.

Net $1.25 (postage 12c.)

Just Published—

a new book by the author of

MARY CARY

THE MAN IN LONELY LAND

TO all prisoners in Lonely Land! Here's the way out—the way to happiness! For you, then, is this story of one prisoner who found his liberty. How? Suddenly, like a fragrant southern breeze, he felt the presence of Another. Her joyousness filled the air with song. Like clear pools, the nature of the children reflected her sunshine, and sparkled till he, too, caught the infection. Thus led, he left Lonely Land behind forever, and came out into the sunshine of Mary Caryland. There is a marvelous child like Mary Cary in this new story—two children, really, who say their prayers—sometimes in French, and—

By KATE LANGLEY BOSHER

With Frontispiece
Post 8vo cloth, $1.00 net

HARPER & BROTHERS

HIPPODROME 6th Av., 43d-44th. Daily Mats. 2, Best Seats $1. Evs. 8.
NEW DURBAR CIRCUS | Stupendous Spectacles. Around the World

Winter Garden B'way & 50th. Tel. 411 Columbus.
MAT. TO-M'W 50c, 75c and Best Seats $1.00
WHIRL OF SOCIETY | A NIGHT WITH THE PIERROTS | THE CAPTIVE Star Cast.
SUNDAY NIGHT.....BIG CONCERT
Easter Monday Matinee, Best Seats $1.00.

39th ST. Thea., 39th St., nr. B'way. Evs. 8:15. Mats. To-m'w, Next Monday & Wed.
A BUTTERFLY ON THE WHEEL

William Collier's COMEDY 41 St., E. of B'way. Ev. 8:15. Matinee To-morrow 2:15.
Extra Mat. Next Mon. Bunty Pulls The Strings

MANHATTAN, Op. Ho., 34th & 8th Av. Ev. 8:15.
Daily Mats. 25c.-50c. | DURBAR in Kinemacolor. Extra—"Burial of the Maine."
NEXT WEEK OSCAR HAMMERSTEIN Presents EMMA TRENTINI in NAUGHTY MARIETTA. Seats Now On Sale.

NEW YORK'S LEADING THEATRES

EMPIRE B'way & 40th St. Eve. 8 sharp. Mats. To-m'w & Wed. 2 sharp.
The Liebler Co.'s BIG CAST Revival of OLIVER TWIST
Marie Doro, Constance Collier, Lyn Harding and Nat C. Goodwin.

HUDSON 44 St., n'r B'way. Eve. 8:30. Mats. To-m'w & Wed. at 2:30.
THE RIGHT TO BE HAPPY
With Dorothy Donnelly & Edmund Breese.

FULTON 46th St., nr. B'way. Evs., 8:25. Mats. To-m'w & Wed. 2:20.
WHITESIDE IN THE TYPHOON

HARRIS W. 42d Street. Eve. 8:30. Mats. To-m'w & Thurs. 2:20
THE TALKER

PARK 59th St., B'way, Col. Cir. Eve. 8:10. Matinees To-morrow & Wed. 2:10.
The Quaker Girl with CLIFTON CRAWFORD

CRITERION B'way & 44th St. Eves. 8:15. Mats. To-m'w & Wed. 2:15.
4th Month "Admirable comedy."—Herald. "No question of success."—Sun.
LOUIS MANN in "ELEVATING A HUSBAND."

KNICKERBOCKER B'way & 38th St. Evenings at 8. Mats. To-morrow & Wed. at 2.
OTIS SKINNER IN AN ARABIAN NIGHT KISMET

New Amsterdam 42d St., near Broadway. Mats. To-m'w & Wed.
Curtain 8:15 & 2:15 sharp. | KLAW & ERLANGER present THE NEW MUSICAL COMEDY.
The Man From Cook's

LIBERTY 42d St., near B'way. Eves. 8:15. Mats. To-m'w & Wed. 2:15.
HENRY MILLER in The Rainbow by A. E. THOMAS.

GAIETY B'way. 46 St. Eve. 8:30. Mats. To-m'w & Wed. 2:30.
Another Cohan & Harris success "Laughs galore, thrills a-plenty."
OFFICER 666
with GEORGE NASH & WALLACE EDDINGER.

LYCEUM THEATRE, Broadway & 45th Street.
NEXT MONDAY at 3 P. M. KITTY CHEATHAM'S ANNUAL EASTER MATINEE and last recital this year.

GLOBE B'way & 46th St. Eve. 8:20. Mats. To-m'w & Wed. 2:15.
TO-NIGHT—CANADIAN NIGHT.
EDDIE FOY in OVER THE RIVER, with CABARET SHOW.

NOW MADISON SQ GARDEN TWICE DAILY, 2:15 & 8:15. Doors Open One Hour Earlier.
BARNUM AND BAILEY CIRCUS
& the New 1,250 Character Spectacle Success CLEOPATRA
A World of Foreign Arenic Sensations. PRIVATE BOX SEATS $2.50. Box Office open 9 A. M. to 9 P. M. Children under 10 years Half Price to Afternoon Performances. Branch Ticket Offices. (Box Office Prices): Lehigh Valley Ticket Office, 1,460 Broadway. N. Y. Central Ticket Office, 121 W. 125th St. Theo. Lohr's (two stores,) 104 Lenox Ave. and 286 Grand St., and John Wanamaker's Store.

METROPOLITAN OPERA HOUSE
TO-DAY MATINEE at 1—PARSIFAL. Fremstad; Jorn, Amato, Witherspoon. Conductor, Hertz.
TO-NIGHT at 8:15—ORFEO. Homer, Rappold, Gluck, Sparkes. Conductor, Toscanini.
SAT. at 2—OTELLO. Alda, Maubourg; Slezak, Scotti, Segurola, Bada. Cond., Toscanini.
SAT. at 8—Pop. Prices. GIOCONDA. Destinn, Wickham, Duchene; Martin, Amato. Cond., Sturani.
SUN. EVG. Concert. Fremstad, Cahier, Case; Murphy, Griswold. Entire Orch. Cond., Pasternack.
NEXT MON. at 8—MANON. Farrar; Caruso, Gilly, Rothier, Reiss, Segurola. Cond., Toscanini.
TUES. at 8, GALA PERF'CE, at Pop. Prices. 1 Act FAUST; 2 Act TANNHAEUSER; 2 Act TOSCA; 4 Act TROVATORE. Destinn, Gadski, Homer, Rappold; Jorn, Martin, Reiss, Slezak, Amato, Gilly, Weil, Rothier, Witherspoon.
WED. at 7:30—WALKUERE. Fremstad, Gadski, Homer; Jorn, Griswold, Ruysdael. Cond., Hertz.
THURS. at 7:30—MEISTERSINGER. Destinn, Wickham; Slezak, Weil, Goritz, Reiss, Witherspoon, Hinshaw. Conductor, Toscanini.
FRI. MAT. at 2, pop. prices—AIDA. Rappold, Cahier; Martin, Gilly, Didur. Conductor, Sturani.
FRI. at 8:15—PAGLIACCI. Pasquali; Caruso, Amato. Cond., Sturani; preceded by VERSIEGELT. Gadski, Alten; Goritz, Weil, Reiss. Cond., Hertz.
HARDMAN PIANO USED.

Garden THEATRE, Mad. Ave. at 27th St. Daily 2:30 & 8:30. Pop. Prices. Mats. 25c. & 50c. | 2nd Edition—New Scenes THE DURBAR AND THE Burial OF THE Maine IN KINEMACOLOR

COLONIAL Daily Mat. 25c. | R. A. Roberts, "The Opening Night," Blossom Seeley, W. C. Fields, others.
ALHAMBRA Daily Mat. 25c. | Gus Edwards' Revue, Wish Wynn, S. Miller Kent & Co., "Mein Liebchen."
BRONX 3d Ave. 149th St. Daily Mat. 25c. | Houdini, Rice & Cohen, Beatie & Babs, Marshall Montgomery, others.

MINER'S 8th AVE. BOWERY, BRONX | Every Day Bargain Matinee GIRLS FROM MISSOURI AMATEURS TO-NIGHT. Yankee Doodle Girls. AMATEURS TO-NIGHT. The High School Girls. WRESTLING TO-NIGHT.

OPERA TICKETS | Phones 4189-6442 Murray Hill. Seats for PARSIFAL to-day and all CARUSO operas. Normandie Hotel, B'way, cor. 38.

Columbia B'way & 47th. Eve. & Sat. Mat. 25c-$1. | Burlesque BEN WELCH & HIS BURLESQUERS | Smoking Matinee To-day 15c. 25c. & 50c.

5th AVE. B'way, 28th St. Daily Mat. 25-50c. | NED WAYBURN in "The Producer," Mason-Keeler Co., Nellie V. Nichols, others.

HAMMERSTEIN'S (42d St.) Adele Ritchie, Louis Simon & Katheryn Osterman in "A Persian Garden," "The Lifer," & 11 others.

DALY'S B'way & 30th St. Evgs. 8:15. Mats. To-m'w, Next Mon. & Wed.
Theatre Closed To-night. LEWIS WALLER —in— Mons. Beaucaire

PLAYHOUSE 48th, E. of B'way. Phone 2628 Bryant. Eve. 8:10.
Mats. To-m'w. Mon., Wed. & Thursday. | Playhouse Closed To-night. BOUGHT and PAID FOR
SPECIAL EASTER MAT. MONDAY, APR. 8.

MAXINE ELLIOTT'S LAST 2 WEEKS. | Thea., 39, bet. B'way & 6 Av. Ev. 8:15. Mats. To-m'w, Next Monday & Wed.
The Bird of Paradise

LYRIC 42d St., West of B'way. Evs. 8:15. Mats. To-m'w, Next Mon. & Wed.
5TH MONTH | LITTLE | Balcony $1.00. | Orch. Fam. Circle 50c. | $2.
BOY BLUE "Dainty, Melodious and Mirthful."—Press.

Broadway Thea., B'way & 41st St. Evs. 8:15. Matinee To-morrow 2:15.
Reserved Seats 75c., $1, $1.50. Best Seats $2.
Weber & Fields JUBILEE CO. OF 100 in "Hokey Pokey" and "Bunty Bulls & Strings."

CASINO B'way & 39th St. Evgs. 8:15. Mat. To-morrow 2:15.
The Latest Comic Opera Hit! BARON TRENCK

WEST END, 125th, W. of 8th Av. Evs. 8:15.
Mt. Tm'w 2:15. TRENTINI in NAUGHTY MARIETTA
—EMMA—
Next Week.....EVERYWOMAN

ASTOR B'way & 45th St. Evs. 8:15. Mats. Wed. & Sat. 2:15. Wed. Mat. 50c.-$1.50.
"DRAWING CROWDS."—SUN. THE GREYHOUND

SPECIAL SPRING PRICES
For THE GARDEN OF ALLAH at the CENTURY Thea., 62d St. & 8th Av. Phone 8800 Col. Evs. 8. Sat. Mat. 2, 50c. to $2. Wed. Mat. 25c. to $1.50

WALLACK'S B'way & 30th St. Evs. 8:20. Mats. Wed. & Sat. 2:20.
TO-NIGHT 237th TIME ARLISS in DISRAELI

THE Little THEATRE 44th St., W. of B'way. Tel. Bryant 3840. Every Eve. at 8:45. Mat. Sat. 2:30.
GALSWORTHY'S "THE PIGEON"
Special Mats. Tues., Wed. & Fri. at 2:30 Kennedy's "Terrible Meek" & "Palace of Han."
EDITH WYNNE MATTHISON in both plays.

GEO. M. COHAN Thea., B'way, 43d St. Ev. 8:15. Mat. To-m'w.
LAST 10 TIMES.
GEO. M. COHAN (HIMSELF)
KID BURNS in the revival of
45 MINUTES FROM BROADWAY
Cast incl. SALLIE FISHER as Mary.

GRAND 23 St. 8 Av. | KITTY GORDON in THE ENCHANTRESS. | Mat. To-m'w.
NxtMon. MONTGOMERY & STONE, "The Old Town"

BELASCO 44th St., near B'way. Evs. 8:15. Mats. Thurs. & Sat. at 2:15.
DAVID BELASCO Presents DAVID WARFIELD in THE RETURN OF PETER GRIMM

REPUBLIC 42d St., nr. B'way. Evs. at 8:30. Mats. Wed. & Sat. at 2:20.
DAVID BELASCO presents THE WOMAN

SEATS NOW ON SALE AT CARNEGIE HALL BOX OFFICE FOR
NIKISCH & LONDON SYMPHONY ORCHESTRA
GREATEST OF ALL MUSICAL EVENTS.
EVES. OF MON., APR. 8, & WED., APR. 10.

Carnegie Hall, SUN. EVE., APR. 7th, at 8.
GAELIC SOCIETY
Concert of Irish Music | Alice Nielsen and other artists.
Seats 50c. to $1.50, at Carnegie Hall & 222 W. 46 St.

HURTIG & SEAMON'S | West 125th Matinee Daily. | THE BELLES OF THE BOULEVARD. Amateurs To-night.
Next Week—WORLD OF PLEASURE.

EDEN MUSEE | WORLD IN WAX. 55 West 23d St. CINEMATOGRAPH Each Hour. Orchestral Concerts. Easter Attractions.

OLYMPIC East 14th St. Mat. To-day. Seats 25c. Al. Reeves' Beauty Show.

MURRAY HILL. Mat. To-day. Smoking. Eve. 8:15. STAR AND GARTER SHOW

Academy OF MUSIC. Pop. Prices. Mat. Daily LEAH KLESCHNA.

BROOKLYN AMUSEMENTS.

ORPHEUM MATINEE DAILY: 25c. | W. L. Abingdon, May Tully & Co., The Pianophiend Minstrels, Eddie Leonard & Mabel Russell, others.

LECTURES.

DR. DANIEL A. HUEBSCH lectures on the art treasures of LONDON, PARIS, FLORENCE, ROME, April 9, 11, 16, 18, at 8:45 P. M., at 1 East 40th St. Four-lecture ticket, $5. Single lecture, $1.50.

HOTELS AND RESTAURANTS.

REJUVENATION OF THE CAFE DES BEAUX-ARTS BY ITS FOUNDER LOUIS BUSTANOBY

Having resumed exclusive control of the Cafe des Beaux-Arts, 80 West 40th St., Mr. Bustanoby takes pleasure in announcing that it is now conducted as when formerly, under his management, it won renown for unexcelled cuisine and service, high-class entertainment, and its clean, refined Bohemian atmosphere.

DINNER, $1.50.
Private Dining Rooms.
Specialties a la Carte.
Supper after the play.
Telephone—2300—Bryant.

TAVERNE LOUIS,
5th Av., 23d St., B'way
Flatiron Building, Tel., 5181 Gramercy.
Also under the personal management of Louis Bustanoby.

Little Hungary
257-263 East Houston St.
Special $1.50
Easter Dinner
Including Three Kinds of Wine
Hungarian Music and Cabaret
Telephone 2960 Orchard
MAX SCHWARTZ Proprietor

Time enough!

If you haven't your Spring suit yet, the wide scope of our stock will fix you up for Easter.

More variety of fabrics, however your fancy turns.

Rough finished goods, tweeds and cheviots—many imported and all "snappy."

Smooth finished worsteds of more subdued patterns.

Blue serges deserve special mention.

Thousands of suits in the latest Spring models, ready to slip on.

More 1912 models.

Spring overcoats with novel details:—soft rolling lapels, split sleeves, belted backs, patch pockets.

Besides lots that are striking only in their quiet richness.

At the last minute—

Perhaps you'll need a cutaway or a frock coat.

Right here!—at prices much less than custom tailors.

Silk hats.

Canes.

Gloves.

Everything for Easter for men and boys.

ROGERS PEET COMPANY,

Three Broadway Stores

at Warren St. at 13th St. at 34th St.

Frisbie Collars

15¢ 2 for 25¢

Greet the "ALLMAN."

Styled for all men of style. Fit-perfect and four ply.

Ask your dealer.

FRISBIE COON & CO MAKERS TROY, N.Y.

ALLMAN

COFFEE

Sold direct to the Consumer AT WHOLESALE PRICES in 5 lb. lots, as low as

20c. lb.

FOR COMBINATION COFFEE
WRITE FOR PRICE LIST
WE DELIVER FREE
Established 1840

GILLIES COFFEE CO.
233-239 Washington St., N. Y.
Bet. Park Pl. & Barclay St. Tel. 3471 Cort'd

MARTHA WASHINGTON CANDIES

for Easter

Fresh Shipments Daily of these wonderfully delicious Oldtime Candies direct from Elie Sheetz.

New York Stores:—

2 Rector St.
32 East 23rd St.
23 Church St.
105 West 125th St.
BROOKLYN
84 Fleet St.

Step in and "Have a Grape."

ALL CANDIES 50c LB. BOX.

Kent's Rotary

Knife Cleaning Machines

Cleans and polishes a knife in five seconds. 250,000 in Use in Hotels and Families.

LEWIS & CONGER

Sole Agents,

45th St. and 6th Ave.

Smoky Fireplaces
Made to Draw
Cooking Odors
Carried Out of the House
Payment Conditional on Success
FREDERIC N. WHITLEY Engineer and Contractor
211 Fulton Street, Brooklyn, N. Y.
Heating—Ventilating—Air Filtration

Try it Once

WAW-WAW Sauce

St. James Importing Company
230 West Broadway, New York

HIGGINSON WINS AT AMATEUR SHOOTING

New York A. C. Gunner Captures National Championship at Travers Island.

B. M. Higginson, Jr., a former Harvard gunner, wearing the colors of the New York A. C., won the seventh annual National championship at clay birds over the Travers Island traps of the New York A. C. yesterday. The winner made the wonderful score of 185 out of a possible 200 targets, breaking the previous record, held by former Champion H. W. Kahler, by 12 targets.

It was the second time since the championship was inaugurated that a New York gunner has taken the title. The first local man to win the honor was John H. Hendrickson, Bergen Beach G. C., who was champion in 1905. Hendrickson finished second yesterday, with a total of 184 targets.

The shooting was the keenest that ever had been seen for the title. The gunners shot in customary strings of 25 targets each. When 100 "birds" had been trapped for each nimrod it was found that H. W. Kahler, the holder of the title, who represents the Highland Gun Club of Philadelphia; E. A. Randall, Portland (Me.) Gun Club; C. H. Newcomb, Independent Gun Club of Philadelphia, and A. E. Reed of Manchester, N. H., all were tied with 93 targets apiece.

Higginson had only 89, and the Bergen Beach gunner had 91 targets to his credit. It was in the second round of 100 bluerocks that the new champion did his best work. He started off with a full score of 25 targets, missed 2 in both his second and third strings, and won with a straight score in the final time at the traps. His strings for the full shoot were 25, 22, 20, 22, 25, 23, 23, and 25. The new National champion also holds the same title in the New York A. C.

E. A. Randall took third prize, and fourth place went to A. B. Richardson of Wilmington, Del. F. A. Hodgman, New York A. C.; A. Heil, Allentown, Penn.; S. Scott, Larchmont Y. C., and former Champion H. W. Kahler tied for fifth prize. A shoot-off at 50 targets placed them as named. A. E. Reed won ninth prize, and the last trophy was taken by A. Ivans.

Perfect weather conditions were experienced throughout the shoot. In the aggregate, 112 gunners took part in the competition. Eleven were professionals, who shot for a special prize, finally won by L. S. German, the old baseball star, with 188 "kills" to his credit.

WHITTEMORE'S LONG MATCH.

Massachusetts Champion Defeats C. N. Phillips in 20-Hole Game in South.

PINEHURST, N. C., April 4.—Barker W. Whittemore of the Brookline Country Club, the Massachusetts champion, won a twenty-hole uphill match to-day from C. N. Phillips of the Greenwich Country Club in the second round of match play in the twelfth annual North and South amateur golf championship. To-morrow Whittemore plays Walter J. Travis of Garden City, who won 4 up and 3 to play from Oswald Kirkby of Englewood.

Other survivors in the championship are Charles Evans, Jr., of Edgewater, who defeated R. H. Gwaltney of Wilmington 6 and 4, and Harold J. Topping of Greenwich, who won from Walter Fairbanks of the Denver Country Club 5 and 4.

Golfer Herreshoff Sails for England.

In company with his wife, Frederick Herreshoff, the golf player, sailed yesterday on the Adriatic to enter the contest for the British Golf Championship which will be held in June at the Westward Ho golf links in Devon, England. Before the ship sailed he explained that he would go directly from Liverpool to London where he expects to meet a number of friends who will enter the championship contest and there arrange his plans for the preliminary practice contests. Mr. Herreshoff will represent the National Golf Links of America of Southampton, L. I. His intentions are to visit the continent after the championship series to enter several contests, and then he expects to return to his home in Garden City, L. I. before September, when he is entered for several tournaments here.

Navy Beats Lehigh at Lacrosse.

ANNAPOLIS, Md., April 4.—Navy defeated Lehigh at lacrosse by a score of 11 to 1 this afternoon. The visitors' one tally was made shortly after the contest started, the score being made by Wheaton.

SCHIMPF TO BE CHAIRMAN.

Present Head of Contest Board Consents to Retain Position.

William Schimpf, ex-President of the Long Island Automobile Club, has acceded to the request of President Robert P. Hooper of the American Automobile Association, supplemented by the same desire on the part of the Manufacturers' Contest Association, expressed through President Howard E. Coffin, that he continue as Chairman of the A. A. A. Contest Board. Mr. Schimpf first accepted the position temporarily in November last to fill the unexpired term of the late Samuel M. Butler. He is an amateur, and having served on the board for over a year has a complete knowledge of the position.

It is Chairman Schimpf's intention that the affairs of the Contest Board shall receive a business administration in keeping with the importance of the work, and the indications are that the control of the contest situation for 1912 will be absolute.

Recent conferences involving Hooper, Speare, and Joyce of the A. A. A. and Coffin, Marmon, Hollander, Riker, Wagoner, Meigs, and Emise of the M. C. A., have resulted in a renewal of the contest relations of the two organizations. Several slight but essential changes were made in the agreement, and this as a whole then met the concurrence of the M. C. A. special committee, the Chairman of which was E. R. Hollander.

AUTO TRADE CONDITIONS.

Board of Trade Calls Meeting for Discussion by Sales Managers.

At the quarterly meeting of the members of the Automobile Board of Trade yesterday it was decided to issue a call for a gathering of sales managers of the various companies for general discussion of trade conditions. This follows the recent meeting of the commercial vehicle manufacturers, and is in line with the co-operative work in which the organization is now actively engaged.

President Clifton presided at the meeting, which was taken up largely by a discussion of trade conditions. Reports at hand indicate that the Spring selling season is now in full swing, with the demand for cars at a point that is pressing the production departments of all the makers.

North of New York the cold and stormy weather has tended to delay sales, but from the South and various other sections of the country the statements indicate sales far in excess of previous years.

WRIGHTS' NEW MACHINE.

Latest Hydroaeroplane to be Exhibited at Aviation Salon.

It was announced by the Plan and Scope Committee of the Aero Club of America yesterday that the Aviation Salon at the New Grand Central Palace, May 9 to 18, was already an assured success. The number of exhibits guaranteed greatly exceed the expectations of the Club officials. The Wright brothers notified the Show Committee that they would exhibit their latest hydroaeroplane, in addition to other machines.

Walter Coffyn returned yesterday from Palm Beach and announced the establishment of a flying camp for hydroaeroplanes at Mattawan, N. J., where he will instruct a school of aviators. President Robert J. Collier of the Aero Club of America will be his first pupil. Coffyn has entered the hydroaeroplane meet to be held the early part of next month in connection with the Aviation Salon.

Dankelman Wins with Cue.

In the opening game of the three-game series of three-cushion carrom billiards of the National Inter-City Billiard League between New York and Chicago, decided at Doyle's Academy last night, John Dankelman of New York defeated James Shea of Chicago by the score of 50 to 43 in sixty-nine innings. Dankelman made high runs of 6 points twice, and Shea's highest tally was 4, which he made twice.

This evening Dr. Arthur Harris will play for Chicago, against Sam Garfunkle, of New York.

M. J. Doyle Billiard Winner.

In last night's game of the Class B amateur 18.2 balk line championship billiard tournament at the Morningside Billiard Academy, 125th Street and Lenox Avenue, M. J. Doyle easily defeated Sylvester Levy by the score of 150 to 119 in forty innings. The winner made high guns of 20, 15, and 14, and had an average of 3 30-40. Levy's high runs were 18 and 10, with an average of 3 2-39.

De Oro Defeated by Ralph.

PHILADELPHIA, April 4.—Alfredo De Oro lost his first game in the pocket billiard tournament to-night, being defeated by Ralph, 150 to 125. In the afternoon games Sherman won from King 150 to 90 and Weston defeated De Langh 150 to 60.

Princeton Swimmers Win in West.

CHICAGO, April 4.—The Princeton University swimming team beat Northwestern University team 44 to 26 to-night.

BRITISHER AFTER JAY GOULD'S TITLE

V. Pennell of England to Play in Amateur Court Tennis Championship at Racquet Club.

After a lapse of several years England will make another attempt to capture the amateur court tennis championship of the United States. Verne Pennell, one of the best amateur racquet wielders in England, has been drawn against C. Russell of the Boston Tennis and Racquet Club in the opening round of the amateur tennis championship on April 8 at the New York Racquet and Tennis Club. Pennell has been practicing at the New York Racquet Club for nearly a week, and the announcement of his name in the drawing will surprise racquet and tennis players, as his presence in this country was not generally known.

When Jay Gould won the English championship one of his hardest matches was with Mr. Pennell, who is acknowledged to be one of the leaders of the game in the English courts. Mr. Pennell has had a deal of experience in court tennis, and follows the up-to-date style adopted by Jay Gould when he startled the court tennis world.

The championship tournament will begin Tuesday, April 8, and the winner will play Jay Gould for the championship Saturday, April 13. All matches will be five sets of six games each, and only sets that may decide a match to be advantage sets. The competitors are George I. Scott, Charles E. Sands, T. A. Havemeyer, J. B. Lowell, Pierre Lorillard, Jr., and S. T. Furman, New York Racquet and Tennis Club; Wilson Potter and W. H. T. Huhn, Philadelphia Racquet Club; D. P. Rhodes, Boston Athletic Club; Fulton Cutting, Cambridge, Mass.; Joshua Crane and C. Russell, Boston Racquet and Tennis Club.

The thirteen players will compete under the Bagnal-Wild system for the honor of playing Jay Gould for the title, which the latter has held for several years. In order to give the winner a rest before the championship game, there will be no game on Friday, the final round of the tournament being completed Thursday. Five games will be played on Tuesday in the opening round, the drawing for which follows:

Fulton Cutting vs. George I. Scott, 9:30 A. M.; Wilson Potter vs. T. A. Havemeyer, 10:30 A. M.; Joshua Crane vs. J. B. Lowell, 11:30 A. M.; W. H. T. Huhn vs. D. P. Rhodes, 12:30 P. M.; V. Pennell vs. C. Russell, 1:30 P. M. In the first bye to be decided on Wednesday Pierre Lorillard, Jr., will play S. T. Furman, while Charles E. Sands, who also drew a bye, will compete against the winner of the Cutting-Scott match.

Entries for Clemens Fencing Medal.

A notable list of competitors for the Clemens medal, a fencing trophy offered for novices with the foil, by Dr. J. B. Clemens, closed yesterday with Harry L. Follett of the Seventh Regmient Fencers' Club. The list of competitors includes representatives of Yale, Cornell, Columbia, the New York Athletic Club, the Crescent Athletic Club, the Fencers' Club, the Fakirs, Poly Prep of Brooklyn, Cornwall Military Academy, the Wesley Home Fencing Club, and the French and New Rochelle branches of the Young Men's Christian Association. The bouts for the medal will be held Saturday, April 13, in the afternoon at the Seventh Regiment Armory.

ENGLAND FEARS AUSTRALIA.

Cricket Team of All-Around Players Picked for Triangular Matches.

The English cricket world is on the tiptoe of expectation as to the worth of the Australian eleven which is to take part in the trinagular tests this Summer.

The Australians are all-around players, averaging under 30 years of age, all new to international fame. Eight members of the team are first-class bowlers, and at least ten especially strong at bat.

The Australian outfit, as announced by the Board of Control, is made up as follows: S. E. Gregory, Waverley, New South Wales, (Captain;) C. G. Macartney, Gordon, New South Wales; W. W. Bardsley, Glebe, New South Wales; C. Kelleway, Glebe, New South Wales; R. V. Minnett, University, New South Wales; G. R. Hazlitt, Central Cumberland, New South Wales; S. H. Emery, Redfern, New South Wales; T. J. Matthews, St. Kilda, Victoria; D. Smith, Richmond, Victoria; W. Carkeek, Prahran, Victoria; E. R. Mayne, East Torrens, South Australia; W. J. Whitney, East Torrens, South Australia; H. Webster, North Adelaide, South Australia; C. B. Jennings, South Brisbane, Queensland; J. W. Maclaren, Woolloongabba, Queensland, and G. S. Crouch, (manager,) Woolloongabba, Queensland.

FAMOUS DOG RACE ON.

Four Teams Start in 412 Miles Contest from Nome for $5,000 Stakes.

NOME, Alaska, April 4.—Four teams got away at 10 o'clock this morning in the All-Alaska sweepstakes, the famous dog race of the North. The drivers are Charles Johnson, driving for Fox Ramsey; A. A. Allen, driving the team of Malamutes owned by Mrs. Charles E. Darling, of Berkeley, Calif.; Alexander Holmsen, driving John Johnson's team of Siberian wolf hounds and a driver named Oliver.

The course is from Nome to Candle and return, a distance of 412 miles, and the purse is $5,000. The record is held by John Johnson, who drove the distance in 74 hours 14 minutes and 14 seconds.

The trail is in good condition, the weather perfect and followers of the race are hopeful that Johnson's record will be lowered.

Last year's race was won by Allen, who finished in 81 hours and 40 minutes.

SIX CREWS ROW ON HUDSON.

Columbia Oarsmen Spending Easter Vacation Training with Sweeps.

With six crews out on the Hudson both morning and afternoon yesterday, Jim Rice, coach of the Columbia oarsmen, resumed his system of training for the four-mile race of the intercollegiate regatta. For the next five days the Columbia eights will work twice a day, the usual Easter recess meaning for them harder manual work than when classes are being held on Morningside Heights. The short rows which the men were put through when the river work began last week have been tripled in length, and in addition to this increase of exercise the oarsmen are required to take a mile run over the Palisades after each row.

OLD CROW

Reg. U. S. Pat. Off.

RYE

The Standard of RYE Whiskey

Guaranteed Pure RYE Whiskey Under National Pure Food Law, Serial Number 2163

NOT BLENDED

NOT ADULTERATED

SOLD ONLY IN OUR SEALED BOTTLES EVERYWHERE

NEVER SOLD IN BULK

WE ARE THE LARGEST BOTTLERS OF OLD-FASHIONED HAND-MADE SOUR MASH STRAIGHT PURE RYE WHISKEY IN THE WORLD

H. B. KIRK & CO., New York, N. Y.

MOON

THE CHARACTER CAR

Self-Starting 46 Actual Brake Horsepower

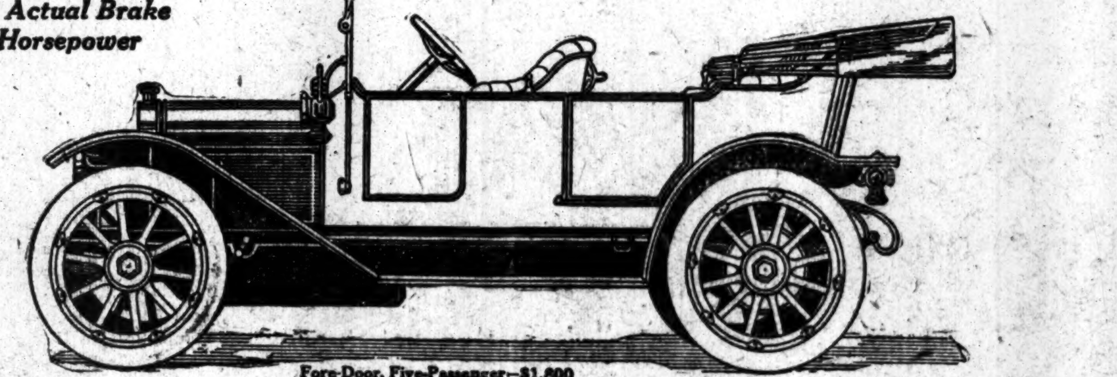

Fore-Door, Five-Passenger—$1,800

Our Test for Noise

Noisy cars are no longer tolerated. There are so many good (practically) noiseless cars that the experienced buyer won't take the buzzy ones at any price. But the *new* Moon "40" (price $1,800) is the only car, to our knowledge, that must survive an actual factory noise-test before shipment.

All careful manufacturers test the motor—many test the completed car itself by actual road work. Every high-grade firm encloses the valves—that's primary.

We do *all* these things—but we also put each *new* Moon motor car through a special *four-hour noise test* in a special factory department devised for that purpose. Alignments *must* be true: bearings *must* work without friction; joints, nuts, screws *must* be tight and properly put together for a motor to be *noiseless*, irrespective of its type or price.

Our 4-hour factory test is the buyer's perpetual insurance against noisy going—in the *new* Moon "40."

The now famous T-head long-stroke motor—the 120-inch wheel base—the transmission and steering gear, universal joints, back axle and propeller shaft all *guaranteed* for 60 horsepower instead of the 40 horsepower you pay for, and the 46 horsepower we actually deliver. That's power insurance—and then some. The smart, stylish outlines of the *new* Moon "40"—the all-metal black and nickel finished body—the 10-inch upholstery—the unusual number of "little" conveniences—are special reasons why women favor "The Character Car."

Let us demonstrate this $1,800 car for you today. A phone will bring the car and a reliable demonstrator to your door.

MOON MOTOR CAR CO. OF N. Y.
237 West 58th St., at Broadway
'Phone Columbus 6995

"Put the Moon before a jury of its peers—cars that compare with it—and then judge for yourself."

(57)

J. W. Moon

A postal to our office, or to the Moon Motor Car Company, St. Louis, Mo., will bring you the 1912 Moon Catalog and the famous Moon Book of Charts.

Good Judges Insist on the "True Bitter Taste!"

That is One Reason Why

Imperial Gold Label Beer

Bottled only by the Brewers, BEADLESTON & WOERZ New York. Order from any dealer.

is the Choice of All Who Have Tried It! Order a Case!

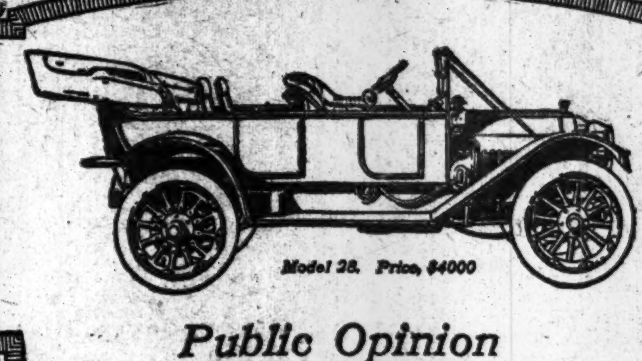

Model 28. Price, $4000

Public Opinion Has Clinched the Standing of

THE Marquette

℄ At exacting metropolitan centers, no car could arouse so much interest as has the Marquette unless it possessed that unusual merit which becomes most conspicuous when subjected to critical inspection. ℄ We believe it has been proved that the Marquette stands without a rival; for, price and car considered, this machine has created a new class in the high-grade automobile field. It is the product of improved factory facilities and scientifically applied construction experience—all expressed with unmistakable accuracy in every line and principle, with many touches of refinement which lift the Marquette to a par with the world's highest priced cars. ℄ The Marquette is, therefore, a car of strong, artistic appeal, coupled with absolute dependability of performance. It is made in five handsome models, from the smart, speedy, two-passenger "Challenger" to the magnificent seven-passenger type. Prices, $3000 and $4000; complete equipment, including electric light generator. See them at our showrooms.

Exceptional local facilities for prompt and efficient maintenance service are at the disposal of owners.

THE MARQUETTE COMPANY
Broadway and Fifty-ninth Street

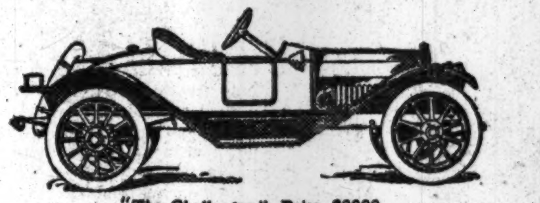

"The Challenger." Price, $3000

Ford
THE UNIVERSAL CAR

If there's iron in your purpose—and you go to the bottom of the motor question, the chances are you'll join the army of seventy-five thousand new Ford owners this season. It's a better car not because it costs less—but because it is worth more.

Search as you may you can't find another car like the Ford Model T. It's lightest, rightest—most economical. The two-passenger car costs but $590, f.o.b., Detroit, complete with all equipment, the five-passenger but $690. Today get Catalogue 101—from The Ford Motor Company, 1723 Broadway, New York, or from our Detroit factory.

THE 'UNDERSLUNG' AMERICAN

The World's Safest Car

A remarkable Improvement *in* Automobile Construction

AMERICAN-MARION SALES CO.
Broadway at 63rd Street

Marion

ALWAYS READY
ALWAYS ABLE

$1150 — $1750

A Stranger to the Repair Shop.

AMERICAN-MARION SALES CO.
Broadway at 63rd Street.

CONGRESS TO TAKE UP OLYMPIC ISSUE

Request for American Commissioner to Stockholm Sports Will Be Discussed.

U. S. COMMITTEE IN ACCORD

Strong Letter to President Taft's Secretary from Andrew J. Tully of the Amateur Athletic Union.

In an endeavor to show that the movement for the appointment of a Commissioner from the United States to the Olympic games in Stockholm this Summer is one of National importance, it became known yesterday that Congress will have the matter brought before it officially next Tuesday to the probable end that, as the result of the deliberation on the subject, the attention of President Taft will again be called to it.

There is a strong indication in athletic circles in this city that President Taft has been misled as to some of the features in connection with the proposition relative to the appointment of James E. Sullivan, in whose behalf he had received numberless letters.

One of the members of the American Olympic Committee said yesterday that there was a seeming disposition to sidetrack the nomination of Mr. Sullivan for the honor, which was peculiar, in view of the fact that no Commissioner had ever been appointed at the request of any member of the International Olympic Committee, and because it was the unanimous desire of the American Olympic Committee that Mr. Sullivan be named to look after the interests of the United States team.

In a strongly worded communication to C. D. Hilles, secretary to the President, and in answer to a letter he had received, stating that it was the desire of the Olympic Games Commission that no Commissioners be appointed to the Olympic games in Stockholm, Andrew J. Tully, Secretary-Treasurer of the Metropolitan Association of the Amateur Athletic Union, says as follows:

> Referring to your letter of April 2, would say that I feel confident there has been some misunderstanding in regard to this Olympic situation. I have talked with a member of the Executive Committee of the American Olympic Committee, that is managing, with full power, the American end of the Fifth Olympiad, and informs me that on Dec. 7, 1911, at a meeting of the Executive Committee of the American Olympic Committee at which the following members were present: Col. Robert M. Thompson, Gustavus T. Kirby, Julian W. Curtiss, Bartow S. Weeks, Dr. Luther Halsey Gulick, James E. Sullivan, Allison V. Armour, Prof. W. M. Sloane, and Evert J. Wendell, a motion was unanimously carried naming James E. Sullivan as its choice for United States Commissioner; and Col. Robert M. Thompson was delegated to convey this information to the President of the United States.
>
> I note that owing to the signified desire of the Olympic Games Commission, the President will not appoint an American Commissioner. Now, will you kindly advise me what Olympic Games Commissioner has signified such a desire?
>
> We have heard that certain members of the International Olympic Committee, a body that has no power over the Olympic Games, have asked that no United States Commissioner be appointed, in order that they might be supreme. This does not suit American athletic interests, who want a United States Commissioner and urge that such Commissioner shall be James E. Sullivan.
>
> As a matter of fact the three American members of the International Olympic Committee, Messrs. Sloane, Wendell, and Armour, attended this meeting of Dec. 7, 1911, not as members of the International Olympic Committee, but as members of the American Olympic Committee, voted for Mr. Sullivan and indorsed him. To our knowledge there has been no meeting of the International Olympic Committee from that day until this. So if the International Olympic Committee has decided not to have an American Commissioner appointed, it seems peculiar that they did not consult the American Olympic Committee. We firmly believe that this International Committee, which has no standing whatsoever in America, has no right to make such a request of our President.

At a special meeting of the Irish-American A. C. held last night in their clubhouse in East Fifty-ninth Street, Patrick J. Conway, President of the organization which scored the largest number of points in the last Olympiad, said that it was imperative that the United States athletes have some one who knows every angle of athletics to safeguard their interests, both in executive session and on the field.

In order to emphasize his point in regard to the field side of the issue regarding the Commissionership, Conway reviewed the manner in which the managers of the London Olympiad attempted to ride "rough shod," as he termed it, over all the rules of fair play during and after the running of the Marathon race. He further contended that the presence of Mr. Sullivan as the standard bearer of the American team at that time certainly saved that event for the United States team.

It was the voice of the meeting that resolutions be forwarded to President Taft to have him reconsider his expressed intention not to appoint a Commissioner.

At a special session of the Registration Committee of the Metropolitan Association A. A. U., that body, among other resolution, in connection with Olympic matters at Stockholm next Summer, resolved as follows:

> That inasmuch as James E. Sullivan, President of the Metropolitan Association and Secretary-Treasurer of the Amateur Athletic Union is the unanimous choice of the athletic clubs and athletes of this district, and that he is admirably qualified not only by his experience at United States Commissioner on former occasions but also by his patriotism, his loyalty to American interests and his knowledge of athletics to represent this Government, that we respectfully request the President of the United States irrespective of the wishes of foreign Olympian committees, to appoint him.

ATHLETE WOOD GUILTY.

English Professional Impersonated J. Halligan at Bradhurst F. C. Race.

The Registration Committee of the Metropolitan Association, A. A. U., held a lengthy session last night in the Irish-American A. C., and inquired into several cases of infractions of the A. A. U. rules by members of the clubs affiliated with the governing body. The members of the committee, Terence Farley, Chairman; P. J. Walsh and J. W. Stumpf, had a difficult task attempting to straighten out the tangles occasioned by professionals competing as amateur athletes running in novice events after having won prizes, and similar infractions of the code.

Chief interest centred in the case of A. E. Wood, the English professional distance runner, who competed under the name of J. Halligan of Glencoe A. C. in the recent Bradhurst Field Club race in which he won third prize, although he never claimed it. In a communication to the committee he asserted that he had intended no harm by his participation, but had used the competetor's number of the Glencoe man.

When asked if he knew that the man who had won third prize for his team was not Halligan, J. W. Spencer, the President of the Glencoe A. C., asserted that he had not seen Halligan and did not know that Wood had impersonated him. He further said that when he had brought the prize won by Wood to Halligan, the latter admitted that he had not competed, but that he would keep the prize nevertheless.

It developed that the man who had won third prize wore Glencoe colors and as no one could verify the statement it is expected that a motion picture reproduction of the race will establish the fact, after which the committee will make its ruling.

A number of athletes were suspended and disqualified, among the latter being Milton Bleir of the Union Settlement A. C., who admitted having received $15 for boxing at the Fairmont A. C. He said they were amateur bouts.

Blackburn Wins Again on Rollers.

William Blackburn of New York last night won his third successive victory in the series of five races to decide the Eastern professional roller skating championship at three miles at the Metropolitan Roller Rink. His time was 8:59 1-5. H. McDonald of Brooklyn finished second and J. Kirkbride of Newark third. The victory last night of Blackburn now places him in the lead with a total of fifteen points

OLYMPIC COURSE DESCRIBED.

Marathon at Stockholm to be Out and Back Instead of Straightaway.

According to the latest advices from the scene of the Olympic Games at Stockholm, this year's Marathon race will not be over a straight-away course, but twelve miles out and over the same road, starting from the Stadium and going almost due north to the village of Sollentuna and back to the track. It is proposed to have the competitors make two circuits of the track at starting before passing out into the road. At the finish they will mercifully have to do only a fraction of a lap around the arena. Taken as a whole, it is a good road running the entire way through open and practically wild country, with considerable variety of scenery and some hills which, especially toward the finish, will be trying enough. There is little difference in elevation between Sollentuna and the Stadium, but both are higher than the intermediate country. The runners, therefore, will find the course generally downhill at starting; then there is a level stretch in the middle section, with bits of uphill work again toward the turning point. Coming home the process will be the same.

In the Marathon race, even more than in any other event, it is anticipated that the performances will be above the level of former years. The entry list will be well filled. This is true of the sports in general, for, besides the countries which are usually represented, entries have been received from new directions, as from China for gymnastics, and from Turkey for the wrestling. For the Marathon race there is an entry from Japan.

According to the schedule which has just been announced the games will begin on Saturday, July 6, and finish on Monday, July 15. The 100-meter, 200-meter, and 400-meter dashes, the 800 and 1,500 meter runs have been spread out over six days, so that a sprinter, if he had the necessary endurance, could compete in the 100, 200, and 400 meter runs and the middle distance men can easily compete in both the 800 and 1,500 meter events. The trial heats for the 100 and 800 meter runs is set for the first day, with the finals in each the following days.

OLYMPIC SWIMMING LIST.

Programme of Events at Stockholm in Committee's Hands.

James E. Sullivan, Secretary of the American Olympic Committee, yesterday received from Kristian Hellstrom, of the Swedish Olympic Committee, the programme of swimming events to be held at the Olympic Games at Stockholm, from July 6 to 15, giving the day and hour each event will take place. These events will be held in the evening. The programme follows:

Saturday, July 6—7 P. M., 100 meters, free style, (heats;) 7:30 P. M., 1,500 meters, free style, (heats;) 7:30 P. M., high (plain) diving from heights of five and ten meters; 8:30 P. M., water polo.

Sunday, July 7—7:30 P. M., 200 meters, breast stroke, (heats;) 8 P. M., 100 meters, free style, (second heats;) 8:20 P. M., 1,500 meters, free style, (heats.)

Monday, July 8—7 P. M., 400 meters, breast stroke, (heats;) 7 P. M., springboard diving, (trials;) 7:30 P. M., 100 meters, free style, ladies, (heats;) 7:40 P. M., 100 meters, free style, (final;) 7:45 P. M., 1,500 meters, free style, (second heats;) 8:20 P. M., water polo.

Tuesday, July 9—7:30 P. M., 100 meters, back stroke, (heats;) 7:45 P. M., springboard diving, (final;) 7:50 P. M., 200 meters, breast stroke, (second heats;) 8:20 P. M., water polo.

Wednesday, July 10—7 P. M., high (plain) diving from heights of five and ten meters, for ladies, (heats;) 7 P. M., 100 meters, back stroke, (second heats;) 7:30 P. M., 200 meters, breast stroke, (final;) 7:40 P. M., 1,500 meters, free style, (final;) 8:10 P. M., water polo.

Thursday, July 11—7 P. M., 100 meters, free style, for ladies, (second heats;) 7:10 P. M., 400 meters, free style, (heats;) 7:50 P. M., 400 meters, breast stroke, (second heats;) 8 P. M., high (plain) diving from heights of five and ten meters, (final;) 8:20 P. M., water polo.

Friday, July 12—7 P. M., 800 meters, team race, (heats;) 7:15 P. M., high diving, plain and variety, diving from heights of five and ten meters, combined, (heats;) 7:30 P. M., 100 meters, free style, for ladies, (final;) 7:40 P. M., 400 meters, breast stroke, (final;) 7:50 P. M., water polo.

Saturday, July 13—7 P. M., 400 meters, free style, (second heats;) 7:15 P. M., high (plain) diving from heights of five and ten meters, for ladies, (final;) 7:40 P. M., 100 meters, back stroke, (final;) 7:50 P. M., water polo.

Sunday, July 14—7:30 P. M., 400 meters, free style, (final;) 7:40 P. M., 800 meters team race for ladies, (heats;) 8 P. M., water polo, (final.)

Monday, July 15—7 P. M., 800 meters team race for ladies, (final;) 7:15 P. M., high diving, plain and variety diving combined, from heights of five and ten meters, (final;) 7:45 P. M., 800 meters, team race, (final;) 8 P. M., water polo, match for second prize, (eventual.)

SYRACUSE OARSMEN CHOSEN.

Thirty-two Men Will Be Sent to Training Table for Easter Vacation.

The Syracuse rowing squad will be cut to thirty-two oarsmen, all of whom were sent to the training table for the Easter vacation.

The coach has not made a cut in the 'Varsity squad, but as he is allowed only thirty-two men for the training table he has selected twelve freshmen and twenty 'Varsity men. The other 'Varsity candidates if they remain in the city during the vacation are expected to report for practice as usual.

The 'Varsity men for the training table are Capt. Babbitt, Thurston, Hilfinger, Rich, Mahan, Robbins, Crimmins, Gregg, Summerville, Topping, Noxon, Probst, Davison, Butler, Castle, Rutan, Hall, Francis, Crawford, and Weatherup. Coxswains Goes and Richardson will also remain here for the vacation work, although it is not necessary to have them on the training table.

The freshmen for the training table are Hannum, M. H. Kuehn, Joslyn, Sayers, C. Kuehn, Grady, E. S. Wright, Cottrell, Pulling, Turnbull, James, and Aldridge. The coxswains are Lewis and Palmer.

The remainder of the freshman squad retained for crew work are Gatchell, Griffith, Porter, Keefer, Duryea, C. E. Wright, Topping, and Taylor.

Forest Hill Golf Plans.

The tournament committee of the Forest Hill Field Club has decided upon June 1, instead of the customary Fall period, as the date for the club championship. The present titleholder is Roy Gussman, but as he is now in business in California, it is unlikely that he will compete. One the opening day there will be an eighteen-hole qualifying round. Members will have a chance to qualify for cups every month and the schedule also calls for special eighteen hole handicaps and ball sweepstakes. Competitions have been listed from May 4 to October 4, but later other handicaps will be added, so as to continue the list until Thanksgiving Day. Contests have also been provided for women. During the Winter a number of extra traps were dug, and men are working hard, stiffening the hazards and building new tees, so that in future good direction will be more necessary than ever. Robert Kuebler is Chairman of the Tournament Committee, his associates being W. H. Dale and H. O. Christl.

Big Field for Morningside Run.

The second annual open A. A. U. handicap road race of the Morningside A. C. will be held over the club's five mile course in the Bronx Sunday afternoon and judging from the entries received the event promises some lively competition. Many of the strongest and most prominent local clubs have entered their cross country teams in order to be well represented in the race for the team trophy and in addition to this the best harriers of the district will complete individually. Among the athletic clubs which have entered their full teams are New York, Irish-American, Mohawk, Xavier, Pastime, Mott Haven and Long Island. The prominent individuals who have signified their intention of competing for the large list of prizes are Billy Kramer, National cross country champion, F. Johansen, junior National title holder, Frank Masterson, the three mile champion and a number of others who have figured prominently this season.

Longboat Quits in Race with Shrubb.

TORONTO, Ont., April 4.—The twelve mile race at the Riverdale rink to-night between Alfred Shrubb and Tom Longboat, the Indian runner, was a fiasco, Longboat quitting when a lap behind after running ten and a quarter miles. Shrubb covered the 12 miles in one hour and four minutes.

Duryea's Shannon Wins Stake.

MAISONS-LAFFITTE, France, April 4.—The Prix Lagrange worth $10,850, for three-year-olds, was won here to-day by Herman B. Duryea's Shannon. Montrose II, owned by W. K. Vanderbilt, finished second. The race was won at ten furlongs.

Gardner Harvard Hockey Leader.

CAMBRIDGE, Mass., April 4.—Henry B. Gardner of New York was chosen captain of the Harvard hockey team for next season to-day. Gardner played goal on the hockey team this season, and quarterback on the football

MURRAY GETS FIVE HITS IN ONE GAME

Giants Go on Batting Rampage at Baltimore and Beat Orioles by a Score of 10 to 3.

Special to The New York Times.

BALTIMORE, April 4.—The Giants went on a batting rampage in Manager McGraw's home town to-day and hammered two Baltimore pitchers, Vickers and Frock, for fifteen hits, eight of which were two-base drives. Jack Murray, the auburn haired right fielder who went through the World's Series last fall without once tapping the ball safely, made five healthy hits to-day, two of them being doubles. Josh Devore rapped out three two-baggers and so did Merkle. Doyle also got a two-bagger.

The game against the Orioles marked Mathewson's début of the season and he held Baltimore to half a dozen hits in as many innings. The only serious damage to Big Six's service was a home run smash in the first inning by Gettman. Matty was relieved by Maxwell in the seventh inning and Baltimore got only two hits off him.

Against the Giants' vicious attack, "Rube" Vickers lasted only three innings, when he was driven to the bench after five hard hits had been made. Frock fared even worse and he was pounded for ten stout whacks. The Giants showed much more life and ginger than the International Leaguers. McGraw sent his players in the base stealing business and they came out of the game with four.

Devore opened the bombardment on Vickers with a two-base drive to left. Doyle walked. Snodgrass lifted a fly to Corcoran and Devore extended himself to third after the catch. Doyle and Devore worked a double steal, Josh scoring. Murray's single to left scored Doyle and Murray went to third on Merkle's two-bagger to left. Herzog lined into Meisel's hands. Meisel fumbled Fletcher's grounder and Murray scored. Merkle was out trying a double steal with Fletcher.

Mathewson got a big surprise in the first inning, when after Maisel had struck out, Gettman landed on a slow ball and hoisted it over the right field fence. Each team added two runs in the third inning. Murray's second hit—a double to left—started the trouble. Herzog singled to left and Murray went to third. Herzog stole second. Fletcher slammed a hot liner at Walsh which was muffed and Murray and Herzog scored.

A single by Vickers and a double by Maisel greeted "Matty" in the same inning. Fletcher fumbled Gettman's grounder and Vickers scored. Corcoran hit into a double play, but Maisel scored while it was being executed. Unglaub cracked out a double, but Schmidt's cut, Doyle to Merkle, retired the side. Frock then took up the pitching for Baltimore.

Hits by Snodgrass and Murray and Merkle's sacrifice fly added another run for the Giants in the fifth. Two base drives by Devore and Doyle, added still another in the sixth. Two more were garnered in the seventh on Murray's double, Merkle's two-bagger and a single by Meyers. The Giants' last run came in the eighth when Devore doubled, went to third on Gettman's poor throw and scored while Doyle was being put out at first. "Red" Murray added his fifth hit in this round. The score:

NEW YORK.	R.	H.	PO.	A.	E.
Devore, lf	3	3	1	0	0
Doyle, 2b.	1	1	4	3	0
Snodg's, cf	1	1	0	0	0
Murray, rf	3	5	2	0	0
Merkle, 1b.	1	2	13	3	0
Herzog 3b.	1	1	0	5	0
Fl'ch'r, ss.	0	0	3	7	1
Meyers, c.	0	2	1	0	0
Math'n, p.	0	0	1	0	0
Maxwell, p.	0	0	2	1	0
*Shafer	0	0	0	0	0
Totals.	10	15	27	19	1

BALTIMORE.	R.	H.	PO.	A.	E.
Maisel, ss.	1	1	3	5	1
Gettm'n, cf.	1	1	4	0	1
Cor'an, rf.	0	0	3	0	0
Unglaub, 3b	0	2	1	1	0
Schm't, 1b.	0	1	10	2	0
Walsh, lf.	0	0	0	1	1
Parent, 2b.	0	1	1	1	0
Payne, c.	0	1	4	0	0
Vickers, p.	1	1	0	1	1
Frock, p.	0	0	1	3	0
Totals.	3	8	27	14	4

*Shafer batted for Mathewson in the seventh inning.

New York ....3 0 2 0 1 1 2 1 0—10
Baltimore ....1 0 2 0 0 0 0 0 0— 3

Two-base hits—Devore, (3,) Merkle, (2,) Unglaub, (2,) Murray, (2,) Maisel, Doyle. Home run—Gettman. Stolen bases—Devore, Doyle, Herzog, Murray. Double plays—Fletcher to Doyle to Merkle, (2.) Hits—Off Vickers, 5 in three innings; off Mathewson, 6 in six innings; off Maxwell, 2 in three innings; off Frock, 10 in six innings. Left on bases—New York, 8; Baltimore, 3. First base on errors—New York, 2; Baltimore, 1. Struck out—By Mathewson, 1; by Vickers, 1; by Frock, 3. Bases on balls—Off Vickers, 1; off Frock, 1. Umpire—Mr. Mulaney. Attendance—2,000.

Rucker Pitches in Fine Form.

Special to The New York Times.

PORTSMOUTH, Ohio, April 4.—Nap Rucker to-day pitched his first full game this year and shut out the Portsmouth Club, 7 to 0. Only twenty-nine men faced the Georgia wonder during the nine innings, and it was not until the fifth inning that they got a man on first base, when Edwards, the local first baseman, singled to right. In the remaining innings they went out in order, except in the seventh, when the locals reached him for two singles. In every inning, except the first and last, Rucker fanned one or more players, making a total of nine.

Brooklyn started the first inning by scoring a run, and followed this up in the third with four more on singles by Wheat and Northen and doubles by Smith and Erwin. This hitting was mixed with two errors and a base on balls. Two more were scored in the seventh on singles by Daubert and Wheat, an out, and two passes. Only one of the local players reached second base during the game, and three managed to get as far as first. Wheat and Hummel hammered out three and two hits, respectively. Al Bridwell, the former Giant shortstop, is still confined to his home here with a sore foot. It is believed by his friends that it will be June before he is able to get in uniform.

Willie Keeler's second team is idle in Dayton on account of the poor condition of the grounds there. They will return to Springfield Saturday and play the local team Saturday and Sunday. The score by innings:

R. H. E.
Brooklyn ......1 0 4 0 0 2 0 0 0—7 13 0
Portsmouth ....0 0 0 0 0 0 0 0 0—0 3 3

Batteries—Rucker and Erwin; Donalds, Marshall, and Wineberg. Umpire—Mr. Yeager.

Gaynor to Toss Out Ball.

Mayor Gaynor will have his first baseball outing this season at Washington Park, and next Thursday will throw out the first ball at the opening game between Brooklyn and the Giants. It is a good many years since the Giants started the season in Brooklyn, and the Dodger management has been swamped with requests for box seats. The boxes are all engaged, and although there has been a great demand for seats, President Ebbets will follow his regular policy of "first come, first served" on the day of the game. In the event of rain next Thursday, holders of box seats will receive the preference to exchange their tickets for box seats for April 12.

Testimonial for Hank O'Day.

CHICAGO, Ill., April 4.—Manager Hank O'Day, of the Cincinnati Nationals will receive a testimonial when he arrives at the West Side grounds with his club on April 18 for the initial game here with the Cubs. Friends of the former umpire are collecting a fund for a present to which President Murphy added $50.

St. Paul Defeats the Pirates.

HOT SPRINGS, Ark., April 4.—The St. Paul American Association team defeated the Pittsburg National League team 3 to 1 here to-day. Cammitz and Adams pitched for Pittsburgh and Decannierre and Dauss for St. Paul.

Amherst Defeats Trinity.

GREENSBORO, N. C., April 4.—Amherst defeated Trinity College of Durham at 7 to 2 to-day in the first game of a series of two games.

Exhibition Baseball Results.

At Washington—Catholic University, 4; Holy cross, 2.

At Philadelphia—Athletics vs. Phillies, postponed on account of cold weather.

At Lexington, Va.—Rutgers, 11; Virginia Military Academy, 8. Washington and Lee, 8; St. John's of Annapolis, 0.

At Cincinnati—Cincinnati vs. Columbus, cancelled.

At New Orleans—New Orleans, 2; Cleveland, (second team,) 1.

At St. Louis—Cardinals, 7; Americans, 6.

At Washington—Washington, 5; Boston, 1.

At Terra Haute—Chicago Nationals, 7; Terre Haute, 3.

At Mobile—Mobile, 4; Philadelphia Americans, (second team,) 0.

At Chattanooga—Detroit, 12; Chattanooga, 5.

At Petersburg, Va.—Newark, 8; Petersburg, 0.

At Spartanburg, S. C.—Toronto, 10; Spartanburg, 2.

At Greensboro, N. C.—New York Nationals, (second team,) 14; Greensboro, 1.

At Wichita, Kan.—Chicago Americans, 13; Wichita, 5.

At Joplin, Mo.—Chicago Americans (second team), 11; Omaha, 2.

YANKEES' HITS TIMELY.

They Save Team from Defeat in Ragged Fielding Game.

Special to The New York Times.

INDIANAPOLIS, Ind., April 4.—The Yankees played a fielding game of much rankness to-day, but still beat the Indianapolis team easily, 11 to 5. They made numerous hits at the right time, and with a shifting attack and fast base running amassed runs in plenty. With good support Ford and Vaughn would have held the locals to one run, as they both pitched well. Ford did not use much speed, but kept the swats scattered. So did Vaughn, who had a lot on the ball. His fast one came through with a jump and he employed a good change of pace.

Although the New Yorks made nine errors to the home team's three, the visitors took advantage of their opponents' slips, and the big leaguers several times redeemed bad fielding with fast and heady fielding. Three double plays helped them, and they blocked a double steal cleverly. Woodruff tried to come in from third base on the double steal. Street's throw looked as if it was going through to second base, and Woodruff bit like a fish. Ford took the throw and tossed to Dolan, to the discomfiture of Woodruff.

Among the base running feats of the Yankees was a steal home by Daniels and a steal of second base by Chase on the return to the infield of the latter's single. Chase incidentally had to run his legs off dashing after the wild throws of Dolan, Ford, and Vaughn. There were missed flies, "boots," and wild heaves on the New York side, a loose defense quite in contrast to well-managed work at the bat. The score:

NEW YORK.	AB	R	H	PO	A
Wolter, rf.	3	1	0	0	0
Daniels, cf	4	1	0	2	0
Chase, 1b.	4	1	2	9	2
Cree, lf.	4	0	1	1	0
H'tzell, ss	4	1	1	6	2
Dolan, 3b.	4	2	2	1	1
G'dner, 2d.	4	2	1	1	5
Street, c.	4	1	2	7	2
Ford, p.	3	1	1	0	3
Vaughn, p.	2	1	1	0	1
Total.	36	11	11	27	16

INDIANAPOLIS.	AB	R	H	PO	A
Alcock, 3b	5	2	1	0	3
Wood'f, cf	5	1	2	1	0
H'man, rf	3	0	0	0	0
Hunter, 1b.	4	0	0	14	3
McC'thy, lf	4	0	0	2	0
Gagn'r, ss	3	2	2	2	3
Will's, 2b.	3	0	2	1	0
Rob'son, 2b	0	0	0	0	0
Pierce, c.	1	0	0	2	0
Donnolly, c	0	0	0	1	0
Ritter, c.	2	0	0	3	2
Hixon, p.	2	0	0	1	5
Webb, p.	1	0	0	0	0
*Wentz	1	0	1	0	0
Total.	34	5	8	27	16

*Batted for Webb in ninth inning.

Errors—Chase, Cree, Dolan, (3,) Ford, (2,) Vaughn, (2,) Hunter, (2,) Gagnier.

New York..........1 0 0 4 2 1 0 2 1—11
Indianapolis ....1 0 0 1 0 0 1 2 0— 5

First base on errors—New York, 3; Indianapolis, 6. Left on bases—New York, 7; Indianapolis, 7. First base on balls—Off Ford, 1; off Vaughn, 3; off Hixon, 6. Struck out—By Ford, 3; by Vaughn, 2; by Hixon, 1; by Webb, 2. Two-base hits—Cree, Dolan, Street, Ford, Woodruff, (2.) Sacrifice hits—Gardner, Street. Sacrifice fly—Ritter. Double plays—Gardner and Chase; Street and Hartzell; Vaughn, Hartzell, and Chase. Stolen bases—Wolter, Daniels, (2,) Chase, Cree, Dolan, Gardner, Gagnier. Passed ball—Street. Wild pitches—Hixon, (2,) Webb. Hits—Off Ford, 5 in five innings; off Vaughn, 3 in four innings; off Hixon, 7 in six innings; off Webb, 4 in three innings. Umpire—C. Hill. Time of game—Two hours and five minutes.

Tufts College Baseball Dates.

Special to The New York Times.

MEDFORD, Mass., April 4.—Unfavorable weather has largely confined the practice of the Tufts College baseball team to batting and fielding in the cage. The squad, which has been cut from sixty to thirty men, contains an unusually large number of promising freshmen. In fact some of the six veterans from last season's team will have hard work to retain their positions. The squad is especially strong in fast infielders. Win Adams, the former Brown twirler, is an addition to the pitching staff, which was weakened by the loss of Martin, who joined the Philadelphia Athletics last June. The schedule follows:

April 11, Boston University at Medford; 13, Rhode Island State at Medford; 17, Fordham at New York; 18, New York University at New York; 20, Union at Schenectady; 22, Syracuse at Syracuse; 23, Colgate at Hamilton; 24, Lehigh at South Bethlehem; 26, Maine at Medford.

May 1, Bowdoin at Medford; 3, Holy Cross at Medford; 8, West Point at West Point; 9, Trinity at Hartford; 10, Amherst at Amherst; 11, M. A. C. at Medford; 16, Syracuse at Medford; 18, Holy Cross at Worcester; 21, Notre Dame at Medford; 24, Bates at Lewiston; 25, Bowdoin at Portland; 29, Dartmouth at Medford; 30, Vermont at Burlington.

June 1, Dartmouth at Hanover; 5, Brown at Providence.

Princeton, 6; Johns Hopkins, 0.

BALTIMORE, April 4.—Rogers of Princeton pitched in fine form against Johns Hopkins here to-day and the local team was shut out by a score of 6 to 0. Score by innings:

R. H. E.
Princeton .....0 0 2 1 0 1 2 1 0—6 9 3
Princeton .....0 0 2 0 1 0 2 1 0—6 9 3

Batteries—Rogers and Taylor; Pieper and Newman.

Georgetown Defeats Yale, 3 to 2.

WASHINGTON, April 4.—Georgetown defeated Yale to-day, 3 to 2. The score:

R.H.E.
Georgetown 3 6 2
Yale 2 8 3

Batteries—O'Connor, Fury, and Lynch; Gile, Hartwell, and Burdett.

Baseball at Lenox Oval on Sunday.

The baseball season at Lenox Oval, 145th Street and Lenox Avenue, will open Sunday afternoon with a game between the Metropolitans and Lindemann's Stars, who will play under the name of the West Ends this season. Lindemann was the pitching mainstay of the famous Ridgewoods for several years. He will be in the box on Sunday. The Mets this season will have a stronger team than that which twice beat the Yankees last year. Sammy Smith, of Toronto will pitch against Lindemann's team.

BASEBALL GOSSIP.

Although the Athletics are picked all over the country to again win the championship of in the American League, Connie Mack salutes Harry Wolverton and his Yankees as possible rivals, likewise the Boston Red Sox. Ty Cobb also says "Watch New York."

Hugh Duffy, the old-time big leager, now Manager of the Milwaukee team, has purchased Pitcher Anderson from the Boston Americans.

Four Cleveland pitchers are ready to take their turns in the box at the opening of the American League season, left-handers Lefty George and Willie Mitchell, and right-wings Jim Baskette and Bill Steen.

The Old Roman, Charles Comiskey of the White Sox, is enthusiastic in his praise of "Rube" Peters, the find of the season, who in his pitching poses and wind-up resembles Vean Gregg, the Nap slab recruit, who was the sensation of the American League in 1911.

It is the opinion of many who saw the Tigers at New Orleans that the Detroit team will be weak without Bush and Moriarty, whose places have been taken by Vitt and Louden. Also is it supposed that both old stars will be retained.

Jimmy McAleer, the new leader of the Boston Americans, figures on "speed and slugging," to win this year's pennant. "I expect to see Stahl, Hooper, Speaker, Wagner, Lewis, and Carrigan hitting more than .300. Yerkes may come through, too, with a higher average at bat. With Hooper, Speaker, and Stahl, not to mention some of the youngsters, tearing around the bases, I think the Red Sox should have an excellent chance for the banner," is the explanation McAleer is making.

Manager Callahan of the White Sox has written Ban Johnson, President of the American League, asking permission for an extra bench for the many deserving pitchers on the club teams not actually used in the game, and yet to whom a view of the contest would improve their future services.

"Tex" Irwin, the former Rochester backstop now with Brooklyn, announces a desire to catch every game the Dodgers will play from April 11 to Oct. 5. Jim McGuire now boasts the distinction of being the only catcher who ever caught every inning of every game played by his club in a championship season.

Gabby Street says that the Yankees have the strongest pitching staff in the American League. "In Ford, Vaughn, Caldwell, and Warhop it has a quartet of men who have been tried and not found wanting. I caught Jack Quinn the other day when he struck out three men in a row, and I never saw a better moist ball than he displayed, not even barring that of Ed Walsh, the famous White Sox pitcher. George McConnell, the former Rochester star, also has a great moist ball, and he should strengthen the corps. Fisher, too, is a valuable man, so what better staff could be wanted

Jack Knight's debut as a member of the Washington Club is said to be far from satisfactory and will not be a factor in the early games. The exchanged Yankee does not appear to have worked very hard while the team was in the South.

Fifteen States are represented by the twenty-five players on the roster of the Providence Club as follows: Rhode Island, 1; New York, 8; Nebraska, 1; Massachusetts, 2; Illinois, 2; Missouri, 2; Alabama, 2; Texas, 1; Pennsylvania, 3; Georgia, 1; Ohio, 3; Virginia, 1; Michigan, 1; Louisiana, 1, and Arkansas, 1. The statistics of the players show that the club is carrying ten pitchers in Schulz, Mitchell, Sline, O'Neil, Renfer, Loudell, Lively, Cavet, Harden, and Sherry; four catchers in Schmidt, Beckendorf, Dobbins, and Reynolds; three outfielders in Elston, Drake, and Hopkins, and eight infielders in Lathers, Tutwiler, Atz, McDermott, Rock, Ruth, Berkel, and Gillespie. George W. Harden, who won 22 out of the 30 games he pitched in the Central League, and who hails from St. Louis, is looked upon as a fixture on the Providence pitching staff.

COLUMBIA SOCCER TRIUMPH AT HOME

Cornell Shut Out in Intercollegiate Championship Game on South Field.

With the ground in good condition, South Field was the scene yesterday of the first intercollegiate championship soccer football game played there this season, Columbia vanquishing Cornell 2 goals to 0. Both scored within the first fifteen minutes of play. Cornell's players, after playing in mud and snow at home, did not feel at home on the excellent turf provided yesterday. Moreover, fresh from their defeat at Cambridge the day before, the Ithacans were expected to be sure victims to the skill of the Blue and White. After the first quarter of an hour, however, the visiting collegians proved themselves almost a match for the New Yorkers, and were not scored against during the rest of the game.

W. W. Colquhoun, the speedy inside left for the Blue and White, scored both goals credited to Columbia. Play had been in progress only ten minutes before the blondheaded forward, after dribbling the ball cleverly for thirty yards, succeeded in lodging it in Cornell's net. Five minutes later, on a pass from Riggs at outside right, Colquhoun repeated, giving Columbia a material advantage.

It then looked to be a runaway match for the home team, but thereafter Cornell's representatives held their own in good style. In the second half "corners" were quite plentiful, Columbia getting five, of which three were in succession, and Cornell three. None of these, however, resulted to the advantage of either team. Hayes, inside left for Cornell, made a splendid cross shot which narrowly missed the home goal.

Capt. H. P. Zoller, of Columbia, was on the side lines with a bad knee, and R. E. Semple was in charge of the team. The line-up:

Columbia.	Position.	Cornell.
Krefeld	Goal	Atkinson
Spencer	Right back	R. W. Davis
Murphy	Left back	Cotton
Evans	Right half	Otis
Milder	Centre half	Austin
Heagey	Left half	Townsend
Riggs	Outside right	Tillou
Kuhn	Inside right	Ehrlich
R. Semple	Centre	Sonnenfeld
Colquhoun	Inside left	Hayes
Peck	Outside left	Dodge

Referee—F. H. Tabor, Boys' Club. Linesmen—C. H. Huang, Columbia, and N. D. Steve, Cornell. Goals—Colquhoun, (2,) Columbia. Time of halves—Forty-five minutes.

Carlisle Football Schedule.

Special to The New York Times.

CARLISLE, Pa., April 5.—Athletic Director Glenn S. Warner of the Carlisle Indian School has just announced the Indian football schedule for next Fall.

Thirteen games have been scheduled and a number of new teams will be playd for the first time. West Point will be played instead of Harvard, Lehigh in place of Lafayette, Springfield Training School for Johns Hopkins and Washington and Jefferson for Mt. Saint Mary's, thus making the schedule somewhat harder than the one of last season. The present outlook for a successful eleven at Carlisle next season is very bright. The schedule follows:

Sept. 21—Albright at Carlisle. 25—Lebanon at Carlisle. 28—Dickinson at Carlisle.

Oct. 2—Open. 5—Washington and Jefferson at Washington, Pa. 12—Syracuse at Syracuse. 19—University of Pittsburgh at Pittsburgh. 26—Georgetown University at Washington, D. C.

Nov. 2—Lehigh vs. South Bethlehem. 9—West Point at West Point. 16—Pennsylvania at Philadelphia. 23—Springfield Training School at Springfield, Mass. 28—Brown at Providence, R. I.

JEFFRIES WILL NOT FIGHT.

Former Champion Denies He Contemplates Re-entering the Ring.

Recent reports that former champion James J. Jeffries contemplated returning to the fighting game are proved to be without foundation by the receipt of a telegram yesterday by Bob Vernon from Jeffries. When the reports were circulated two weeks ago Vernon telegraphed Jeffries, asking if there were any truth in the rumors. These were emphatically denied by the former champion, who is arranging for a long hunting and fishing trip to Alaska. Jeffries's telegram to Vernon follows:

> Received letter and telegram. Nothing doing in the fighting game, and if there was you would be the first to know it. Wish you were here to join me in fishing and hunting party to Alaska.

NOTES OF THE BOXERS.

The Fairmont A. C. has arranged an excellent card for the Saturday night show which will consist of forty-two rounds of boxing. The card will comprise three ten round bouts and two of six rounds. The star attraction will bring together Young Shugro, the Jersey lightweight and Kid Ghetto of New York. The semi-final will be between two clever boys, Kid Herman and Johnny Roth. Knockout Smith and Skieaner will be the principals of the first ten rounder and other well matched boxers will make up the six round bouts.

Two Harlem welterweights, Young Hickey and Benny Franklin, will battle for the district championship at the Saturday night entertainment of the Olympic A. C. This pair boxed ten rounds at the same club some time ago and opinions as to the outcome differed, which was the reason for the second match.

Welterweights will occupy the ring in the main event of ten rounds at the Sharkey A. C. Saturday night, they being Paddy Sullivan and "Shamus" O'Brien of Yonkers. Sullivan recently defeated Phil Cross in a fast bout at a local club. O'Brien has not been defeated since he established himself in Yonkers and his recent showing in several bouts stamped him as a worthy opponent for Sullivan.

Mike Malia and Young Shepard will star in the feature event on Saturday night at the National A. C. of Brooklyn in a ten-round bout. The semi-final will also be of ten rounds between Johnny Keyes of Manhattan and Dutch Brandt of Brooklyn, which is supposed to be for the 105-pound championship of the city.

Instead of holding the regular weekly show to-night, the Queens Borough A. C. of Long Island City will stage its card on Saturday night. The top liners will be Jimmy Flynn of Long Island City and Marty Brown, the well-known featherweight of the east side.

George Alger of Boston, who claims the lightweight title of New England, will hook up with Johnny Dohan, the Brooklyn favorite, in the main bout of ten rounds next Tuesday night at the Royale A. C. of Brooklyn. Frankie Hufnagle, the local bantamweight, who is to exchange punches with Young Packey McFarland before the Royale A. C. to-morrow night, will assist Dohan to get into condition for his contest with the Boston pugilist. The victor of the Saturday night bout will probably be matched with Patsy Brannigan, Joe Wagner, or Johnny Daly one week later.

The Liberal A. C. of Staten Island have matched two clever lightweights for to-morrow night's show in Eddie Forrest of Philadelphia and Jimmie Jarvis of New York.

"Danny" Morgan, manager of "Knockout" Brown, has arranged four bouts for Brown during the present month. Next Saturday night Brown hooks up with Grover Hayes of Philadelphia in a six-round bout at the Quaker City. On April 11 Brown will figure in a twelve-round bout with "Young" McDonough at Manchester, N. H., and on the 19th he will clash with "Young" Erne in a ten-round bout at the Madison Athletic Club of this city. On April 30 the east sider will engage in a twelve-round bout with Al Ketchel of Bridgeport before the Twin City Athletic Club of Norwalk, Conn.

"Willie" Lewis will sail next Saturday for Paris, where he is booked for a twenty-round bout with George Carpenter on April 24. On Saturday, April 13, Lewis's manager, "Dan" McKetrick, will sail for France, accompanied by "Jack" Denning and "Joe" Jeannette. Denning is booked for a return bout with Marcel Moreau at the Cirque de Paris next month.

"Peggy from Paris" Sold.

"Peggy from Paris," not a musical comedy star, but a trotter, has just been purchased by Mike McDevitt for David Shaw, a Cleveland horseman. The deal was consummated in Grand Rapids, Mich., last week. Peggy was not started until late last season, but she managed to win several races in the Fall. Her races included victories over Bierne Holt, the $10,000 Cochato colt that finished second to Peter Thompson at North Randall last Summer when the record for three-year-olds was lowered to 2:09¾. Trainer Talbot raced Peggy last season. He started her on the mile and half-mile tracks of Indiana and Michigan, and gave her a record of 2:12 over a mile ring. She is seven years old.

IVER-JOHNSON BICYCLES—$1 A WEEK. Prices Range from $20 Up. VELVET ROAD RACER—Guaranteed—$15. Davega's Sporting Goods Store, 405 B'way.—Adv.

HOUCK DEFEATS DEVINE.

Lightweights in Exciting Ten-Round Bout at Long Acre A. A.

Willie Houck of Philadelphia outpointed Mickey Devine of Providence in a fast ten-round bout at the Long Acre A. A. last night. The bout sizzled with action from start to finish, and in four of the ten rounds the boys were mixing matters to such an extent at bell time that blows were struck after the gong sounded. All were unintentional, however, and the offending boxer in each instance proffered his hand to his opponent. Houck had the better of nine of the ten rounds, losing the honors of the opening chapter, but in each round Devine fought back strongly and Houck's advantage was generally slight. Devine outweighed his opponent by three pounds, the ringside weighing-in showing 137 pounds for Devine and 134 pounds for Houck.

Devine's hard swings had Houck backing up in the opening round and the Providence boy had the better of the work done. Houck was evidently measuring his man. In the second round Houck began to shoot a left jab at Devine and easily showed to advantage as a boxer. Throughout the remaining rounds that left jab, backed up with a right swing, gained Houck the honors. He used hard swings with either hand to Devine's stomach and Devine covered up to avoid punishment. In the sixth and ninth rounds Devine came back strong at his opponent but each time Houck rallied strongly enough to gain the honors. In the ninth round Devine pushed Houck through the ropes, then pulled him back into the ring and into a mix-up that was best shown during the bout. Neither boy scored a clean knockdown.

The semi-final was a fast ten-round bout between Young Lustig and Joe Shears. Lustig had the advantage in height and reach and outpointed Shear. Shears made a strong tenth-round rally and had his opponent in distress. The boys were immediately rematched for a return bout on April 19.

McMAHON FIGHT STORY FALSE

Empire A. C. Was Not Fined and License Is Not in Danger.

Jess McMahon, manager of the Empire Athletic Club, which conducts boxing shows at the Manhattan Casino, 155th Street and Eighth Avenue, denied last night that a $500 fine had been levied against his club, and also that his boxing license was in danger of forfeiture. The denial was the result of a story published yesterday morning that the club had been fined and would probably lose its license for failure to send to the State Controller the 5 per cent. tax exacted of all clubs under the Frawley law.

"There is absolutely nothing to the story," McMahon said last evening. "It evidently grew out of the fact that through an oversight we neglected some time ago to send the usual tax to the State Controller, but that matter was attended to ten days ago, and I thought the incident had been forgoten. As soon as we were notified that the State Athletic Commission desired an immediate settlement, I went to Albany, which was more than a week ago, and made a cash payment to the Controller. I brought back the receipt from him, and thought no more of the case until I read that we had been fined $500 for failure to settle within forty-eight hours. I immediately sought Commissioner Frank O'Neill for information, and he told me that he did not know of any such fine."

Erne Sails for France.

On the French liner Savoie, sailing for Havre yesterday morning was Frank Erne, former lightweight boxer, who is returning to Paris, where he manages a boxing club, with the intention of coming back to America in June. Erne said he would then bring over several light and middleweight boxers, among them being George Carpentier, champion lightweight of France and England, and the French middleweight, Ladue. In the opinion of Erne the French, with their agility and cleverness, will become very strong in the lighter classes, as soon as they become adjusted to the conditions which govern boxing in the United States.

Automobiles
Ready Reference for Buyers

ABBOTT-DETROIT MOTOR COMPANY, 1670 Broadway, cor. 53d St. Telephone 7166-7167 Columbus.

ALL MAKES Bought, Sold, and Exchanged. Times Sq. Auto Co., 1710 Broadway.

BENZ Auto Import Co. of America, 244-6-8 West 54th St., N. Y.

BOSCH MAGNETOS INSTALLED scientifically and reasonably. B. M. Co., 223 West 46th St.

BUICK Motor Co., B'way, bet. 55th & 56th St. 'Phone 4040 Columbus.

CADILLAC Cars, Parts, Repairs, Garage. Columbus Circle. Tel. 7700 Col.

EVERITT Self-starting cars. Shepherd Motor Car Co., B'way, near 51st St.

FIAT "THE MASTER CAR." Fiat Automobile Co., 1,776 Broadway. 'Phone 6445 Col.

KNOX Knox Automobile Company, 1966-1968 Broadway. 'Phone 4336 Col.

NATIONAL Poertner Motor Car Co. HERRESHOFF 1922 Broadway, (64th St.) 'Phone 8166-7 Col.

COMMERCIAL VEHICLES.

AUTOCAR. Autocar Sales Co., 435 West 19th St. Tel. Chelsea 6066.

AUTOMOBILE SUPPLIES.

Ball Bearings ALL TYPES: STEEL BALLS THE GWILLIAM COMPANY, 253 W. 58th ST. Cor. B'way. Col. 5356

HESS BRIGHT BALL BEARINGS. ALL SIZES IN STOCK. THE HESS BRIGHT CO., 1974 BROADWAY.

AUTOMOBILE INSTRUCTION.

AUTOMOBILE INSTRUCTION, $55. Booklet Explains WHY Our Course Is BEST. STEWART AUTO SCHOOL, 233 West 54th St., near Broadway. "Founded on Honesty." "Prospers on Merit."

WEST SIDE Y. M. C. A. Individual road work. Small Shop Classes. Booklet. 302 West 57th St.

USED CARS FOR SALE.

We make a specialty of high-grade Auto truck bodies, all styles, quick deliveries, large or small orders.
THE PETER BARRETT MFG. CO.,
Cor. Navy and Johnson Sts.,
Brooklyn, N. Y.

PIERCE-ARROWS
Used cars fully guaranteed. One 48 h. p. 7-passenger Touring and a 36 h. p. 5-passenger Touring are just out of paint shop.
ELLIS MOTOR CAR COMPANY,
Pierce-Arrow Sales & Service Building,
No. 416 Central Av., Newark.

CORREJA
1911 Speed Runabout, overhauled and repainted.
Van Dewater & Co., Ltd.,
250 West 54th St.

Delivery Wagons—Cheap Have Fifty
$150, $200, $250, $350, $450, $550.
Must be sold. 44 West 63d St.

Rebuilt Cars
NOW IS THE TIME TO BUY.
EACH AUTOMOBILE THOROUGHLY OVERHAULED AND REPAINTED.
WE HAVE CARS RANGING IN PRICE FROM
$250 to $1000
Call and see us or write for full particulars.
GLIDDEN MOTOR AND SUPPLY CO.,
Authorized Exchange Agents for Buick Cars,
239 West 58th St., near Broadway, New York.

Automobile Exchange
Listed below are standard cars of many makes with a range of prices which puts a good car within the reach of the economic purchaser. Watch this column to-day, to-morrow—every day until you find the car you want at the price you want to pay.

USED CARS FOR SALE.

USED AUTOMOBILES.
EARLY SPRING BARGAINS.
GREEN'S PURCHASING AGENCY,
COR. 48TH ST. AND BROADWAY.
The automobile Spring rush will be on soon, when prices will rise in leaps and bounds. Avail yourself of the present low prices by buying your car now and save hundreds of dollars. A small deposit holds your car (free of charge) until wanted. Every standard make represented, and each car has been tried and tested and is ready for use.
DEMONSTRATIONS CHEERFULLY GIVEN.
EASY TERMS ARRANGED IF DESIRED.
RUNABOUTS & ROADSTERS, $150 TO $1,000.
TOUR CARS, TOWN & TAXICABS, $150 TO $2,000.
Hupmobiles, Fords, Maxwells, Buicks, Franklins, Packards, Peerless, Stearns, Chalmers, Cadillacs, Jacksons, and other standard makes at bargain prices.
Before buying, exchanging, or selling your car consult us. If impossible to call, write for list and tell us what you want to buy, exchange, or sell for cash. The largest and most reliable AUTO BROKERS in the world.
1,587-1,589 BROADWAY,
COR. 48TH ST., N. Y.

AUTOS BOUGHT, SOLD, EXCHANGED, AND TAKEN ON CONSIGNMENT.
75 high-grade used cars, all at bargain prices; prices from $50 to $150 less than those along costly Automobile Row; nearly every make; if you want to save money come and investigate; cars sold on 5 per cent. commission; no charge for storage; immediate payments guaranteed; bring cars; New York's low-expense bargain house. Automobile Outlet Co., 334-340 West 44th St., between 8th and 9th Avs.

AMPLEX, 1910, SELF STARTER.
7 passenger limousine and extra touring body; just been painted and overhauled; like new; fully equipped; Dorian rims, slipcovers, windshield, Kilgore shock absorbers; car must be seen to be appreciated; any demonstration; price $1,850. E 25 Times.

Cole, 1911, Speedster; Cole, 1911, Touring Car; both in excellent condition; just overhauled and painted; easy terms if desired. Colt-Stratton Company, Broadway at 68th St. Telephone 6000 Columbus.

For Sale.—25-passenger Mack sightseeing car; owner just bought under guarantee; cannot use; excellent condition; price, $2,250; examine 42 West 62d St. A. J. McIntosh, 32 Broadway.

High-grade used cars are a better "buy" than cheap new ones. See our line of second-hand cars. Franklin Motor Car Co., 73d St. and Amsterdam Av.

Marion speed roadster, 1911, 40 horse power, for sale, cheap; in excellent condition; owner has bought larger car. Apply H 173 Times.

We will sell two Buick light touring cars, fully equipped, at bargain price. Buick Motor Co., 42 Flatbush Av., Brooklyn. Phone 4176 Main, Brooklyn.

For sale, 1911 Velie, 5-passenger touring car, fully equipped; 40 H. P.; nearly new; owner needs money. 360 Cumberland St., Brooklyn.

A fine Chalmers limousine, 1911, 30 h. p., slightly used; guaranteed. K. C. Darling, 208 West 50th St.

1909 Mitchell runabout, fully equipped, $275. L. S. Koppel, 42 Flatbush Av., Brooklyn. 'Phone 4176—Main.

Welch touring car; 7-pass.; fine for livery work; bargain; $450. R. M. Owen Co., 1,759 Broadway.

Beautiful Quinby, 7-passenger, touring body, complete with top, boot, side curtains. F 109 Times.

Reo fore door; late model; fully equipped; $600. Reo Co., 1,759 Broadway.

AUTOMOBILES FOR RENT.

Packards, open, closed, elegant 7-passengers, regular customers, $2.00-$4.50 hour; monthly, $200-$500; theatre, $4.00-$10.00. Murray Hill 91.

Beautiful, large, private appearing touring cars, $3.50 per hour; expert chauffeurs. Lamensdorf, Audubon 4580.

Packard limousine, seven-passenger, day, week, month. Folliot Auto Co., 254 West 54th. Columbus 3422.

Expert, careful chauffeur, will rent limousine or touring car; reasonable; references. Phone 9358 Columbus.

AUTOMOBILES WANTED.

AUTOMOBILE WANTED.
Spot cash for your automobile; any make. GREEN'S AGENCY, Broadway and 48th.

AUTOMOBILE REPAIRS.

MORE WEAR
Out of your old auto tires. Send two old tires to be made into one sound one by the Reclaim System.
3,000 miles more for $2.50 to $4.50.
Cowans Bros., 86 Columbus Avenue, N. Y.

Repairing, overhauling, cheaply, but well done, by machinist; wishes to do some extra work at night; references. H 170 Times.

AUTOMOBILE STORAGE.

STORAGE, $10 month and up; supplies reasonable. PAUL'S FIREPROOF GARAGE, 165th St. and Jerome Av. Telephone 2948 Melrose.

USED CARS FOR SALE.

1000 AUTO BODIES—BARGAINS
Bought large stock of "Rothschild" at auction. The Swellest Ever!
250 Fore-Door, Finest Make, for five or for seven passengers.
200 Limousines and Landaulets of three best makers; trimming to suit.
250 Runabouts, short coupled, Toy Tonneaus, Touring, etc.; Slightly used and new. Also Tops, Windshields, Seats, etc.
We save you 40% to 75% and finished to suit; complete, quick job.
5,000 Shoes or Tubes, $5 to $12.
Above are all of the best makes.
Also 40% to 60% off standard makes.
Tubes, $1-$3.50. All sizes in stock.
JANDORF AUTOMOBILE CO.,
BODY AND TIRE DEPARTMENT,
1,761 Broadway. Between 56th and 57th Sts.

Real Bargains in Used Cars
We have accepted in trade as part payment for new Alcos, very desirable cars of other makes. These cars have been put in first class running order in our own shop, and they are now ready for sale at extremely reasonable prices. They include:
Packard | Amer. Trav. | Royal Tourist
Pierce-Arrow | Winton | Thomas
Peerless | Palmer-Singer | Premier
Stearns | Simplex | Chalmers
American Locomotive Company
Tel. COL. 5300. 1,886 Broadway.

TIMES SQUARE AUTOMOBILE CO.
The recognized "HOUSE OF BARGAINS" for automobiles, and everything pertaining thereto.
REMARKABLE BARGAINS in AUTOMOBILES, 1912, 1911 and 1910 models of most leading makes. See us before deciding.
TIRES at 50% of regular price. All sizes, and WINDSHIELDS, $15, regularly sold at $50. TOPS, Brand New, $15 and $25. BODIES, Touring and Toy Tonneau, $75 up. MOTORS 1-3 of cost. ELECTRIC HORNS, RUMBLE SEATS, BUMPERS, PUMPS, etc., all at sacrifice.
TIMES SQ. AUTOMOBILE CO.,
1710-18 B'way. Phone 7366 Col.

Trucks to suit all purposes. Express and delivery wagons always on hand; easy terms if wanted.
THE PETER BARRETT MFG. CO.,
Cor. Navy and Johnson Sts.,
Brooklyn, N. Y.

Renewed Peerless Cars.
No car better at any price.
All are overhauled and repainted, and carry the New Car Guarantee; all models on exhibition; ready for delivery at very attractive prices.
Peerless Motor Car Co. of N. Y.
1,760 Broadway, N. Y. City.
Brooklyn branch, 1,384 Bedford Av.
Newark branch, 37 William St.

ROSKAM-SCOTT CO.
1,794 BROADWAY, DEMAREST BLDG.
On Exhibition—Sacrifice Prices
Packards, Pierces, Chalmers, Simplex, Lancias, Renaults, Fiats, Amplex, National, Metallurgiques, Mercedes, Nagant, Loziers, S. G. Vs., Peerless, Stearns, Moon, Stevens, Itala. All our cars are in first-class condition.
SALESROOMS, BROADWAY & 57TH ST.

AUTO "CHALLENGE" SALE.
Largest stock Genuine Bargains in Greater N. Y.
FOR CASH OR EASY PAYMENTS.
Prices $150 to $3,500.
"Square Deals." Demonstrations cheerfully given.
Pioneers in this line and acknowledged leaders.
JANDORF AUTOMOBILE CO.,
Successors to the "Broadway Auto Exchange."
New Address, 42-44 West 63d St.

The New York Times

"All the News That's Fit to Print."

PUBLISHED EVERY DAY IN THE YEAR BY THE NEW YORK TIMES COMPANY.
Adolph S. Ochs, Pres't & Tr. B. C. Franck, Sec'y.
Address all communications
THE NEW YORK TIMES.

Publication Office	Times Square
Downtown	15 Beekman Street
Wall Street	2 Rector Street
Harlem	263 West 125th Street
Bronx	149th St. and Bergen Av.
Brooklyn	343 Fulton Street
Staten Island	8 Richmond Tce., St. George
Long Island City	47 Vernon Avenue
Jersey City	415 Fuller Building
Hoboken	94 Hudson Street
Newark	794 Broad Street
Paterson	159 Main Street
WASHINGTON	Post Building
PHILADELPHIA	Public Ledger Building
CHICAGO	122 South Michigan Boulevard
LONDON	2 Pall Mall East, S. W.
PARIS	34 Rue du Sentier
BERLIN	60 Friedrichstrasse

ONE CENT Greater New York, Jersey City, Newark. Elsewhere, Two Cents. Five Cents Sunday.

Subscription Rates—by Mail, Postage Paid.

DAILY AND SUNDAY, per Week	$0.17
DAILY AND SUNDAY, per Month	0.75
DAILY AND SUNDAY, per Year	8.50
DAILY, per Week	0.12
DAILY, per Month	0.50
DAILY, per Year	6.00
SUNDAY, with Pictorial Section and Review of Books, per Year	2.50
THE NEW YORK TIMES BOOK REVIEW, per Year, (to Canada $1.50)	1.00
TIMES WEEKLY FINANCIAL REVIEW, per Year, (to Canada $1.50)	1.00

To Foreign Addresses—Daily and Sunday, $1.95 per month; Daily, $1.35 per month.
To Canadian Addresses—Daily only, 50c. per month; Daily and Sunday, 90c. per month.

Entered as second-class mail matter.

NEW YORK, FRIDAY, APRIL 5, 1912.

BUILD THE WARSHIPS.

Admiral Mahan's admirably clear statement of the reasons why we should not let the work of upbuilding our navy lapse, in his letter printed on this page of The New York Times yesterday, covers the whole matter. No argument, based on economy, against the construction of at least two new battleships yearly can be considered valid. The Nation is at peace with the world and desires the continuance of peace, but peace cannot be obtained or prolonged by relaxing our preparations for defense. There have been wars enough lately to justify the belief that the millennium is not near at hand. There have been rumors of coming wars, which, in some cases, events have not proven altogether ill-founded.

Admiral Mahan admits that any foreign conquest of this country for the purpose of occupation is out of the question. But there are European nations possessed with the fever of expansion. We need to be ever watchful and well prepared to enforce the Monroe Doctrine, and to defend our ownership of the Panama Canal. We have race problems now, by inheritance, which are too troublesome to justify our acceptance of another and graver one. The spirit which controlled the Democratic Congressional caucus when it endeavored to suspend the building of warships was neither patriotic nor governed by wise economy. Like the attempt to cripple the efficiency of our small standing army, it was inspired by a desire to seem to be saving money, while voting away huge sums for service pensions, and it is welcome news that both projects are almost surely defeated.

FILIPINO INDEPENDENCE.

We have received from Mr. Manuel L. Quezon, Resident Commissioner from the Philippines, a summary of the Jones bill relating to Filipino independence and the resolution providing for neutralizing the islands. He requests us "in the name of justice and true Americanism" to support them.

The only objection we have to Mr. Jones's plan is that he fixes a hard and fast date on which the independence of the islands shall become absolute and complete, after eight years of qualified independence. We cannot regard this as wise. We do not see any ground for the conclusion that in just eight years the Filipinos will become able to take care of themselves. Mr. Quezon says:

> The establishment of a qualified independent government for the period of eight years answers the purpose of giving the people of the Philippines an opportunity to practice self-government before finally assuming all the responsibilities of a wholly independent nation. It also offers the only solution to the contention regarding the ability of the Filipino people to govern themselves, for, during these eight years, the Filipinos will have ample opportunity to show whether they can wisely manage their own affairs or not.

But suppose that in these eight years the Filipinos show that they cannot wisely manage their own affairs, what then? Even if the Powers agree to neutralization and to the guarantee of independence, that would be no security for internal order. Moreover, the independence is to be complete and final, even if no agreement is reached as to neutralization. The eight years' experiment in qualified independence may be a good thing, but it will be safer to make it definitely an experiment and await its outcome before reaching a decision as to complete independence.

THE ACTIVITY ABOUT PATENTS.

Everybody knows and admits that the patent law has been abused and that it needs amendment. Since Chief Justice White, in his dissenting opinion in the Dick case, said that the law as construed by the court would "enable monopolistic interest to dominate "and limit the rights of every one in "society," the Nation's lawmakers have been busy. A dozen or more bills have been introduced, some of them even before this court decision was rendered, and, most of them, radical bills. Congressman Prouty has attacked the law at three points. He would prevent the filing of applications for unimportant patents that would double the life of the original patent monopoly; he would prevent the monopoly of articles manufactured by patented machines after they have passed into the hands of merchants, and he would prevent the leasing of patented articles so as to create a monopoly, not only in the article manufactured, but in other unpatented articles.

Congressman Prouty's bills may be all right, and they may be all wrong. The rest of the bills introduced at the instance of this and that inventor or manufacturer should be subjected to scrutiny after the facts have been ascertained. A commission, the membership of which would command the respect of the whole Nation, should be appointed. The Inventors' Guild, headed by men like Mr. Edison, Prof. Pupin, and Mr. Ralph Mershon, has asked President Taft to urge the appointment of an investigating commission authorized to summon witnesses, take testimony, and require the production of books and documents bearing on all phases of the question. With all its defects the conditions of life in the United States have profoundly changed, and for the better, under the present patent law. It ought not to be overthrown.

It ought not to be submitted to vital amendment without the gravest and most intelligent consideration. Inventors, manufacturers, merchants, and all public-spirited men should unite in calling for a thorough investigation and report before any of the patent bills at Washington are passed.

"GARBLED" UTTERANCES.

The so-called Goethals incident has been "closed" in a very simple manner. The German Ambassador at Washington has informed the Berlin Foreign Office that the comments of the German press on Col. Goethals's remarks and the Imperial denial were based on a garbled report. The report of the interview with Col. Goethals, in which he quoted some utterances of the Kaiser, passed through England before it reached Berlin, was subject to cable errors, and to the emendations of London copy readers, before it was translated into German. So the Kaiser is satisfied, the Berlin journalists are looking for some other subject for their superfluous wrath, and the mind of Col. Goethals will be free from all needless care as he resumes his great work on the Isthmus.

But some way should be discovered to prevent such misunderstandings. Words attributed to a man in one part of the world should bear more than a "recognizable resemblance" to the words he really uttered. Wars between nations have been caused by mere misunderstandings, but in the era of almost instantaneous wireless communication such misunderstandings should not occur. Alexander Graham Bell's proposed international alphabet to represent the sounds of speech after a uniform system might solve the problem. To be sure he thinks it might tend to make English the universal language, and that idea might induce Berlin to hold aloof from it, for a time, even for use in cable and wireless dispatches. It is a shame, however, that the Kaiser and other talkative men of eminence are troubled so often by reports of their utterances which they feel compelled to deny. We hope the Department of the Interior will do something about the "international alphabet."

JUDGES AND PUBLIC OPINION.

To the Editor of The New York Times:

Your editorial of March 20, "Ex-Judge Gaynor on the Courts," seems to reveal the underlying cause of the present resentment against our courts. You say "that tribunal (Court of Appeals) has "no concern with the 'humanitarian' "nature of the law it passes on." The average man would answer that it has no concern with anything except the humanitarian nature of the law it passes on. Further on you say, "Nor "has the court any deep concern with "public opinion, enlightened or other"wise." The average man would answer that in the slow workings of time no court can stand against enlightened public opinion.

The concept of the law which you uphold arouses moral indignation. To hold that courts are rigidly restrained by old Constitutions and decisions is to say that the dead past limits and controls the future, that judicial progress is impossible, and that the steady moral development of the Nation cannot be allowed to find response in the daily decisions of the courts.

Let us concede that Constitutions and former decisions are the high water marks of the past, and are useful guideposts to the future, but let us also realize that interpretation is as much a part of the law as in economic science distribution is a part of production.

Change is a law of life, and unless the great body of the law is flexible, advancing and responsive to new achievements and ideals, it is a dead thing and a reproach to men.

RICHARD M. HURD.

March 21, 1912.

This is the view Col. Roosevelt takes of the duty of Judges. It is the view taken by many persons who have not thought about the matter with sufficient clearness to understand that our Government is an organism in which each part works in co-ordination with the other parts, and the whole operates, not like a kaleidoscope or by drawing numbers out of a hat, but in obedience to organic law.

Perhaps our correspondent will understand better our point of view if we make a substitution. We said that the Court of Appeals "has no concern "with the humanitarian nature of the "law it passes on," and that the court has no "deep concern with public opinion, enlightened or otherwise." If, substituting the word Legislature for court, any one should say that the Senate and Assembly at Albany have no concern with the humanitarian nature of the laws they pass and that they have no deep concern with public opinion, enlightened or otherwise, we should agree with our correspondent that such an expression would arouse "moral indignation." If we had said such a thing ourselves we should deserve his reproof, even one much more severe.

The difference is vital. Judges are not representatives of the people, legislators are. Public opinion and what are called humanitarian ideas exert their influence first through the Legislature. Enlightened public opinion and humanitarian ideas, if they prevail, are enacted into laws. Then the Judges take account of it, they must take account of it. But our judicial system would work very badly indeed if the Judges began deeply to concern themselves with these things beforehand, with opinions, whatever they may be, which have not yet ripened into statutory form.

The common law is of course responsive, and human progress is all the time reflected in the decisions that make and shape it. But if Judges in the interpretation of statutes once begin to take account of unformulated ideas, the decisions of our courts will be at sixes and sevens. There will be a dreadful muss and muddle as the result of the interpretation of statutes according to individual belief as to what public opinion may be at any given moment. One Judge's humanitarian feelings would be very different from the feelings of another Judge. Imagine a Judge coming down from the bench in his black gown and going out into the corridors or the street to inquire of passersby as to what they thought of the matter in litigation and accepting their views as his guide in writing the opinion; or imagine a Judge adjourning a case in order that he might have the opportunity to talk its issues over with friends at his club in the evening. If he visited a club frequented by wage earners he would get one kind of public opinion; quite another if he listened to the talk of trust magnates in a rich man's club.

The representatives of the people in legislature assembled are supposed to make themselves familiar with public opinion and to enact public will into law. In general they do this. It is only in exceptional cases and temporarily that they fail to do it. Then and then only are the courts called upon to take direct cognizance of the people's will. They can with certainty know it in no other way.

SOCIALISM AND GRANGERISM.

The Socialists have lost several cities where they had recently elected their candidates. The miners of Montana and the Germans of Milwaukee are among those who have rejected on experience what they accepted on probation. It has taken just about a generation for this experience to repeat itself. It would be interesting to know whether the wisdom of the people was right originally, or right after correction. An answer to the question is suggested by the brief of the Governors in the railway rate cases this week:

> Of course, the people will make mistakes from time to time. But they must be permitted to work out their own salvation. The Granger laws of early days were sustained by this court on the ground that the wisdom or expediency of such legislation was not for this tribunal to determine, that the people constituted the proper court to whom they are to address such grievances. What was the result? The facts were frankly, openly laid bare and one after the other the Legislatures of Iowa, then Wisconsin and Illinois, repealed the Granger laws.

Now the people are repenting and recalling their Socialist adventure. Soon they may be recalling once more the entire brood of Wisconsin happy thoughts. They have a right to correct as well as to make mistakes, and they are doing so now as they have done before. The professional friends of the people are those who will like this least.

THE TAIL OF THE TICKET.

There has been little talk as to the Republican candidate for the Vice Presidency. That there has been a great deal of hard thinking on the subject, especially in the counties of Oneida and Herkimer, this State, is generally known, but they who think the most talk the least. Wednesday, however, Mr. Charles K. Fairbanks of Indiana achieved an issue. It may have been thrust upon him by influences in his political or domestic environment, or he may have reached out for it, but he has it, and his possession may augur ill for the chances of the Hon. J. S. Sherman. One thing is certain, Mr. Fairbanks is not taking up issues idly. He is not a rash man, and he always knows what he is about.

Some influential Republicans may hope that the tail of their ticket this Fall may be such as to add strength to it. But, thus far, nothing whatever has transpired to justify their hope. They must know that Mr. Sherman's friends intend to renominate him if possible. They may reasonably infer that Mr. Fairbanks, with a new and vital issue, may be able to chill the hopes of Mr. Sherman's friends. If they think that either alternative would weaken their chance of victory they had better set about doing something. The time is short.

Police Commissioner Waldo reports that 2,999 persons arrested in this city on criminal charges since January 1 are still in jail awaiting trial. But [illegible] is free.

TOPICS OF THE TIMES.

A Terrible Lesson Forgotten. Little more than a decade has passed since all but one of St. Pierre's 25,000 inhabitants were destroyed by a single blast of fiery gases from the side of a mountain which until a few days before had seemed to be no more dangerous than is any softly rounded hill in the Catskills. This was among the greatest, and it was perhaps the most sudden and most nearly complete, disaster recorded in the history of cities, and before the eruption thus terribly begun came to its end many square miles of luxuriant forest and of carefully cultivated plantations had been reduced to a desolate waste of lifeless mud and ashes.

At the time it seemed impossible that human beings would ever again take the risk of living on the slopes of Mont Pelé, but passengers on the steamers that pass the scene of this colossal tragedy report that already broad expanses of sugar cane are growing on the volcanic deposits and that new houses are rising here and there among the ruins of the old town.

It was inevitable that this would happen. The site of St. Pierre is better adapted than any other along the coast of Martinique for the convenient transaction of the island's business, and the material sent out by the volcano, worthless and hopeless as it looked at first, has been turned, as such material always is, into extremely fertile soil by the weathering of a few years. In those conditions it was inevitable that the people would go back, as they have again and again to the land around Etna and Vesuvius, after similar calamities.

Possibly, and even probably, Mont Pelé will explode again some day, but still more probably it will not do so for a century, or two, or three, and meanwhile there is profit in taking what is, after all, not a very great risk. That is enough to settle the question of St. Pierre's rebuilding. The new city, unfortunately, is sure to lack the charm and picturesqueness of the old one, with its ancient stone houses and narrow streets, but business will go on in spite of that, and St. Pierre was always a business place, leaving Fort de France to be official and dignified.

All Right, Whatever Its Name. "Wireless compass" is not a very well-found name for the instrument, described in The Times yesterday, by the use of which Mr. Marconi hopes—and with an inventor that is the same as saying confidently expects—to abolish the danger of collision in fogs. That is, as he says, about the only peril of the sea now, for big modern steamships.

A "compass" it can hardly be, in the ordinary sense of that term, but the new device will be welcomed indeed if, as Mr. Marconi promises, it will not only warn navigators of the approach of other vessels while the latter are far away, but will enable them to tell from minute to minute exactly where the other vessels are.

With many ships close together, as is frequently the case during fogs off the entrance of a harbor like New York's, it is not quite easy to see how a navigating officer is going to make the triangulations necessary for fixing definitely the positions of them all—not quite easy to see, that is, how he is going to do it rapidly enough wholly to replace the familiar foghorn—but there is no question that an instrument by the use of which could be determined the exact direction whence a wireless message comes would add enormously to the safety of ocean travel.

Such an instrument Mr. Marconi says he can make, and will, as soon as his patent rights have been protected, and we have all learned that what Mr. Marconi says he can and will do, he does with no great delay.

His Plea Went Unheeded. Senator Bailey vehemently denounced as an infringement of State rights, and therefore unconstitutional, the bill putting a prohibitive tax on matches tipped with white phosphorus. Senator Lodge's answer was that such objections to such measures are what stir up the "agitators" of the country to attack the Constitution. The reply was not notable for its adequacy, but it was at least as judicious and convincing as was the Texas statesman's tirade, and few except the manufacturers who, for the sake of a minute addition to their profits, insist on using a dangerous instead of a safe form of phosphorus in this great industry, will believe the Constitution seriously imperiled by a reform which this country has been almost the last to make.

Anyhow, unaffrighted by Senator Bailey's warning, the Senate passed the bill, which had already received favorable action in the House, and President Taft is confidently expected to sign it as soon as it reaches his hands.

Thus will a disgrace which has too long burdened the United States be removed. With the enforcement of the new law not only will the match factories of this country cease to be, as some of them are now, places where the workers are subjected to the certainty of injured health and the probability of the dreadful necrosis known as "phossy jaw," but our annual fire losses will be very considerably decreased. For the white phosphorus match is as dangerous to the property of its users as it is to the life of those who make it, while neither is imperiled by the match against which nothing whatever can be said, except that it won't "light anywhere." As a matter of fact, it will light anywhere, though not upon everything. An inconvenience so slight as that can be treated seriously by no decent person.

We all know perfectly well that the well-called "safety match" is cheap as well as good, and it is absurd to suppose that the manufacturers of them are not making money enough to satisfy a desire for reasonable profit as distinguished from vicious greed.

Of Course the Dogs Were Best. Capt. Scott, in his dispatches, seemed to be well enough content with the service of his ponies, or at any rate he did not explicitly condemn them as inferior to dogs for use in antarctic exploration. The men on the Terra Nova, however, according to a telegram from New Zealand, say that there was no comparison between the two animals. The work of the dogs filled them with enthusiasm, while their rivals they called worthless.

Of course the ponies were tried because of their known hardiness and their greater strength. Stronger than dogs they unquestionably are, but evidently in many places where a dog could get along well enough a pony could not go at all. The dog, moreover, almost alone among animals, shares with man the ability to "eat anything." That, in spite of claims made by our amiable but slightly insane friends, the vegetarians, is one of the most valuable of human characteristics, and it supplies a large part of the explanation why men—and dogs—can also live in any part of the world, while most other animals are confined to the particular regions where their special food abounds.

It would seem to be obvious that the antarctic was no place for a vegetarian, biped or quadruped.

BUSINESS TEACHERS MEET.

More Than 300 Instructors Attending Albany Session.

ALBANY, April 4.—The fifteenth annual convention of the Eastern Commercial Teachers' Association began here to-day. About 350 representatives from all the large cities east of Buffalo were present. President Calvin O. Althouse, director of the School of Commerce of Philadelphia, gave his annual address at the opening session, and G. B. Hotchkiss, Professor of Business English in New York University, read a paper on "The Real Meaning of Business English."

Dr. B. N. Ferris of Big Rapids, Mich., spoke to-night on "Democracy and Education."

WHAT IS GOOD FOR THE BLIND

That, Says Mr. Holmes, Is the Only Point Raised by the Burd Bill.

To the Editor of The New York Times:

I am exceedingly sorry that anything like a newspaper controversy is arising over the desire on the part of the 7,000 blind of the State to secure the signature of the Governor to the Burd bill, recently passed by the Legislature for the relief of the blind.

The communication of Charles H. Strong, published in your paper yesterday, does not touch at all on this question, which is the one to consider, that is, whether the New York Association for the Blind is doing or can do all that should be done for the cause of the blind in this State, or if the State should have a commission for the blind such as other progressive States have. The 7,000 blind people of the State, with hardly an exception, do not think the New York Association is doing what the commission can do.

Doubtless Mr. Strong is as sincere as can be in all he writes, but if you will note in his letter he says that the New York Association has been in touch in Greater New York alone with 2,648 blind people, "most of whom it has helped," whereas the report of the New York Association recently sent out claims that they have been in personal touch with 7,000 blind in Greater New York. Now, there are only about 2,648 blind people in Greater New York, and likely the New York Association has such a list, and possibly it means by being in touch with this many that it could go out and touch them. But this is misleading to the public, for the reason that they naturally think that being in "personal touch" means that they are rendering material aid, and I do not think the New York Association is rendering material aid to one-tenth of the 2,648 people. I am sure it has not made fifty of them—likely not twenty-five of them—self-supporting, though if they have done even this they are entitled to receive due credit for it.

The whole question, though, is, Ought the blind of the State to have this commission? And we repeat that any of the many organizations in the State working for the blind will not be injured; on the other hand, will be helped by this commission, provided they are doing the good they claim to be doing, and which the public thinks they are doing, for the blind. It is not a question of "What is good for the New York Association for the Blind," but what is for the best interests of the blind themselves.

W. G. HOLMES,
Manager Ziegler Magazine for the Blind.
New York, April 1, 1912.

Law and the Mountaineers.

To the Editor of The New York Times:

The statement in the Topics of the Times in Monday's Times that the Hillsville killers of court officials have proved that they were quite like other criminals when the law fell upon them with all its power is quite correct, and the romanticism of their criminal acts as due to their environment and heredity, believed in among those of a wider enlightenment, is, as he says, no excuse for sympathy.

The fact is that the people in the so-called mountain regions of the Appalachian section are so accustomed to the administration of the laws by men whom they have known all their lives, calling them by their first names, or nicknames, frequently working in the same fields or on the same timber jobs with them, in many instances having them in their employ, that when they are elected to any office, such a condition as administering justice for violation of the laws is not possible of acceptance. Half the officials in a county may have at some time been the hired men of a prominent citizen with a hot temper or a taste for liquor, and when he shoots a fellow prominent citizen for some offending too trivial in his mind to go to law about, they fix it up among themselves and peace smiles upon the community. That is the county style.

When, however, the Circuit Judge comes around he is somewhat different, and there is likely to be trouble for him, because he is interfering. In not a few instances a Circuit Judge takes a company of militia along to assist him in his business, and then the prominent citizen begins to wake up and take notice that there is such a thing as a law which he does not control. I know of sections where the majority of the people do not recognize the law unless backed by the militia. They know there is law, but they do not realize its significance until the real power to make good is right there with it. Then they become as regardful of it as offenders where the law is always enforced, and they fear it as do the other offenders. When those mountain counties are populated by people who are not kin to each other and have not been closely related for generations, the kind of law and lawlessness now prevailing will cease to exist.

New York, April 1, 1912. W. J. L.

The Fakir Priests.

To the Editor of The New York Times:

I was very glad to see in this morning's papers that Cardinal Farley has warned Catholics in the Archdiocese of New York and elsewhere against a group of Orientals who impersonate priests and raise funds for alleged charitable purposes.

But Cardinal Farley seems to have been misinformed concerning the nationality of these impostors, as he mentions among them "the Armenians."

After the Armenian massacres of 1895-1896 Syrians, Mohammedans, and other misery mongers availed themselves of the American sympathy aroused in behalf of the Armenians, and began to raise relief funds for the survivors of the Turkish atrocities.

Several years later a certain Assyrian from Ourmieh, Persia, toured America and gathered a small fortune of $20,000 from charitable people under the plea that it was for missionary work in Armenia. He went back and set up an establishment the like of which denotes considerable wealth in Asia Minor.

His success encouraged others to try the same game, and since that time Armenian editors and church officials have tried in vain, through the American press, to check these fakirs from impersonating Armenians.

ARSHAG D. MAHDESIAN,
Editor of Armenia.
New York, April 2, 1912.

A Call for Dolls.

To the Editor of The New York Times:

While visiting last week a girls' State institution "up State" for the care and training of dependent and delinquent girls 16 years of age and under, the Superintendent told me that above anything else in the world, most of the girls wanted dolls. I promised her that I would gladly ask the New York public for dolls for these girls, and I would hereby ask not only firms, but also private individuals, to let the Prison Association of New York, 135 East Fifteenth Street, be the means of distributing gifts of dolls in this institution. About 300 dolls are needed. As I understand it, no State appropriation supplies dolls.

I know that there are other institutions which also would be glad to have dolls, and any surplus that we may receive in answer to this request we will gladly send to other institutions. We hope to make this an Easter gift.

O. F. LEWIS, General Secretary.
New York, April [illegible], 1912.

DIFFER ON HYDROCEPHALUS.

Some Physicians Defend Dr. Stubbert's Treatment, Others Oppose It.

Physicians in this city were divided in opinion yesterday as to whether hydrocephalus, commonly known as water on the brain, could be cured without a surgical operation, a contention which has brought Dr. James E. Stubbert, lecturer on pulmonary diseases at the Post-graduate Medical School, within the clutches of the New Jersey law.

Dr. Stubbert, several months ago, went down to Perth Amboy, N. J., to take temporary charge of the practice of another physician. A Mrs. Brutz brought her thirteen-year-old son to him for treatment. The boy had water on the brain, but, although this disease, when congenital, has been generally held in the medical profession to be incurable, Dr. Stubbert thought he detected symptoms of certain conditions which might be relieved. A hydrocephalic condition is sometimes brought on by cerebro-spinal meningitis.

Dr. Stubbert planned to take a blood reaction to ascertain more exactly what was wrong with the boy. But, just about this time, the Middlesex County authorities were told that he was not a licensed New Jersey physician. He was arrested, but was able to prove that a New Jersey certificate had been granted to him in 1881. The county authorities then charged him with having obtained $12 from Mrs. Brutz by false pretenses in that he had told her he could cure her son of water on the brain without a surgical operation.

Dr. Stubbert moved to this State, but Gov. Dix granted a requisition by the Jersey authorities for his return to answer the charge. Dr. Stubbert attempted to obtain a writ of habeas corpus, but his motion was denied in the Supreme Court here on Wednesday, and he will now have to appear before the courts of Middlesex County to try to prove that water on the brain can be cured without a surgical operation.

Dr. Charles F. Wainwright, Professor of the Principles and Practice of Medicine at the Polyclinic Hospital, and Dr. William R. Henderson have prepared affidavits to the effect that Dr. Stubbert's treatment of the Brutz boy was entirely proper and would have been followed by them under the same circumstances.

"I have known of cases in which hydrocephalus has been cured without an operation," said Prof. Wainwright yesterday.

Dr. William P. Northrup, the specialist in children's diseases, told a Times reporter yesterday, on the other hand, that he had never heard of a case in which water on the brain had been cured by medical treatment, and Dr. Roland G. Freeman also said that hydrocephalus was considered incurable.

ENVY VASSAR "DAISY CHAIN."

Custom of 24 Prettiest Girls Carrying It May Be Stopped.

Special to The New York Times.

POUGHKEEPSIE, N. Y., April 4.—Owing to the envy caused among the girls of the sophomore class each year by the selection of the twenty-four prettiest girls of the class to carry the world-famous Vassar daisy chain, the members of the Faculty and the officials of the college are seriously considering the suspension of the custom.

The daisy chain at Vassar dates back nearly fifty years to the time the college was opened in 1865. Out of the sophomore class each year, averaging 250 students, a committee of class officials picks a group of twenty-four young women who seem to them to be the most beautiful and graceful in the class.

It is not for this reason alone that the discontinuance of the daisy chain is being considered, but also because it gives the college the name of having among its thousand students the fairest college girls in the land. While this is not altogether undesirable, the college officials explain, the tradition now eclipses the reputation of the school as an institution of learning.

It has been suggested that the full sophomore class be permitted to participate in the carrying of the floral rope. This suggestion does not meet with favor, for instead of overshadowing the pretty-girl sentiment it will give Vassar an even greater reputation for its beautiful student body, the Faculty says.

The young women who have been selected from this year's class of 278 members to carry the chain of flowers are: Margaret Marshall Armstrong, Hampton, Va.; Mildred Brown, Fanwood, N. J.; Mary Berdan Buckingham, Springfield, Ohio; Sylvia Crowell, Montclair, N. J.; Blanche Emma Elsworth, Milwaukee, Wis.; Katharine Kingsley Farnum, New Haven, Conn.; Rosalind Fleming, San Bernardino, Cal.; Eleanor Johnston Fry, Philadelphia, Penn.; Elizabeth Bassett French, Montclair, N. J.; Ruth Goss, New York; Abby Hather Hamilton, Great Falls, Mont.; Martha Clay Hollister, Grand Rapids, Mich.; Harriet Bray Padock, Milwaukee, Wis.; Dorothy Knutsford Proctor, Gloucester, Mass.; Estelle Mulqueen, New York; Georgia Jennette Stilson, Cortland, N. Y.; Audrey Whitten Thompson, Portland, Maine; Marian Torrey, Worchester, Mass.; Marjory Bruce Stuart, New York; Corona Beatrice Williams, Berkeley, Cal.; Phyllis Hamilton Williams, Nutley, N. J.; Helen George Winter, Mason City, Iowa; Katherine Neill Wilson, Lexington, Mo.; Marjorie Woods, Sewickley, Penn.

WOELFKIN FOR AKED'S PLACE.

Fifth Avenue Baptist Committee Unanimously Favors Him.

The name of the Rev. Dr. Cornelius Woelfkin, Professor of Homiletics at the Rochester Theological Seminary, is to be submitted to the congregation of the Fifth Avenue Baptist Church to-night as the successor of the Rev. Dr. Charles F. Aked, who resigned last year to fill the pulpit of the First Congregational Church of San Francisco.

Edgar L. Marston, President of the Board of Trustees and Deacons, said last night that the sentiment of the Pulpit Committee was unanimous in favor of Dr. Woelfkin, but Mr. Marston declined to make any further statement until a report had been submitted to the congregation. Dr. Woelfkin occupied the pulpit of the church on several occasions last Winter, and it is believed that the congregation will take favorable action on the report.

Dr. Woelfkin was for several years pastor of the Greene Avenue Baptist Church of Brooklyn. His Chautauqua lectures have won him recognition throughout the country. He is a writer of distinction.

DR. BLAKE RECOVERING.

Operation for Appendicitis Successful and He'll Be Out in Ten Days.

Dr. Joseph A. Blake, who was operated on for chronic appendicitis at his home, 603 Madison Avenue, on Wednesday, was reported yesterday to be recovering. Dr. Charles H. Peck, who, with Dr. James I. Russell, Dr. Hugh Auchincloss, and Dr. George M. Creevey, performed the operation, said that Dr. Blake would probably be able to resume his practice in about ten days. Dr. Blake has performed a great number of operations for appendicitis on others, and Dr. Peck was asked yesterday why Dr. Blake, in his own case, had put off the operation so long. Dr. Peck answered that Dr. Blake had merely waited until he deemed the time for the operation had come.

Dr. Blake is attending physician at Roosevelt Hospital, consulting physician at St. Luke's Hospital, and Professor of Surgery at the College of Physicians and Surgeons.

Capitol Stone Cutters Win Strike.

ALBANY, N. Y., April 4.—Labor difficulties which have been delaying repair work on the Capitol and the construction of the State Education Building for the last week, were settled to-day, when the Trustees of Public Buildings granted an increase of 50 cents a day to about 300 stonecutters who had struck. The increase was granted upon condition that the union will ask no further advance in wages until the work on the Capitol is completed.

Albany Grade Crossings to Go.

ALBANY, April 4.—The Public Service Commission to-day ordered the elimination of New York Central & Hudson River Railroad grade crossings at North Pearl and Van Woert Streets. They were considered among the most dangerous in the State. The cost will amount to over $400,000, of which the railroad company will pay one-half and the State and the city each a quarter.

SHOW MEZZOTINTS OF MASTERPIECES

Colored Works by Sidney E. Wilson, in Private Collections, Exhibited at Tooth Galleries.

ROMNEY'S "LADY HAMILTON"

Hokusai's Paintings a Treat to Admirers of Japanese Art—Winners of Art Students' League Scholarships.

At the Tooth Galleries during April we may see colored mezzotints by Sidney E. Wilson of masterpieces, chiefly of eighteenth century English portraiture, and many of them in private collections in this country. Romney's beautiful "Lady Hamilton as Nature" in Mr. Frick's collection is admirably translated with the sharp little shadows under the nose and at the corners of the lips which a clever French critic has designated as the "made in England" stamp of an eighteenth century painting, and the rich monochromatic flesh tones. "Lady Smythe and Children," of which the original, by Sir Joshua Reynolds, is in the C. P. Huntington collection, is a still more skillful bit of craftsmanship, the diaphanous character of the draperies having been preserved in its crisp freshness, unclogged by the printing ink. For aesthetic charm, however, the "Mrs. Musters," by Romney, is the prize of the collection. The beauty of the original, a singularly grave and restrained piece of work, lies in the complete simplicity of the color scheme. The lady, in her black silk, is seen against a gray background. Her yellow straw hat is almost covered with white trimming and a ribbon of Romney blue. Under this her lovely face, as flushed with health and pouting as a village beauty, is modeled with a certain precision of design not always achieved by the capricious painter. The sentiment of all this is perfectly caught in the mezzotint.

Other subjects are "Lady Hamilton as Bacchante," by Reynolds; "Mrs. Canning and Child," "Honorable Mrs. Beresford," "Lady Hamilton as Circe," all by Romney; "The Ladies Waldegrave" and "Master Hare," by Sir Joshua; "Lady Peel" by Sir Thomas Lawrence, (the original in Mr. Frick's collection,) "Miss Croker" by the same artist, (the original owned by Mr. Morgan,) "Nina" by Greuze, the original in the collection of the Earl of Dudley; the "Mme. Le Brun and Child" of the Louvre, and Hoppner's "Mrs. Angelo Taylor as Miranda." The mezzotinting is of a very high order of modern work, and the printer deserves hardly less praise than the engraver, so carefully has he preserved the texture of the surfaces from obliteration by the ink.

Competition for Scholarships.

The annual competition for scholarships entitling the winners to free tuition for one year in the classes of the Art Students' League was held yesterday at the league rooms. The winners are announced as follows:

Miss E. L. Hoyt, from Art School of the Albright Art Gallery, Buffalo.
Miss Margaret Day, Art Department of Syracuse University.
Miss Mary L. Davis, Saturday Sketch Club, Buffalo.
G. Drumb, Art School of the Albright Art Gallery, Buffalo.
Miss Flora Chambers, California School of Arts and Crafts, San Francisco.
Miss Ruth Corbin, Columbus Art School.
Roy Hallings, Art Department, Mechanics Institute, Rochester.
Erwin F. Fry, Art Academy, Cincinnati.
Miss Gilberta Daniels, Yale School of Fine Arts, New Haven.
L. R. Warthen, Columbus Art School.

The work of about 100 students was shown in the competition, representing all of the principal art schools in the country. The jury consisted of the instructors of the league.

Japan's Great Impressionist.

An exhibition of paintings, drawings, and prints by Hokusai, belonging to the estate of Francis Lathrop, is at the galleries of the Berlin Photographic Company. The greatest interest attaches, perhaps, to the paintings and drawings, as these are less familiar than the prints to the lover of Japanese art, although the prints shown afford an opportunity to realize the splendor of Hokusai's production in this field. The "Lady on the Fish" is an excellent example in which are combined many of his fine qualities. The beauty of the line, the boldness of the design, the spirited action of the lady, who holds her rearing carp as if it were a hunter of high degree, unite with the rare color harmony.

Hanging next to this lady of the sea is a small painting, very simple in color, of "Two Storks Flying." The directness of intention in the downward plunging birds is so great that they seem almost to move as one observes them. "The Frog Watching a Snail" is another painting in rich greens and browns that teems with life and the cruelty of primitive instincts.

Of the line drawings, perhaps the most interesting is the "Old Man with Rake" and "Old Woman with Broom." Some of the paintings are no more than the faintest wash of ink with accents of color, others are riots of red, blue, yellow, green, and the intense black which the artist distributes with commanding force of effect. He has somewhere said modestly: "Nothing in the art of painting is now unknown to me; I have tried my brush on everything, and in all I have succeeded." His own estimate of his powers is, however, less extravagant than it sounds, and Mr. Field, who writes the interesting preface to the catalogue, doubtless represents the agreement of American opinion with European in saying: "When at last the history of the graphic art of the last century is written, Hokusai, the last of the great Japanese masters, will surely figure as one of its most important artists."

CHANGES IN INSANITY LAW.

Bayne Act Provides for Closer Inspection of Immigrants.

ALBANY, N. Y., April 4.—Important changes in the insanity law are made in the Bayne bill signed to-day by Gov. Dix. It changes the name of the State Commission in Lunacy to the State Hospital Commission and instead of a President there is to be a Chairman to be chosen by the members of the commission. Any Commissioner may be removed by the Governor for cause.

The commission is authorized to establish a bureau of deportation which shall maintain a careful inspection of the methods and facilities for examining immigrants at the Port of New York.

The Governor also signed these bills:

Mr. MacGregor.—Providing that bail may be taken by lieutenants of police.

Mr. Nelson.—Authorizing banks to own stock of safe deposit companies carrying on business on premises owned by such banks upon approval of the Superintendent of Banks.

Senator Cronin.—Providing for the annual examination of savings banks by the Superintendent of Banks.

DIX VETOES PARDON BILL.

Declines to Permit Certification of Freed Prisoners' Innocence.

ALBANY, April 4.—Gov. Dix has vetoed the Ormrod bill providing that the Governor may certify that in his opinion a person pardoned by him is not guilty of the crime for which he was imprisoned, and conferring jurisdiction on the Board of Claims to hear arguments against the State for false imprisonment of persons so pardoned.

"Not only is there doubt as to the constitutionality of this bill," says the Governor, "but I am not satisfied that the theory of such legislation is proper. I am also compelled to withhold my approval of the measure because of the provision that the Governor's certificate shall be conclusive evidence of the right of the person pardoned to recover damages from the State.

"The determination of this basic fact is properly a function of the court and not of the Executive, and if only for that reason I consider the proposed legislation improper."

B. F. GIMBEL WEDS MISS BERNHEIMER

Plaza Ballroom a Flower Garden at Marriage of Mrs. J. S. Bernheimer's Daughter.

THRONG AT THE CEREMONY

Elaborate Musical Programme—Bridal Couple Receive Under a Canopy of Roses—Honeymoon in Europe.

The wedding of Miss Alva B. C. Bernheimer, daughter of Mrs. Jacob S. Bernheimer, who resides at the Plaza, to Bernard F. Gimbel, son of Mr. and Mrs. Isaac Gimbel of 771 Madison Avenue, took place at 4:30 o'clock yesterday afternoon at the Plaza. The Rev. Dr. Joseph Silverman performed the ceremony.

The ballroom and the adjoining rooms were transformed into a garden of roses and Easter lilies, and a large assembly witnessed the ceremony. There was a reception afterward and a buffet collation was served.

The arriving guests passed through a corridor of greens and rose trees to the ballroom, which was arranged with an aisle for the bridal party to pass through. The walls of the ballroom were massed with Southern smilax, with clusters of Easter lilies, and hundreds of white daisies bloomed on the sides. The ceremony took place at the north end of the ballroom under a huge canopy of roses and palms and smilax.

A musical programme was rendered prior to the ceremony by Charles J. Schwab's orchestra, augmented by the organ and harp. Ganne's "Invocation" was followed by Liszt's "Liebestraume," after which was played a prelude by Rachmaninof, Wagner's "Dreams," and Ganne's "Extasse."

The bridal party assembled in the pink room opening off the ballroom, which was festooned with pink roses. The ushers preceded the bride and her attendants, white standards, topped with lilies, forming the aisle.

The ushers were Lloyd C. Bernheimer, M. Herbert Dreyfus, Jacob F. Goldstein, Louis J. Grumbach, M. Robert Guggenheim, Herbert S. Martin, Henry Morgenthau, Jr., Nathan J. Stern, Milton F. Steindler, and Edwin C. Vogel, all of New York, and Morton S. Snellenburg and Jacob H. Hirsh of Philadelphia.

Following the ushers came Mrs. M. Robert Guggenheim, sister of the bride, who acted as matron of honor. Mrs. Guggenheim wore a panier gown of deep cream colored taffeta, with touches of blue, and a picture hat of black straw trimmed with roses, and carried sweet peas.

Miss Renee C. Seligman was maid of honor. She also wore a panier gown, which was of light blue taffeta and lace, trimmed with moss roses, and a leghorn hat topped with roses. She carried an armful of pink moss rosebuds.

Preceding the bride walked Master Daniel Guggenheim, 2d, who scattered rose petals from a gilt basket in the bride's path. Master Guggenheim was attired in a white Gainsborough costume with blue sash.

The bride walked with Henry S. Glazier, her uncle, who gave her in marriage. Her bridal robe was of white chiffon, trimmed with pearls and old point lace, and her lace veil fell almost to the end of the court train. The veil, a family heirloom, which was worn last by Mrs. M. Robert Guggenheim at her wedding, was caught up in a Juliet cap effect, and surmounted by a coronet of orange blossoms. She carried a bouquet of lilies of the valley and white orchids.

Frederick A. Gimbel, a brother of the bridegroom, was best man.

After the ceremony Mr. Gimbel and his bride received the congratulations of their relatives and friends under the canopy of roses.

The banquet hall, where the buffet collation was served, was decorated with rose trees and lilies. The wedding cake boxes were topped with two small pearl hearts bearing the monograms of the couple.

Later the ballroom was cleared for dancing, and the young people continued to dance until time for the bridal couple to depart on their honeymoon. They left the hotel on the Fifty-eighth Street side, and were pelted with rice and rose leaves.

Next week Mr. and Mrs. Gimbel will sail for Europe, where they plan to spend the Summer. Upon their return they will reside in New York.

YOUNG COUPLE WED TWICE.

Mr. and Mrs. D. W. Marvin's Secret Civil Ceremony Just Revealed.

The friends of young Mr. and Mrs. Daniel Warner Marvin, who were married on Tuesday, March 12, at the home of the bride's parents, Mr. and Mrs. Frank Farquharson, 317 Riverside Drive, and who are now on their bridal trip to Europe, were surprised to learn yesterday that the couple had been secretly married by a civil ceremony two months before the religious ceremony.

This was learned through an announcement sent out by the bride's parents to the young friends of the newlyweds, which reads:

"Mr. and Mrs. Frank Farquharson announce the marriage of their daughter, Miss Mary G. C. Farquharson, to Daniel Warner Marvin by civil ceremony performed by David Morrell Bedell on Monday, Jan. 8, and by religious ceremony performed by the Rev. Dr. Lyon Caughey on Tuesday, March 12, at 317 Riverside Drive."

Mr. Marvin is the son of Mr. and Mrs. Harry Norton Marvin of 340 Riverside Drive, and is only 17 years old. The bride is also 17. According to Mrs. Farquharson, her daughter and young Mr. Marvin decided to get married secretly to avoid the usual church ceremony and reception, and they obtained a license at the City Hall and were married by Alderman Bedell.

After the civil ceremony they returned to their respective homes, and neither families suspected that an alliance had been formed until about the first week of March. There was no objection raised by the parents to the match when the fact became known, except to the youthfulness of the couple, and plans were made at once for a religious ceremony with a reception. So young Mr. Marvin and his bride after all had to go through the ordeal which they had hoped to escape, and were also obliged to re-enact the religious wedding service before a moving picture camera.

None of the guests who gathered at the Farquharson home on March 12 and saw the couple married before a temporary altar of white roses and lilies realized that the couple had been married civilly weeks before.

Frederick T. Martin to Speak.

Frederick Townsend Martin is to speak on "The Resurrection" on the afternoon of Easter Sunday, at the Hotel Endicott, Columbus Avenue and Eighty-first Street, in connection with the church extension work among the hotels.

On Saturday, April 20, Mr. Martin is giving a large luncheon at the Metropolitan Club for William Jennings Bryan.

EASTER
CARDS
A large display, including many new ideas. Prayer Books, Hymnals and other Books; Books suitable for Easter remembrance; also Color Prints.
Ask to see the new Mary Low Easter Letters.
E. P. DUTTON & CO.
31 West 23rd St., N. Y.

SOCIAL NOTES.

Miss Josephine Nicoll, accompanied by her mother, Mrs. De Lencey Nicoll, will return to-morrow to their home, 23 East Thirty-ninth Street, from Philadelphia. Miss Nicoll has completely recovered from her illness.

Mrs. French Vanderbilt, who has been at the Ritz-Carlton since her return from California, left yesterday for Newport. Mrs. Lloyd Brice arrived yesterday at the hotel for a visit.

Among those returning yesterday from Bermuda on the Arcadan were Mrs. J. Borden Harriman and her daughter, Miss Ethel Harriman; Mr. and Mrs. George L. McAlpin, and the Misses McAlpin, and Mrs. Eugene Philbin and Miss Philbin.

Mrs. James A. Blair, who has been South for the last two months, hase returned to the Plaza for an indefinite stay.

Mr. and Mrs. Francis Draz are giving a dinner to-morrow at their home, 122 East Seventy-second Street, for Mrs. Charles Meyer of Wiesbaden, Germany.

Mrs. John Cabell Breckenridge of Washington, D. C., who has been living abroad for a number of years, is at the Hotel Gotham for an extended visit.

Mr. and Mrs. Lawrence L. Gillespie will sail for Europe in July.

The Easter, and last for the season, of the Friday Junior Dances will take place on April 12 at Sherry's. There will be a cotillion with favors appropriate to Easter.

Mr. and Mrs. Edward Prime, who spent the Winter in Charleston, are at the Buckingham. Later they will go to the Delaware Water Gap.

George R. Sheldon has taken Duneward, on Cooper's Neck Lane, Southampton, L. I., for the Summer.

Mr. and Mrs. William Medlicott Fleitman will spend the Summer at Southampton, where they have a cottage.

E. Kirk Haskell and Miss Gladys Clarkson, whose marriage will take place Monday, have taken a house at Morristown, N. J., where they will live on their return from their bridal trip in May.

Mrs. Ashton C. Crosby and the Misses Harriet and Helen Clarkson are booked to sail on April 25 for Southern Europe.

CHILDREN IN "DISRAELI."

Rehearse for Performance to be Given at Wallack's for Charity.

Lord Beaconsfield, in gray knickerbockers and a Norfolk jacket, controlled the politics of Great Britain on the roof of the Century Theatre yesterday morning, and when not engaged in that task he played ball with Lord Brooke. It was the first rehearsal of the all-children company that is to give a performance of "Disraeli" at Wallack's Theatre later in the month for the benefit of St. Mary's Free Hospital for Children. The Lord Beaconsfield was George Tobin, who has been other famous characters in his day, and Lord Brooke bore a strong resemblance to Thomas Carnahan, who has also been famous people at Wallack's in other years.

The entire company was assembled and the rehearsal, which was not much more than a reading of the lines and some instructions as to "business," went along smoothly. The cast as decided upon yesterday will be as follows: Duke of Glastonbury, Sydney Ray Melvin; Duchess of Glastonbury, Ruth Wells; Adolphus, Edward McComber; Lady Cudworth, Genevieve Tobin; Lord Brooke, Thomas Carnahan; Lady Brooke, Helen Chieffo; Clarissa, Hazel Turney; Charles, Daniel Burns; Disraeli, Thomas Tobin; Lady Beaconsfield, Dorothy Vernon Wolfe; Mrs. Travers, Madeleine Chieffo; Hugh Meyers, Richard Nagle; Foljambe, David Ross; Butler, Albert Melvin; Footman, Lauren Pullman; a Clerk, Arnold Lesser.

Smith-Janes Wedding Plans.

Invitations have been issued for the marriage of Miss Ethel Greenwood Janes, daughter of Mr. and Mrs. Henry Edward Janes, of Riverside, Conn., to Irving Williams Smith, of this city, which is to be celebrated on Wednesday, April 10, at St. Paul's Church, at Riverside.

Mrs. Howard Ludlow Quick, a sister of the bride, will be matron of honor, and the Misses Eleanor M. Greenwood, Emily R. Pucher and Ethel and Harriet Wilcox are to be bridesmaids.

Henry O. Pond will act as best man, and the ushers chosen include Howard L. Quick, William S. Austin, Morris F. Benton and Henry P. Curtis.

Wedded in Kouwenhoven Homestead

In the old Kouwenhoven homestead overlooking Long Island Sound in the Steinway section of Long Island City, yesterday afternoon, Miss Fannie Garrett Kouwenhoven, daughter of the late Francis D. Kouwenhoven, a descendant of one of the oldest Long Island families, was married to Alexander S. Williams, President of the Astoria Veneer Mills. The ceremony was performed by the Rev. William J. Peck of the Union Church of Corona. The bride was attended by her sister, Mrs. Edward C. Hulst, of Flushing and William H. Williams, brother of the bridegroom was the best man. After a wedding tour Mr. and Mrs. Williams will live in the Kouwenhoven homestead.

Kinney-Amy Wedding on April 24.

Mr. and Mrs. Ernest Julius Hyacinthe Amy of 48 West Seventieth Street have issued invitations for the marriage of their daughter, Miss Genevieve Marie Amy, to Warren Kinney, which is to take place at 11:30 on Wednesday morning, April 24, in the Church of St. Ignatius Loyola. A bridal breakfast will be held afterward at the residence of the bride's parents.

M. E. Friend Weds Schatman.

Mitchell E. Friend, former Assemblyman from the Thirty-first District, and a son of the late Emanuel M. Friend, the lawyer, and Mrs. Jette R. Schattman of this city were married yesterday at the home of the bride, 549 West 124th Street, by the Rev. Benjamin A. Tintner. Mr. Friend and his bride have gone to Atlantic City on their honeymoon.

Easter Dance for Miss Johnston.

Mrs. Henry E. Coe will give an Easter dance on Monday night for her niece, Miss Noel Johnston, the débutante daughter of Mr. and Mrs. J. Herbert Johnston of Washington Square North. The dance will be preceded by a dinner of twenty covers, and both will be at the residence of Mr. and Mrs. Coe, 5 East Tenth Street.

Miss Grant's Recital Postponed.

Miss Amy Grant's recital of "Mona" at her studio, 78 West Fifty-fifth Street, has been postponed from Sunday until Sunday, April 21.

Actors' Fund Meeting on May 14.

At a meeting of the Actors' Fund of America held yesterday at its offices it was decided to hold the annual meeting of the Fund at the Gaiety Theatre on Tuesday, May 14, for the election of officers. Annual reports will be read at this meeting.

EASTER
A most attractive assortment of Easter Cards, Easter Novelties, Leather Goods, etc.
BRENTANO'S
BOOKSELLERS TO THE WORLD
5th Ave. and 27th St., New York
BOOK GIFTS
A selection of Books suitable for Easter Gifts; also Bibles, Prayer Books and Hymnals in Special Bindings.

DR. ISAAC K. FUNK, PUBLISHER, IS DEAD

President of Funk & Wagnalls Co. Was a Student of Spiritual Phenomena.

AUTHOR OF 'PSYCHIC RIDDLE'

Clergyman and Editor Talked Through Medium with the Spirit of Thomas Paine—Was Prohibitionist.

DR. ISAAC K. FUNK.

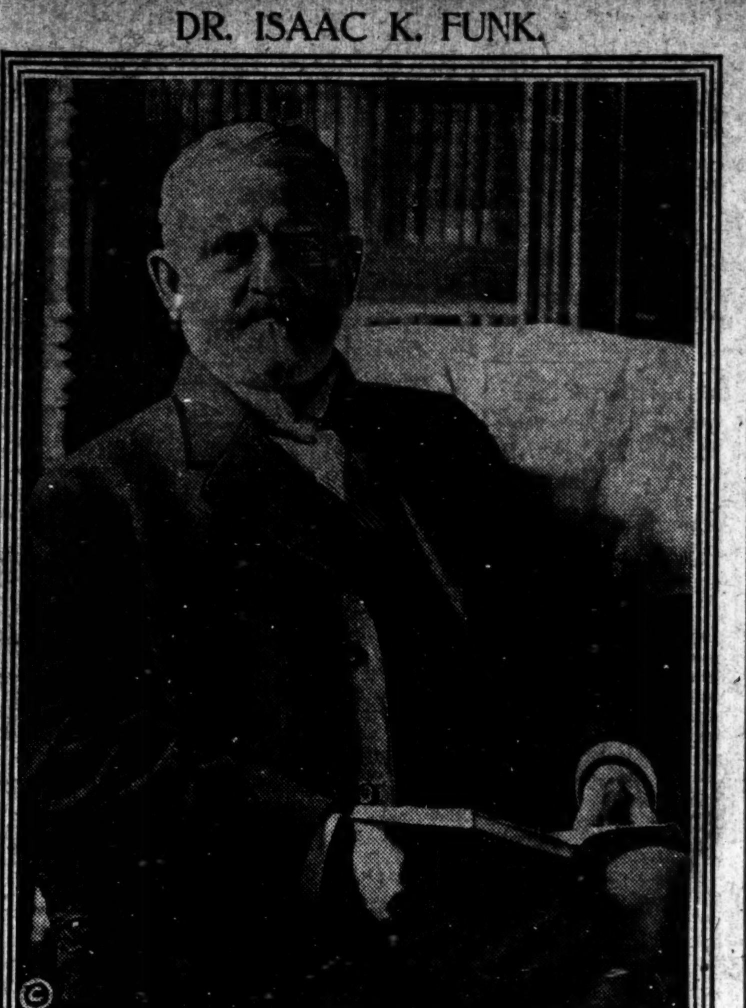

Isaac Kauffman Funk, D. D., LL. D., President of the Funk & Wagnalls Company, editor in chief of the company's publications, which included Literary Digest and the Standard Dictionary, and a student of spiritual phenomena, died yesterday morning at his home, in Montclair, N. J. His death came by heart disease, superinduced by acute indigestion. Dr. Funk was taken ill two weeks ago, and he was on the mend until Friday, when he went automobile riding and overtaxed his strength.

Dr. Funk was born at Clifton, Ohio, Sept. 10, 1839. After his graduation from Wittenberg College, Springfield, Ohio, in 1860, he entered the Wittenberg Theological Seminary, and began his ministerial work in the Lutheran Church near Moreshill, Ind., in 1861. He held a pastoral charge at Carey, Ohio, from 1862 to 1864, and in the latter year came to Brooklyn, where he accepted the call to the St. Matthew's Evangelical Lutheran Church. In 1872 Dr. Funk resigned to travel in Europe, Egypt, and the Holy Land. He became associate editor of The Christian Radical, Pittsburgh, in 1873, and in the following year accepted the same post on The Union Advocate, New York. Dr. Funk founded The Metropolitan Pulpit in 1876, and in 1877 The Complete Preacher, which in the next year he merged into The Homiletic Monthly, which since 1885 has been known as The Homiletic Review. With Adam Willis Wagnalls, in 1877 he founded the publishing firm of Funk & Wagnalls.

Although a man of brilliant attainments and a great figure in the literary world, Dr. Funk was perhaps best known because of his psychic research. He was never a believer in spiritualism in the accepted meaning of the word, but an investigator who brought to bear upon the subject the light of science and the guidance of good sense. Dr. Funk first became interested in spiritualism after attending séances conducted by Slade, a medium, in the eighties. He became widely known to the public in connection with psychic affairs through the story of "The Widow's Mite," and this he followed in 1907 by another book upon the subject, "The Psychic Riddle." "The Widow's Mite" tells the story of a rare coin which was loaned to him by a friend to reproduce in the Standard Dictionary. This coin was mislaid, and Dr. Funk, who despaired of finding it, was induced to visit a medium in Brooklyn. From her he learned that the lost coin was in the safe of the publishing house. There Dr. Funk found it. He was not misled from the path of reason by this incident, for later he said: "Spiritualism has not been scientifically demonstrated, and, to be frank, I think we are many miles from such a demonstration. But I do say this; that I believe that such a demonstration is far more likely than are the probabilities that spiritualism is not true. That is, the proofs in favor of it are much stronger than those against it."

He defined his belief thus: "My definition of a spiritualist is one who holds that intelligences who reside beyond our five senses communicate with some of those who are living in the flesh. A spiritualist who holds that some of those intelligences identify themselves as those who formerly lived in the flesh themselves. I accept the first propositon. I have seen no evidence that proves the second proposition true."

Dr. Funk used to tell of the spirit of Theodore Parker, through one medium having told him to do certain things and when communicating through another medium deny that he had made the first request. On another occasion a spirit announced itself as Thomas Paine.

"I am very glad to hear you," said the doctor. "I have read your works, and, while I do not agree with you, I have enjoyed your philosophy. Now, for the purpose of identifying yourself, would you mind telling me what year you were born?"

This confused the spirit, and after a pause "Paine" replied: "I will tell you that to-morrow."

The doctor insisted, and finally the spirit voice confessed that it was so confused as to its earthly state that it could not tell the year it was born in or the year in which it died.

Another time Dr. Funk was told through a medium that his mother wanted to communicate with him. He asked her to identify herself. "Isaac," replied the voice, "do you remember that needle?" Dr. Funk confessed that he was surprised, for forty years before that his mother stepped on a needle, which he was obliged to extract from her foot with a pair of pincers. Paralysis followed, and she died ten days later. No one knew of the accident except the immediate family. The failures of "controlls" Dr. Funk held, did not disprove anything except that the spirit could attune itself to the mundane condition of the medium. He was asked once whether he had ever seen a vision. He said that he had, but that it was not satisfactory. "It appeared to be a white, wavy mass. It did not appeal to me."

In Dr. Funk's "The Psychic Riddle" the alleged spirit of Dr. Richard Hodgson, speaking through Mrs. Piper, the Boston medium, thus describes death: "It is delightful to go through the cool ethereal atmosphere, cool—cool—cool—into this life, and shake off the mortal body."

James L. Kellogg of the Metropolitan Psychical Society in 1908 sent Dr. Funk a check for $100 as a reward for any spiritualist who could through spirit guidance tell the number of oranges in a given pile. In returning that money Dr. Funk announced that he was out of the spiritualistic field.

As a militan prohibitionist Dr. Funk was instrumental in having the firm establish The Voice, as a campaign paper in the interests of the Prohibition Party, in 1880, and five years later it was made a permanent publication. He was largely instrumental in having the firm publish The Literary Digest, the first periodical of its kind in the world. Dr. Funk edited and annotated G. Croly's Salathiel under the title "Tarry Thou Until I come," 1901, and "The Next Step in Evolution," 1902.

Dr. Funk married Eliza Thompson of Carey, Ohio, in 1864. His second wife, who died in 1911, was Helen G. Thompson, a sister of his first wife. Dr. Funk leaves a son, Wilfred J. Funk, and a daughter, Mrs. Lida M. Scott.

BELASCO IN SEARCH OF EARNEST ACTORS

He Will Instruct Free Youths Who Will Devote Themselves to Art Alone.

MUST KEEP OUT OF CLUBS

Present-Day Player Never Studies, Manager Says—Hard to Find One Who Speaks English Correctly.

Yesterday's TIMES contained an advertisement that read as follows: "Well-educated, ambitious young men desirous of entering the theatrical profession write to David Belasco, 115 West Forty-fourth Street, inclosing photo. Those adverse to hard work need not reply."

Mr. Belasco explained yesterday afternoon his reason for inserting such an advertisement. He is not trying to find "extra people" for a new production, nor is he going into business as a theatrical agent. According to his story, he simply wishes to help a few young men on the right road to success on the stage, provided the young men are willing to work for success.

"In casting a play nowadays," said Mr. Belasco, "it is extremely difficult to find young men who know how to speak English correctly, who know how to walk, how to address a lady. The young actor of the present generation seems to think he cannot be taught anything, and thinks only of the salary he believes he should receive and nothing about the stage as a profession. He plays a small part, and then he joins a theatrical club, where he spends most of his time. He never thinks of study, of learning life, of watching people to find out how to behave. He does not take the trouble to learn how to dance, he has no knowledge of fencing. He is an actor, he tells himself, and that is all there is to it.

"So I have determined to try to start some ambitious youths along a different road, to furnish material for future actors. I have invited them to communicate with me, and when I find that they are enough in earnest I shall establish a class here at my theatre, with good teachers of elocution, of dancing, of fencing, and give them all of the opportunities possible. I will pay their expenses while they are studying, but I shall make it a condition that they enter no theatrical club for three years. When they are ready I shall give them engagements or find engagements with other managers for them. The money I formerly spent for the play reading bureau, which I had to abolish, will go to this work. I want them to learn that the stage is the hardest of the professions and takes more study and more constant study than even the law or medicine."

Mr. Belasco explained that he had not included women in his invitation because they are almost generally full of ambition and do not need to be given opportunities to learn their art. The women make the opportunities for themselves, he said.

"The Glass House" on the Stage.

Special to The New York Times.

SYRACUSE, N. Y., April 4.—"The Glass House," a new play by Louis K. Anspacher, was presented for the first time on any stage at the Empire Theatre to-night, under the direction of Martin Beck. This is Mr. Beck's first venture into the field of "legitimate" plays. The play is in three acts, and the story tells of the near-tragedy that may befall the most prosaic of personages through unfounded jealous suspicions. The cast included Edwin Arden, Tim Murphy, Frank Mills, Katherine Kaelred, Katherine Kidder, Ralph Morgan, Sidney Herbert, Rosamond Carpentier, Olive Oliver, and Grace Arnold. After an engagement at the Chicago Opera House "The Glass House" will be taken to New York.

Benefit for Regina Angelorum Home.

A performance for the benefit of the Regina Angelorum Home for Girls will be given at the Playhouse next Tuesday afternoon. Among those who will appear are Wilton Lackaye, George M. Cohan, Owen Baxter and company, Maud Rockwell, and the "Bought and Paid For" company in an act from that play.

Brig. Gen. Asa Bacon Carey.

ORLANDO, Fla., April 4.—Brig. Gen. Asa Bacon Carey, U. S. A., retired, civil war veteran, Spanish-American war veteran, and author, died here to-day. Gen. Carey was born in Windham County, Conn., July 12, 1835, the son of James B. Carey. He was educated at the Plainfield Academy and the United States Military Academy. He was commissioned Second Lieutenant in the Seventh United States Infantry in 1858 and First Lieutenant in the Thirteenth United States Infantry in 1861, being elevated to the rank of Captain the same year. Gen. Carey was a Major and Paymaster in the United States Army in 1867, and Lieutenant Colonel and Deputy Paymaster General in 1898. He was made Brigadier General and Paymaster in 1899, and was retired from service the same year. Gen. Carey is survived by a widow and two children, Capt. E. C. Carey, First Infantry, and a daughter, the wife of Major M. L. Walker, Engineer Corps.

Capt. William Daly.

BOSTON, April 4.—Capt. William Daly, the last male member of the theatrical family of that name, died to-day at his home in Revere after a long illness. Captain "Bill" was one of four brothers, who, with three sisters, were on the stage at the same time. Capt. Daly had been retired from the stage for many years. The late Dan Daly was a brother and the late Mrs. Margaret Daly Vokes was a sister. Another sister is Mrs. Lucy Daly Ward, wife of "Hap" Ward. Capt. Daly was born in Bathurst, N. B., 55 years ago. He was prominent for years as a referee of boxing matches. He served one year in the legislature. Capt. Daly leaves a son, William, editor of a magazine in New York.

Sully Gillet.

Sully Gillet, head of the firm of Joseph Allston Gillet & Brothers, tea brokers, of 90 Wall Street, died suddenly on Wednesday at his home, 82 West Tenth Street, of pneumonia. He was born in New York in 1847, and was a son of the late Lewis Warrington Gillet. Mr. Gillet was appointed United States Commissioner of Jurors by President Cleveland, and continuously served as such. Mr. Gillet was a member of the Union League Club, the Downtown Association, the Tea Association, and a Director of Park & Tilford's. He leaves a brother and two sisters.

C. F. Schneiker, Cotton Broker, Dead.

AUGUSTA, Ga., April 4. — Charles F. Schneiker, a prominent cotton broker of New York and a member of the New York Cotton Exchange, died here to-day. His home was in Freeport, L. I.

Obituary Notes.

Felipe Angulo, former Colombian Minister to London, is dead in Bogota. He was a prominent statesman and one time ran for the Presidency of Colombia as the Conservative candidate.

Samuel R. Opdyke, a vetran of the civil war and a native of Port Colden, N. J., died yesterday at the home of his son-in-law, County Clerk John B. Woolston, 91 Hawthorne Avenue, East Orange.

EDWARD BRINGHURST, Jr., a banker, and Director of the Huntington & Broad Top Railroad and Coal Company, died on Wednesday at his home near Wilmington, Del. He was 77 years old. Mr. Bringhurst was Vice President of the Equitable Guarantee and Trust Company and was connected with several Wilmington institutions. Mr. Bringhurst was a descendant of Elizabeth Shipley, who more than 200 years ago founded Wilmington. He is survived by a widow and four children.

GEORGE H. MORRIS, one of the first manufacturers of eyeglasses in this country, died on Tuesday at his home, 526 Pacific Street, Brooklyn. He was born in Plymouth, England, 77 years ago, and came to this country in his youth. Mr. Morris leaves a widow, five sons, and four daughters.

JOSEPH GEORGE O'CONNOR, a son of Joseph O'Connor, Secretary and Treasurer of the Brooklyn Furniture Company, died on Wednesday at his home, 150 Prospect Place, Brooklyn. He was 22 years old.

GEORGE S. BURKITT, chief clerk of the Newton Gas Company for seventeen years, is dead at his home in 104 Moffat Street, Brooklyn. He was 41 years old and a native of Brooklyn.

HENRY D. GOODALE, a prominent insurance man and a former officer in National and State associations of fire underwriters, died suddenly in Watertown, N. Y., yesterday of heart disease. He was 60 years old.

ANDREW DUTTON, prominent in the wholesale upholstery business in Boston and Detroit, Mich., is dead at his home in Melrose, Mass. He was 81 years of age.

$500,000 Needed to Help Cancer Patients

We have reached a crisis in our work. With money we can purchase an addition to our present well-equipped plant that would give us double our present capacity.

This Hospital is supported by voluntary contributions, and all of its 100 beds are occupied. Will you not help us to receive the scores of sufferers who come to us for treatment, and for whom we have no room?

The recent purchase and installation of the most advanced apparatus for the treatment and relief of cancer have brought a flood of cases to us demanding care.

NEW YORK SKIN AND CANCER HOSPITAL,
2d Ave., Cor. 19th St.,
New York City.

J. CLEVELAND CADY, President.
J. EDWARDS WYCKOFF, V-Pres.
W. R. SHEFFIELD, Secretary.
ALFRED R. KIMBALL, Treasurer.

DREICER & Co.
ESTABLISHED 1870
PEARLS JEWELS
Gifts of rare beauty and originality for the Bridal Party from the least expensive to the more costly.
—also the new platinum wedding rings, and the Bond.
560 FIFTH AVENUE (corner 46th St.) NEW YORK

EX-GOV. AYCOCK FALLS DEAD.

Former North Carolina Executive Was Making a Speech.

BIRMINGHAM, Ala., April 4.—While speaking at a local theatre to-night ex-Gov. Charles B. Aycock of North Carolina fell dead.

Charles Brantley Aycock was born in Nahunta Township, Wayne County, N. C., on Nov. 1, 1859. He was the forty-ninth Governor of North Carolina. He was installed in office on Jan. 15, 1901, for the term ending in January, 1905, being succeeded in office by Robert D. Glenn.

Mr. Aycock attended the school in his neighborhood, working on the farm during his vacation, and after preparing for college at Wilson Collegiate Institute entered the University of North Carolina in 1877, where he was graduated with high honors three years later. He then studied law, and in January, 1881, began practice at Goldsboro in partnership with F. A. Daniels. He soon gained recognition as one of the most effective campaign speakers in his State, and had taken an active part in every campaign since 1880.

In 1888 he was the Democratic nominee for district Elector, and in 1892 was nominated by his party Elector-at-Large. He was appointed United States Attorney for the Eastern District in 1893.

He was married in 1881 to Verena D. Woodward. She died in 1890, and in 1891 he was married to Cora L. Woodard, a sister of his first wife.

Marriage and death notices intended for insertion in The New York Times may be telephoned to 1000 Bryant.

Married.

BAILEY—TONNELE.—On Wednesday, April 3, by the Rev. Dr. John S. Allen, Katherine, granddaughter of John L. Tonnele, to Dr. Cameron Vernon Bailey.

BARBER—BOGART.—April 2, Adele Bogart to George H. Barber.

New Jersey.

PERRY—EVERETT.—April 2, Trenton, Melvina Everett to Leonard W. Perry.

THOMPSON—JOHNSON.—April 2, Clarice M. Johnson to John C. Thompson.

Died.

BOND.—On Thursday, April 4, 1912, Ellen S. Bond, widow of the late Dr. Frank Bond and eldest daughter of the late A. D. Matthews. Funeral service at the residence of her sister, Mrs. J. W. Smith, 41 South Portland Av., Brooklyn, on Saturday evening at 8 P. M.

CASTLEMAN.—On Wednesday, April 3, 1912, Breckinridge Castleman, aged 38. Funeral at Louisville, Ky.

CESTERO.—Suddenly, at her residence, 939 Madison Av., Rosalie, widow of J. Ramon Cestero. Funeral private.

CHAPMAN.—On April 4, 1912, after a short illness, Janet McComb Chapman, beloved wife of Joseph Henry Chapman, at her late residence, 57 West 84th St. Relatives and friends are invited to attend the funeral services at the Church of the Stranger, 309 West 57th St., Sunday, April 7, 1912, at 2 P. M.

CONOVER.—Entered into the rest of Paradise at his Princeton home, April 3, Richard Stevens Conover, aged 79, son of the late Commodore Thomas Anderson and Juliana Stevens Conover. Funeral service at Trinity Church, Princeton, April 6, at 11:15 o'clock. Service also with interment at Christ Church, South Amboy, at 2:45.

DE VEAUX.—Froi de Veaux, Mrs. Sarah R., mother of Charles, Rosalie, and Isabelle. Services at her residence, 76 Manhattan Av., Thursday afternoon at 2:30. Interment at Allegheny, Penn.

FUNK.—Suddenly, on Thursday morning, April 4, at his residence, 22 Upper Mountain Av., Montclair, N. J., Isaac Kauffman Funk, in the 72d year of his age. Funeral services at First Congregational Church, Montclair, on Monday, the 8th, at 11:30 o'clock. Interment private. Please omit flowers.

GILLETT.—On Wednesday, April 3rd, 1912, of pneumonia at his residence, Sully, son of the late Lewis Warrington and Isabella H. Gillet. Funeral services from his late residence, 82 West 10th Street, on Friday afternoon at 2 o'clock.

GRAY.—On Wednesday, April 3, 1912, Teresa M., dearly beloved wife of Edward W. Gray, nee Quinn. Funeral from her late residence, 305 West 51st St., Saturday, April 6, at 10 A. M. Interment Calvary.

HOAG.—On the morning of Tuesday, the 2d of April, 1912, in the 71st year of his age, William E. Hoag, M. D., elder son of Mary Gifford and John Henry Hoag, deceased. Services will be held at his residence, No. 8 East 43d St., on Friday afternoon, April 5, at 4 o'clock. Interment private on Saturday at Woodlawn.

LAUFER.—Suddenly, on April 4, Bertha Laufer, aged 57, beloved wife of Samuel and mother of Henry, Nathan, Morris, and Benjamin. Funeral on Friday, 10 A. M., from late residence, 138 6th Av. Interment Washington Cemetery.

MADILL.—On April 3, 1912, at the residence of her daughter, Mrs. Garlan B. Owen, 39½ Washington Square, Eliza Weston, widow of the late Dr. T. F. Madill. Funeral and interment at the old home, Wysox, Penn., Saturday, April 6.

MECKEL.—Philip P., beloved husband of Mary Meckel, nee Rempe, in his 36th year. Funeral from his late residence, 111 South 4th St., Brooklyn, on Saturday, April 6, 2 P. M. Relatives and friends invited.

MERRITT.—On Tuesday, April 2, 1912, Anna White, wife of Dr. Arthur H. Merritt of 28 West 127th St. Funeral service at St. James's Methodist Episcopal Church, 126th St. and Madison Av., on Friday, at 10 A. M.

MONK.—On Thursday, April 4, Joseph Monk. Funeral services at his late residence, 981 Lafayette Av., Brooklyn, on Friday evening, at 8 o'clock. Kindly omit flowers.

PENFOLD.—On Wednesday, April 3, Josephine, daughter of the late William and Joan Faile Penfold. Funeral service at her late residence, 10 East 40th St., on Saturday, April 6, at 10 o'clock A. M. Please omit flowers.

SMYTHE.—In Providence, R. I., on Thursday, April 4, Agnes Clark, daughter of William G. and Helen Elizabeth Smythe. Funeral service at her late residence, 15 Humboldt Av., Saturday, April 6, at 3 o'clock.

SMITH.—At Brooklyn, N. Y., on Tuesday, April 2, Stephen Doughty, son of Benjamin Arnold and Margaret Wood Smith, in his fourth year. Funeral private.

TICKETT.—At Miami, Fla., on April 2, Charles Edward Tickett, aged 45, beloved husband of Irene Hewitt Tickett. Funeral services at Elks Club, 24th St. and Avenue C, Bayonne, on Saturday evening at 8 o'clock. San Francisco papers please copy.

VAN VLACK.—On Wednesday, April 3, at Bronxville, N. Y., after a brief illness, Adeline Bromley, daughter of Anna Wagner and the late George W. Van Vlack. Funeral services will be held in the chapel of the Collegiate Church of St. Nicholas, 5th Av. and 48th St., Friday evening at 8. Interment at Palatine Bridge, N. Y.

WALKER.—At Freehold, N. J., on Thursday, April 4, 1912, John P. Walker. Funeral services from St. Peter's Episcopal Church, Freehold, N. J., Saturday, April 6, at 11 A. M. Interment at Maplewood Cemetery.

WILSON.—On April 3, 1912, after a short illness, Charles Lockhart Wilson, in the 59th year of his age. Funeral services will be held at his late residence, 70 Hawthorne Place, Montclair, N. J., on arrival of the Lackawanna train leaving New York 6:50 P. M. Friday, April 5. Interment private.

WOODS.—On Thursday, April 4, 1912, Ann E. Woods, widow of Robert L. Woods. Funeral service will be held at her late residence, 225 West End Av., New York, on Saturday, April 6, at 10:30 A. M.

BOYLE.—Annie M., 1,181 3d Av., April 3. Funeral to-day, 1:30 P. M.
BUCHANAN.—Andrew, 121 Lexington Av., April 3. Funeral to-day, private.
BURKE.—William, 151 East 31st St., April 3. Funeral to-morrow, 2 P. M.
CARROLL.—James, 2,368 1st Av., April 2. Funeral to-morrow, 2 P. M.
CONEGAN.—Frank, 531 West 30th St., April 2.
CURRAN.—Anna, April 2. Funeral 171 8th Av.
DYER.—George W., 470 Convent Av., April 3.
FITZGERALD.—Joseph P., April 2. Funeral 90th St. and Amsterdam Av.
GEIB.—Elizabeth, 307 West 143d St., April 2. Funeral to-day, 1 P. M.
GOEPFERT.—Henrietta A., 335 East 80th St., April 3, aged 28. Funeral to-morrow.
GROSS.—Emanuel, 107 East 10th St., April 2.
KELLY.—Mary, 421 West 48th St., April 2. Funeral to-day, 1:30 P. M.
LENGEMANN.—Margaret, 486 3d St., April 3. Funeral notice later.
LUMLEY.—Elizabeth, 79 Perry St., April 3. Funeral notice later.
McADAMS.—Robert, 614 9th Av., April 3. Funeral to-morrow, 2 P. M.
McCANN.—James, 564 11th Av., April 3. Funeral to-day, 2 P. M.
McCARTHY.—Irene, 34 Dominick St., April 3. Funeral to-morrow, 2 P. M.
McLAUGHLIN.—William G., 1,017 Woodycrest Av., Bronx, April 3.
MATTHEWS.—James P., 468 West 153d St., April 2. Funeral service to-day.
MIDDLESTADT.—Ella, 405 West 26th St., April 3. Funeral to-morrow, 1:30 P. M.
MILLER.—Sarah, 100 West 121st St., April 3. Funeral to-day, 10 A. M.
O'BRIEN.—Agnes, 201 East 58th St., April 2.
O'CONNELL.—Katherine, 502 West 47th St., April 3.
RAUCH.—Dave, 405 East 117th St., April 2, aged 60. Funeral to-day, 10 A. M.
ROCHE.—Richard, 304 East 70th St., April 2. Funeral to-day, 11 A. M.
ROGERS.—Joseph E., 210 West 107th St., April 2. Funeral private.
SMITH.—Thomas, 814 3d Av., April 3. Funeral to-day, 1:30 P. M.
STRAUSS.—Henrietta, 276 West 115th St., April 3. Funeral to-day, 9:30 A. M.
THIERS.—Emma, 549 East 169th St., April 2.
WALL.—George, 1,414 Park Av., Bronx, April 3. Funeral to-morrow, 9 A. M.

Died.

Brooklyn.

AUSTIN.—Alice L., 313A Quincy St., April 2, aged 23.
BAGLEY.—Asa, 22 Hamburg Av., April 3, aged 37. Funeral to-morrow, 9:30 A. M.
BAHAN.—Michael, 82 Garnet St., April 3. Funeral to-morrow, 2:30 P. M.
BARCLAY.—Addie C., 882 Union St., April 4. Funeral to-morrow, 2:30 P. M.
BARRON.—Lucy E., 36 Clark St., April 3, aged 76. Funeral private.
BOODEN.—Elizabeth, 93 Herbert St., April 3, aged 72.
BURKE.—Dennis F., St. Peter's Hospital, April 2. Funeral to-day, 2 P. M.
COATES.—Annie, 91 Clymer St., April 3. Funeral to-day, 2:30 P. M.
CONNORS.—William M., 1,046A Lafayette Av., April 2. Funeral service to-day.
COWAN.—Nora C., 116 Bedford Av., April 3.
ECKER.—Jeremiah F., 669 Central Av., April 3, aged 30. Funeral to-morrow, 3 P. M.
EMERY.—Elizabeth A., 356 Macon St., April 2. Funeral service to-day.
FOLEY.—John F., 667 Bedford Av., April 2. Funeral to-day, 2 P. M.
GAVIN.—John, 1,894 Pacific St., April 3, aged 44.
GRAVES.—Narcisa, 413 40th St., April 3. Funeral to-day, 9:30 A. M.
HAGERTY.—John, 3,710 13th Av., April 2, aged 30. Funeral to-morrow, 2 P. M.
HILL.—Reuben, 730 East 32d St., April 4. Funeral notice later.
HUMPHREY.—Anna M., 426 Lewis Av., April 3, aged 51. Funeral to-morrow.
McMANUS.—Ellen J., 5,206 6th Av., April 3, aged 22. Funeral April 7, 2 P. M.
MACHIN.—Charles H., 264 Gates Av., April 3. Funeral to-day.
MARTIN.—Mary G., 351 Hancock St., April 4, aged 80. Funeral service to-day.
MATHEWS.—Catherine, 108½ De Kalb Av., April 2.
NOLAN.—Thomas, 373 Baltic St., April 3, aged 28. Funeral to-morrow, 2 P. M.
O'CONNOR.—Joseph G., 159 Prospect Place, April 3. Funeral to-day, 10 A. M.
REIMER.—Anna B., 104 Warwick St., April 3, aged 80. Funeral service to-day.
RHOADES.—Ursula, 1,188 Sterling Place, April 2, aged 82.
THOMSON.—Robert, 498 Court St., April 3. Funeral to-day, 10 A. M.
TOMPKINS.—Joseph M., Sr., 201 17th St., April 3, aged 87. Funeral to-morrow, 2:30 P. M.

Connecticut.

BURGESS.—Frederick M., New Haven, April 3, aged 40.
BURNS.—Thomas E., New Haven, April 3. Funeral to-day, 10:15 A. M.
DAILEY.—Robert J., Bridgeport, April 3, aged 18. Funeral to-day, 9:30 A. M.
DUNLOP.—George H., Hartford, April 2, aged 44.
HOLLAND.—Catherine, Windsor, April 2.
HUBBS.—William D., Hartford, April 2, aged 45.
HUNN.—Valentine L., Hartford, April 2.
LIGHT.—Cordelia, Danbury, April 3, aged 71.
McLEAN.—Eleanor, Glastonbury, April 2, aged 57. Funeral to-day private.
PUGH.—Margaret, Hartford, April 1.
ROGERS.—Elizabeth C., Forestville, April 1.
SHERWOOD.—Levi F., Southport, April 3. Funeral to-morrow, 2:30 P. M.
SINGER.—Julia, Danbury, April 3. Funeral to-day, 3 P. M.
STEBBINS.—Wallace, New London, April 3, aged 73.
SWANSON.—Clarence, New Britain, April 2.

Long Island.

BERNATZ.—Madeline, Glendale, April 2, aged 85.
BRAND.—Frank, Middle Village, April 2, aged 90. Funeral to-morrow 2 P. M.
BUGEL.—Mary T., Jamaica, April 2, aged 76.
DAHNKE.—Lena, 137 Academy St., Long Island City, April 2.
GAFFNEY.—Mary E., Bayside, April 2, aged 36.
GOELLER.—William, Jamaica, April 2, aged 70. Funeral to-morrow 2 P. M.
GRIMES.—Michael, Laurel Hill, April 3. Funeral notice later.
HAWELKA.—John, 125 Pitkin Place, Richmond Hill, April 2, aged 58.
HAGGBERG.—Emil, Jamaica, April 2, aged 58.
HICKMAN.—William, Whitestone, April 3, aged 24.
KRAUSS.—John M. B., Ridgewood, April 2, aged 53.
KRENKEL.—Valentine, Richmond Hill, aged 62.
LEAHY.—Michael J., Laurel Hill, April 2, aged 55.
MONICO.—Domenico, Long Island City, April 2, aged 63.
MOTT.—Robert, Prospect Av., Elmhurst, April 1, aged 69.
O'NEIL.—Mary E., Astoria, April 2, aged 48.
SELLERS.—William J., Far Rockaway, April 1, aged 9 months.
SMITH.—Katherine, Flushing, April 2, aged 46.
SUDDERLY.—Isaac, Astoria, April 2, aged 76.
VANDERVEER.—Thomas, 116 Colden Av., Flushing, April 2, aged 7.
WILLIAMS.—Madeline, Woodside, April 2, aged 5 months.

New Jersey.

AVERRE.—Hanah, Tuckerton, April 3, aged 85. Funeral to-morrow 2:30 P. M.
BARR.—Ellen, 14 Jones Place, Jersey City, April 3. Funeral to-morrow 2:30 P. M.
BLAKE.—Margaret X., South Orange, April 3.
BURKE.—Kathleen, 18 Dawson St., Newark, April 3, aged 3. Funeral to-day 1 P. M.
CLARK.—Michael F., 189 9th St., Jersey City, aged 12. Funeral to-day 10 A. M.
DANA.—Leslie, 187 13th Av., Newark, April 3, aged 6. Funeral to-morrow 2 P. M.
DOOLEY.—Mary A., Jersey City, April 2, aged 55. Funeral to-day 2 P. M.
EVERETT.—Elizabeth, 709 Clifton Av., Newark, April 4, aged 93. Funeral notice later.
GLAZIER.—Frank, Caldwell, April 3. Funeral to-morrow.
GRAHAM.—Helen, 104 York St., Jersey City, April 2, aged 81.
GUMBINGER.—Agnes, Newark, April 3, aged 55. Funeral to-morrow, 2:30 P. M.
HAYDON.—Frances A., Newark, April 4. Funeral to-morrow.
HEERDT.—Daniel, 129 West 51st St., Bayonne, April 2, aged 61. Funeral to-day, 2 P. M.
HOFFMAN.—Edward, 63 Waverly Av., Newark, April 4, aged 5.
HUB.—Mary E., Phillipsburg, April 2, aged 33.
KENDALL.—Austin L., Ridgefield Park, April 3, aged 44. Funeral to-day, 2:30 P. M.
LANDMESSER.—Ferdinand, Jersey City, April 2, aged 50. Funeral to-day, 2 P. M.
LEGGINS.—Mary, East Orange, April 3. Funeral notice later.
McDONAGH.—John A., Linden, April 3. Funeral to-morrow.
MILLS.—Theodore, Newark, April 3, aged 55. Funeral private.
MOODY.—Kermit G., 90 Morton St., Newark, April 3, aged 2.
MYERS.—Peter, 440 Bank St., Newark, April 3. Funeral to-day, 2 P. M.
O'CONNOR.—Timothy, Jersey City, April 3. Funeral to-day, 2 P. M.
SHOTWELL.—Sarah A., Paterson, April 2. Funeral to-day, 2 P. M.
TAYLOR.—John W., Arlington, April 3, aged 27. Funeral to-day, 2 P. M.
WINTERS.—Michael, Long Branch, April 3, aged 62.

New York State.

AHLERS.—Frederick, Kingston, April 2, aged 68.
PERRY.—Emeline, Newburg, April 2.
SARGENT.—Tunis H., Hudson, April 2.
SKIFF.—Harriet, Yonkers, April 2. Funeral to-day, 2:30 P. M.
SMITH.—Mitchell, Grand View-on-Hudson, April 3. Funeral private.

UNDERTAKERS.

Jewish Funerals Conducted
H. MEYERS & CO. Moderate prices, up-to-date methods. Plots at all Jewish Cemetaries. Chapel, 54 East 109th St. 849 Harlem.

FRANK E. CAMPBELL, 241-243 West 23d.
Chapels. Ambulance Service. Tel. 1324 Chelsea

CEMETERIES.

THE WOODLAWN CEMETERY
233d St. By Harlem Train and by Trolley.
Office, 20 East 23d St., N. Y.

RELIGIOUS NOTICES.

THE MIDDLE COLLEGIATE CHURCH,
2d Av. and 7th St.,
Rev. JOHN G. FAGG, D. D., Minister.
Service on Good Friday at 8 P. M.
DR. FAGG will preach.

THE MARBLE COLLEGIATE CHURCH,
5th Av. and 29th St.,
Rev. DAVID JAS. BURRELL, D. D., Minister.
Service on Good Friday at 4 P. M.
The choir will render the first part of the Oratorio "Redemption," by Gounod.

THE COLLEGIATE CHURCH OF ST. NICHOLAS,
5th Av. and 48th St.,
Rev. MALCOLM JAMES MACLEOD, Minister.
Services on Good Friday
At 11 A. M. Rev. Mr. MACLEOD will preach.
At 4:30 P. M. Musical Service. Stainer's "Crucifixion."

THE WEST END COLLEGIATE CHURCH,
West End Av. and 77th St.,
Rev. HENRY EVERTSON COBB, D. D., Minister. Service on Good Friday at 8 P. M.
Dr. COBB will preach.
Subject: "Bearing the Cross."
Choir will render selections from "The Burden of the Cross," by William Reed.

ST. GEORGE'S CHURCH,
Stuyvesant Square and 16th St.
REV. HUGH BIRCKHEAD, D.D., RECTOR.
GOOD FRIDAY.
12 to 3 P. M., Passion Service.
By the Rector.
8 P. M., Story of the Cross. (Stereopticon.)
By the Rector.
ALL SEATS FREE.

ST. BARTHOLOMEW'S CHURCH,
Madison Av., corner 44th St.,
The Rev. LEIGHTON PARKS, D. D., Rector.
SERVICES ON GOOD FRIDAY:
10:30 A. M.—Preacher, the Rector.
12:05 to 12:30.—Preacher, Rev. R. S. W. Wood.
5 P. M.—Preacher, Rev. S. N. Ussher.

ALL SOULS, (Unitarian,) Fourth Av., 20th St.
Rev. THOMAS R. SLICER, Pastor. Good Friday service at 4:30 P. M. Pastor will preach. You are cordially invited to attend.

UNION M. E. CHURCH, 48th St., West of Broadway, J. Lewis Hartsock, Minister.—Good Friday Service and Address, 8 P. M.

APPELLATE DIVISION DROPS HYDE CASE

Had No Jurisdiction Over Habeas Corpus Writ as Brooklyn Court Was in Session.

LONG DELAY IS CERTAIN

Whitman Will Now Ask for a Writ of Prohibition in Brooklyn Halting Habeas Corpus Proceedings.

Ex-City Chamberlain Charles H. Hyde, indicted for bribery in connection with the failure of the Carnegie Trust Company, won a victory in his fight to avoid going to trial before Justice Vernon M. Davis yesterday, when the Appellate Division of the First Department decided that it was without jurisdiction when it issued a writ of prohibition on the application of District Attorney Whitman, restraining Justice Woodward of Brooklyn from hearing arguments on the writ of habeas corpus which he issued last Thursday. The Justices of the Appellate Division declared that District Attorney Whitman should have applied in Brooklyn for the writ of prohibition, as the Appellate Division in that department was in session at the time. The habeas corpus proceedings must now be disposed of by the Brooklyn courts before the ex-City Chamberlain can be put on trial here.

In the opinion returned yesterday by the Appellate Division in Manhattan the merits of the habeas corpus writ are not discussed, but the writ of prohibition is dismissed simply upon the ground that the Court did not have jurisdiction to issue it. After explaining that the writ was granted upon a report in The New York Law Journal that the Appellate Division in Brooklyn was not then in session, the opinion continues:

> Mr. Justice Woodward files a return and states as a matter of fact that at the time the writ of prohibition was issued on March 29, the Appellate Division of the Second Department was in session. This statement is confirmed by a stipulation signed and submitted by the District Attorney and Justice Woodward to the effect that the March term had not expired or adjourned, but was in session on March 29—that the Justices handed down decisions on that day and five Justices were present in Chambers adjoining the court room, but did not go upon the bench, although they were at all times in readiness as a court to attend to any application or other court business presented.
>
> The jurisdiction of this court, the Manhattan Division, depends upon the fact that a term of the Appellate Division in the Second Department was not in session on March 29. We think that the term of the court in Brooklyn wa sin session and that the application should have been made to that court. For this reason, and without expressing an opinion on any other question which has been argued at the bar, the writ must be dismissed.

When District Attorney Whitman learned that the court had dismissed the writ of prohibition he immediately hurried to Brooklyn to apply for a similar writ before the Appellate Division of the Second Department. When he reached the chambers of presiding Justice Jenks in the Borough Hall he was informed that several of the Justices were absent, and that the court would not sit again before next Monday. The District Attorney arranged with Justice Jenks to have the court entertain an ex parte motion Monday morning for a writ of prohibition to restrain Justice Woodward from hearing arguments on the return of the writ of habeas corpus. Justice Woodward is a member of the Appellate Division, but will not sit when his writ is under discussion. As an act of courtesy to Mr. Whitman, Justice Woodward announced last night that he would not take any steps on the habeas corpus proceedings until the District Attorney had had an opportunity to apply for another prohibitory writ.

Whatever the outcome of Mr. Whitman's attempt to obtain a writ of prohibition, the legal tangle has postponed indefinitely the date of Mr. Hyde's trial, which was to have begun last Monday in the criminal branch of the Supreme Court. The 200 talesmen who had been summoned were excused and the case was postponed until next Monday, when they were instructed to appear. The dismissal of the writ of prohibition yesterday leaves Justice Woodward's writ of habeas corpus in full force and temporarily nullifies the indictment, so that there is no way in which Mr. Hyde can be forced to trial.

District Attorney Whitman admitted last night that there was little chance of the case being tried before next November at the earliest. Whichever way the Appellate Division in Brooklyn decides as to the right of Justice Woodward to issue the habeas corpus writ, Mr. Whitman declared the case would be appealed to the Court of Appeals at Albany.

"The question involved," declared the District Attorney, "is of the gravest importance. According to Justice Woodward's interpretation of Section 25 of the Cod eof Criminal Procedure, any Justice of the Supreme Court sitting in any department of the State can issue a writ and have a prisoner in the Tombs brought before him, even if the issuing Justice sits in Byffalo. The question involves the detention of every prisoner in the County jail, any of whom has the right to apply for a writ of habeas corpus."

The District Attorney declared that he did not question the right of any Justice to issue a writ of habeas corpus for any prisoner, but that he did feel that the return of the writ should be made in the country where the prisoner was in custody.

SHE GAVE BLOOD TO BROTHER

Girl Volunteered for Transfusion Operation to Save His Life.

Nineteen-year-old Emily Lang returned to her home, 1,616 Glover Street, the Bronx, yesterday after having given more than a pint of her blood on Monday in Fordham Hospital to save the life of her sixteen-year-old brother, Frederick.

Emily and Frederick live with their father. They lost their mother and a sister from typhoid fever six months ago. Soon afterward their father, a mechanic, fell out of work. Frederick became the breadwinner of the whole family.

Three months ago Frederick broke several of the small bones in his leg through a fall. Bone disease set in and blood poisoning followed. The boy was taken to Fordham Hospital, where several operations were performed. The surgeons decided last Saturday that the boy's life could only be saved by a transfusion. They suggested advertising for healthy full-grown men to give their blood, as other hospitals have recently done. The elder Lang, however, said hopelessly that he could not afford to pay other people for their blood even to save his child.

He told his daughter Emily about it, however, and she said at once that she would give her blood gladly to save her brother. She is a rosy-cheeked, bright-eyed girl with lots of vitality. As soon as she got her father's permission she hurried to the hospital, and had Dr. David Carey, the house surgeon, make a test of her blood. Her blood being found to be in a healthy state, brother and sister, on Monday, were placed side by side on an operating table and a pint of the girl's blood was introduced into the boy's veins, incisions in their arms being connected by a rubber tube. The operation was so successful that Emily returned home yesterday as well and strong as ever, while Frederick was said at the hospital to have a fair chance of recovery.

NEW STEPLESS CAR TRIED ON BROADWAY

No One Can Be Hurt Getting On or Off, and 'Tis an Automatic Wonder.

IT MADE BROADWAY SMILE

But the People Used It Freely and Found It Comfortable—It's Long, Low, and Rakish.

The new "stepless car" of the New York Railways Company went into practical operation yesterday. It made two and a half stepless trips between Central Park and the Battery, following Seventh Avenue to Times Square, thence into Broadway to South Ferry. Passengers moved on and off, and the pneumatic doors opened and shut with a scientific whistle; the automatic ventilators ventilated and the antiseptic handholds worked continuously for the public health. The car will start out again at 9:45 this morning and will run up and down Broadway until, as Mr. Doyle, Superintendent of Equipment, says: "We find out whether the people want this kind of a car."

In appearance the car is what the writers of sea stories would call "long, low and rakish." Running alongside of the other green cars of the Broadway line, the car seems very small. The floor is ten inches above the pavement and hangs down between the trucks. It has a look of great compactness and strength, for the ends are rounded and there is nothing to suggest a protruding step or handrail. Broadway, accustomed to new and strange sights, stopped, stared and then smiled at the new car. The new car is a producer of smiles—perhaps because the steplessness of it brings back the thought of the jokes about the hobble skirt. At any rate the people of this town were amused while the car made its last trip from the Battery to the Park at 5:30 last evening.

There has never been a street car like this one in this country. Mr. Hedley and Mr. Doyle, who planned it, started out with the conviction that a car that would prevent boarding and alighting accidents would have to be a radical departure from any car now in use. Accident prevention was the first consideration. And this is how the problem was solved.

A car was built with side doors which cannot be opened until the car stops and the car cannot start until the doors are shut. There is no step for small boys and men in a hurry to jump onto, and for women to fall off. When the car stops the conductor, who has a seat in the middle behind a little desk, presses a button with his foot and the pneumatic arrangement opens the door. Then the motorman, if the track is clear, sets his controller in the first notch for going-ahead. The conductor, when the passengers are off and on, closes the door by releasing the button, and the instant the doors close the car starts. If the way is not clear the motorman does not throw his controller in, but the closing of the doors flashes a light before him and he goes ahead. Security of passengers is thus obtained. Passengers have the assurance that the fat woman with four bundles is not going to step off backward and their journey is made the more comfortable.

The next question was that of sanitation. The new car is a marvel of scientific accomplishment, for the load regulates the amount of air that is drawn in. If ten people are riding two ventilators are opened and the air is drawn in over heated coils and warmed for Winter use; when the load is a hundred, all the ventilators are called into play. There are no straps in the car. Heavily enameled steel uprights take their places and they are cleaned every night with carbolic acid. The floor of the car is concrete and is cleaned by turning a hose onto it at night.

The seats in the new car are comfortably arranged in pairs and are all cross seats with the exception of the two ends, where semi-circular seats are installed. These are higher, as they are over the trucks. The motorman's place is directly over the large wheels of the truck, and he is thus brought up to a position as high above the street as on the old style car, with the accompanying advantage of having a clear view of the street before him. He is way from any possible interference by passengers. The conductor nas a comfortable seat in the middle, where he can control the movements of the passengers and has a full view of everybody getting on and off.

The cars are built throughout of steel with the exception of the floor window posts and roof boards. It is lighter than any car of its capacity now in use.

The windows are so arranged that the car can be made into an open car for Summer. The windows are protected by heavy wiring.

Speedway Wall Falls In.

About 100 feet of the retaining wall of the Speedway between Washington Bridge and High Bridge fell into the Harlem River at 3:30 o'clock yesterday afternoon, carrying part of the Speedway sidewalk with it. No one was injured, as there were few persons on the Speedway at the time. The city already has made an appropriation to repair this retaining wall, but work had not started on the part that caved in yesterday.

Mitchell Kennerley's new publications

by Leonard Merrick
THE ACTOR-MANAGER The author's most popular novel in Europe $1.20

by Gerald Gould
POEMS Seldom has an unheralded poet become so speedily and deservedly popular $1.00

by John G. Neihardt
THE STRANGER AT THE GATE "Throbbing with beauty and glowing with the sacred fire"—*The Times* $1.00

by Arthur Ransome
OSCAR WILDE *A Critical Study* *The Transcript* says it is unquestionably the best of the studies of Wilde $2.50

by A. Martin Freeman
THOMAS LOVE PEACOCK *A Critical Study* $2.50

by Holbrook Jackson
ROMANCE AND REALITY A book of delightful essays $1.50

by G. T. Wrench M. D.
THE MASTERY OF LIFE A review of the history of civilization $4.00

by Charles Ferguson
THE RELIGION OF DEMOCRACY "A fine book, voices the idealism of young America"—*The Times* $1.00

by Albert Ross Parsons
THE ROAD MAP OF THE STARS A pocket folding chart of the heavens with descriptive text (*at booksellers and opticians*) $3.00

by Leonard Merrick
THE POSITION OF PEGGY An entirely new novel $1.20

by John Trevena
BRACKEN A powerful novel of multiple personality $1.35

by Upton Sinclair
PLAYS OF PROTEST Four distinctly modern plays $1.50

Order from your bookseller at the foregoing net prices

Notable New Fiction

THE LAST TRY

By JOHN REED SCOTT

Clarence F. Underwood. Illustrations in color. Cloth, $1.25 net. Postpaid, $1.37

A strong dramatic Novel of Valeria, the home of romance, the scene of those other Fiction Successes: **Princess Dehra** and **The Colonel of the Red Huzzars.** Full of action and excitement, this story deals with the last desperate attempts of the Duke of Lotzen to win the throne of his forefathers. It is unquestionably Mr. Scott's finest work.

One Continuous Joy Ride

FROM THE CAR BEHIND

By ELINOR M. INGRAM

Colored Illustrations by James Montgomery Flagg

"There is excitement enough to suit the most jaded reader."—Globe, Boston.

The speed never slackens and one turns the pages breathlessly, as thrill succeeds thrill until the final big race.

12mo. Cloth, $1.25 net. Postpaid, $1.37.

OTHER RECENT FICTION

THE MYSTERY OF MARY

By GRACE L. H. LUTZ

Frontispiece in color by Anna W. Speakman. $1.00 net. Postpaid $1,10

HIDDEN HOUSE

By AMÉLIE RIVES

Frontispiece in color by Gayle Hoskins. $1.20 net. Postpaid, $1.32

ONE OF US

By EZRA BRUDNO

12mo. Cloth, $1.25 net. Postpaid, $1.37

EVERY AMERICAN SHOULD READ—

THE AMERICAN GOVERNMENT

By FREDERIC J. HASKIN

The Book That Shows Uncle Sam at Work

Endorsed by the President, The Cabinet, The Heads of Departments and Prominent Educators.

With 24 full-page Original Illustrations. 8vo. Popular Edition. $1.00 net; postpaid, $1.15.

As Interesting as Fiction *CONQUESTS OF SCIENCE SERIES*

The Railway Conquest of the World
By FREDERICK A. TALBOT. About 100 illustrations from photographs. Numerous maps and diagrams. 12mo. Cloth, $1.50 net.

MOVING PICTURES
How They are Made and Worked. By FREDERICK A. TALBOT. About 70 illustrations from photographs, with many diagrams. 12mo. Cloth, $1.50 net.

NEW TRAVEL BOOKS

My Adventures Among South Sea Cannibals
An Account of the Experiences and Adventures of a Government Official Among the Natives of Oceanica. By DOUGLAS RANNIE. With 39 illustrations and a map. Demy 8vo. $3.50 net.

Through Timbuctu and Across the Great Sahara
An Account of an Adventurous Journey of Exploration from Sierra Leone to the Source of the Niger, following Its Course to the Bend of Gao and Thence Across the Great Sahara to Algiers. By CAPTAIN A. H. W. HAYWOOD, F.R.G.S. With 45 illustrations and a map. Demy 8vo. $3.50 net.

Among the Eskimos of Labrador
A Record of Five Years' Close Intercourse with Eskimo Tribes of Labrador. By S. K. HUTTON, M.B., Ch.B.Vict. With 47 illustrations and a map. 8vo. Cloth, gilt top, $3.50 net.

J. B. LIPPINCOTT CO., Publishers
PHILADELPHIA

DUFFIELD AND COMPANY
36 WEST 37TH ST. NEW YORK

"The Thread of Life"
By Her Royal Highness
EULALIA, INFANTA OF SPAIN
Gilt tops, portrait, $1.25 net.

"The Infanta treats her subject with a verve and a mental adroitness which should commend the volume to American readers quite apart from the rank of its author."—Detroit News.

"Eulalia is apparently an admiring student of Ellen Key and of the equal suffrage teachers. Her arguments on happiness, friendship, divorce, morality, the independence of women, and the educational equality of classes are not new. It is their presentation so frankly from a royal pen that gives them a striking freshness."—New York World.

NEW FICTION

Susan Taber
"COUNTRY NEIGHBORS: A LONG ISLAND PASTORAL." Frontispiece by John Rae
Her characters are well-bred men and women, afflicted neither with poverty nor undue wealth, and the situations are both natural and convincing. As a really American novel, "Country Neighbors" deserves serious attention. $1.25 net.

Katharine Tynan
"PARADISE FARM"
A quiet story of simple, old-fashioned love and pleasant people. $1.20 net.

John Oxenham
"THE HIGH ADVENTURE"
A tale of adventure in the High Alps, although mountain-climbing and tourist diversions have no part in it. $1.20 net.

Emma Brooke
"THE HOUSE OF ROBERSHAYE"
The duel between two conflicting natures, between an idealist and a hard-headed man of business. $1.20 net.

Michael White
"THE GARDEN OF INDRA." Illustrated by Wladyslaw T. Benda.
A group of stories dealing with the real and native India as distinguished from the make-believe "literary" country of army posts and company stations. $1.25 net.

William Ganson Rose, author of "The Ginger Cure"
"PUTTING MARSHVILLE ON THE MAP"
A snappy little story carrying Mr. Barker, the ad-man, through a career in Marshville. 50c.

VARIOUS TITLES

Mary Austin
"CHRIST IN ITALY." The Adventures of a Maverick among the Masterpieces.
The little volume is perfectly reverent, but at the same time quite revolutionary. $1.00 net.

S. M. Fox
"THE WATERS OF BITTERNESS." (Plays of To-day and To-morrow).
"I am inclined to think that we shall hear a great deal of Mr. Fox."—Max Beerbohm, Saturday Review. $1.00 net.

Percy MacKaye
"YANKEE FANTASIES"
A book of one-act plays dealing with New England subjects. $1.25 net.

Elsa Barker
"THE BOOK OF LOVE"
A new volume of verse by the author of "The Frozen Grail and Other Poems," which Peary carried with him to the Pole. $1.25 net.

Norman E. Ditman, M. D.
"HOME HYGIENE AND PREVENTION OF DISEASE"
A medical handbook containing all information required for ordinary purposes of health. $1.50 net.

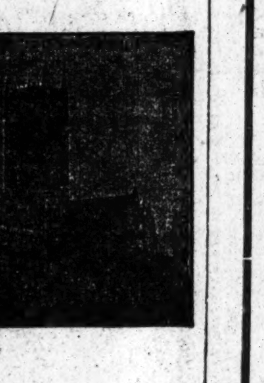

Jessie P. Frothingham
"SUCCESS IN GARDENING."
Uniform with "Success in Literature," "Success in Life," etc. Illustrated.
A really practical garden book, taking the garden week by week throughout the year. $1.20 net. *In press*

Georgia Torrey Drennan
"EVERBLOOMING ROSES."
Illustrated.
A fascinating volume on a subject that has been steadily growing in importance. $1.50 net.

Helen Marshall Pratt
"CATHEDRAL CHURCHES OF ENGLAND"
A new and revised edition of an admirable handbook, with very many additional photographs. $2.50 net. *In press.*

Helen Wright
"THE NEW ENGLAND COOK BOOK"
An unusual feature of this book is the old-time flavor of many of its recipes, coming down to us from a time when to "set a good table"—and an economical one—was the pride of every housewife. $1.50 net.

Edward Lear
"THE COMPLETE NONSENSE BOOK"
The new material, both text and drawings, which Lady Strachey, the editor, has collected from various sources, makes this the only complete edition of this celebrated work. Introduced by Lord Cromer. $2.50 net.

"THE ADJUSTMENT"
By MARGUERITE BRYANT, author of "Christopher Hibbault: Roadmaker," now in its 41st thousand.
2nd Large Printing
"The doctrine the author expounds, regardless of creeds or conventions, is the forgiveness of sins, the power of love and of faith. There is plenty of humor in the story, plenty of observation of society and manners, and the psychology and morality are developed by action and not by discussion. It is a book that the reader will lay aside with regret after he has once begun it; he will read it carefully to the end."—New York Sun.
Frontispiece by C. Allan Gilbert. $1.30 net.

AT ALL BOOKSELLERS

DUFFIELD AND COMPANY
36 WEST 37TH ST. NEW YORK

The Right Way To Read.
NEW FICTION LIBRARY

If you enjoy fiction, here's your opportunity to read economically. The New Fiction Library provides you with all the latest novels at a small rental fee.—A fresh, clean copy of each book when required. You rent books only when you wish to read. Start and stop when you please. No yearly membership required. Investigate to-day, save money, and get the book you want when you want it.

BRANCHES:
Arcade U. S. Express Bldg., 2 Rector St.
Room 305, Hudson Term. Bldg., 30 Church St.
15 E. 28th St., 2373 B'way (near 86th St.)
17 W. 42d St., 2544 B'way (near 96th St.)
2191 B'way, (near 78th St.)
2792 B'way, (near 108th St.)

CIRCULATING

SUGGESTIONS:
Man in Lonely Land By Kate L. Bosher. Author of Mary Cary
One Way Trail By Ridgweel Cullum.
Turning Point By Robt. W. Chambers.
Mystery of Boule Cabinet By R. E. Stevenson.
Sins of the Fathers By Thomas Dixon.
Counsel for the Defense By Leroy Scott.
Fran By J. B. Ellis.

THE BEST SPRING NOVELS

Now Ready

White Ashes
By
Sidney R. Kennedy of the Continental Insurance Co. AND Alden C. Noble of the Fidelity-Phenix Ins. Co.
An exceptionally stirring novel, abounding in lively action, clever strategy, romance, humor and compelling interest.
Decorated covers. $1.25 net; postpaid $1.37

The Touchstone of Fortune
By Charles Major
A charming story, full of that dramatic and human interest which made the success of this favorite author's "When Knighthood Was in Flower."
Colored Illustrations. Decorated covers. $1.35 net; postpaid $1.37

Joseph in Jeopardy
By Frank Danby
"The most humorous and entertaining novel of the season." —Surpasses this author's previous great successes, "Pigs in Clover," "Heart of a Child," etc.
Decorated covers. $1.25 net; postpaid $1.45

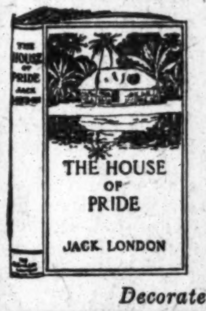

The House of Pride
By Jack London
Gripping, vivid relations of life in the Hawaiian Islands by the favorite author of "The Sea Wolf," "Burning Daylight," etc.
Decorated covers. $1.20 net; postpaid $1.30

Special EASTER Edition

MOTHER
By
Kathleen Norris
"The wonderful little book."
"Worth its weight in gold."
Decorated covers, gilt top. $1.25 net; postpaid $1.35.

Ready Shortly

Julia France and Her Times
By Gertrude Atherton
A study of modern womankind, in the usual brilliant style of the author of "The Conqueror," "The Tower of Ivory," etc. *Ready April 17*

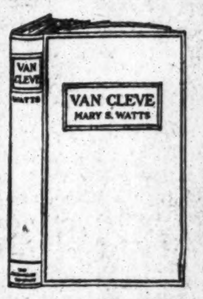

Van Cleve
By Mary S. Watts
An up-to-date novel, rich in the character portrayal, incident, and human appeal that distinguished this favorite author's "Nathan Burke" and "The Legacy." *Ready in May*

Published by THE MACMILLAN COMPANY 64-66 5th Ave. New York.

Sold Out Before Publication!
Second Large Printing Just Coming from the Press

By Leroy Scott

Counsel for the Defense

By the Author of "To Him That Hath," etc.

"A big and dynamic story, one of those that you sit up all night to read, as it sweeps you along with all the speed of a 20th century limited. It is a gripping tale.

"The characters of the book give it vitality equaling that of the dramatic incidents, of which there is a continuous performance. Katherine West combines all that is lovable in woman with the spirit and ability to do and dare that characterizes the new woman. But Katherine not only is womanly and a woman to be loved, but she 'gets there' and demonstrates that a woman can be a lawyer and a politician even, and still retain her self-respect."—*The Springfield Union.*

At All Book Shops.
Frontispiece in colors. Fixed price $1.20 (Postage 12c.)

Published by Doubleday, Page & Co., Garden City, N. Y.

From DUTTON'S SPRING LIST

The Making of Western Europe

THE DARK AGES—300 A. D. to 1000 A. D.
BEING AN ATTEMPT TO TRACE THE FORTUNES
OF THE CHILDREN OF THE ROMAN EMPIRE

By C. R. L. FLETCHER

Formerly Fellow of All Souls and Magdalen Colleges, Oxford, Author of "An Introductory History of England," etc.
Price $2.50 Net.

In this volume the author treats of the break of the Western Roman Empire, the Barbarian migrations and invasions and the rising power of Catholicism; the Goths and the partition of Italy; the gradual formation of new nations; the growth of Islam and its effect on the Christian world; Charlemagne; the snapping of the bonds and the formation of independent nationalities in Europe foreshadowing those of the present day.

Full of enthusiasm for his subject, Mr. Fletcher makes it just as fascinating to read as was his History of England. Handled in broad masses and bold outlines, the tangle of European history during this seven hundred years of change and strife straightens out before the reader's eyes into a reasonable evolutionary process, full of romance and of important lessons for the civilization of our twentieth century.

Modern England

An Historical and Sociological Study

By LOUIS CAZAMIAN

This volume by M. Cazamian, lecturer at the Sorbonne, follows the evolution of modern England and traces the main lines of her intellectual and social development. $1.50 Net.

"Altogether Mr. Cazamian's is an admirable book."—N. Y. Times.

Now Ready AUTHOR'S EDITION

Shakespeare

A Critical Study of His Mind and Literature

By EDWARD DOWDEN, LL. D.

A new edition of this standard work, with a new introduction by the author. $1.50 Net.

The Cult of Incompetence

By PROF. EMILE FAGUET
(Of the French Academy.)

A powerful and logical Criticism of the inevitable Tendencies of an unrestricted Democracy. One volume cloth, 12mo., $1.50 Net.

Syndicalism and Labor

By SIR ARTHUR CLAY
One volume, 7¼ in. x 5 in.

A valuable book on the beginnings and rise to favor of the "General Strike" as labor's most deadly weapon, including some account of the French "Syndicats Ouvriers" which initiated it. The principal so-called "General Strikes" of the past few years in France, Sweden, Italy and Spain are described and their results noted. A most timely and informing book, written in a temperate and judicial spirit. $2.25 Net.

The Labyrinth of Life

By E. A. U. VALENTINE

A keen and good-natured study of expatriated Americans, with strongly portrayed types that will be recognized with instant appreciation by every one who has touched at any point the wide circle of our would-be literary and artistic compatriots in Paris. $1.25 Net.

Mr. Valentine's former story, "Hecla Sandwith," was widely noticed for its promise of excellent work to come.

Dorinda's Birthday

An idyl of a Cornish fishing village. An exquisite light comedy of youth and romance by

CHARLES LEE
Author of "The Widow Woman."
In print cloth cover, $1.25 Net.

E. P. DUTTON & CO., 31 W. 23d St., New York

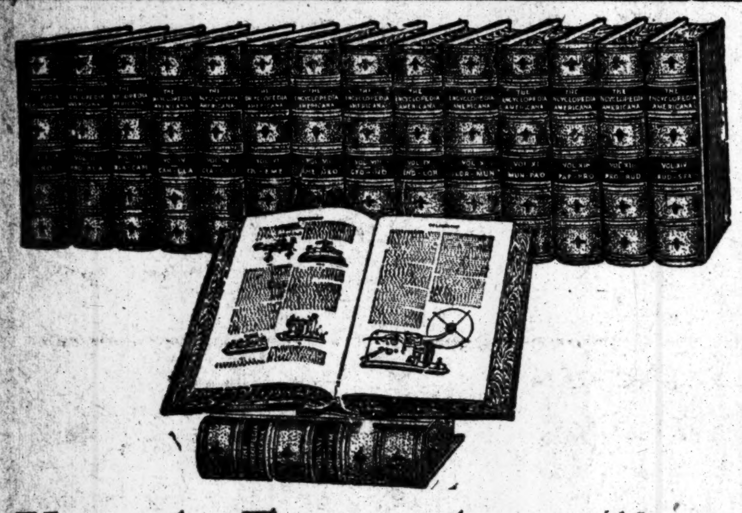

Used Encyclopedias

A FEW weeks ago we bought the entire stock of the Americana Encyclopedia used as samples by the publishers during the year 1911—in all, 43 sets. **Of the original lot we have remaining but 9 sets.** Many of the volumes in the sets have never been removed from their original wrappers—the books are practically new.

Price While They Last
$47.50

This price ($47.50) will furnish you the best Encyclopedia ever published in America—now being sold by the publishers for $112.00 per set—a saving of $64.50. Our terms are $3.50 down and $1.00 per week, or four dollars a month.

This is the greatest offer in years. You cannot afford to pass it by. Call or write us today. Attention will be given to inquiries in the order in which they are received.

American Educational Alliance
Brunswick Building
27th Street and 5th Avenue, New York

THE MOSHER BOOKS

MY general Catalogue will be sent without charge to all who are interested in choice editions at moderate prices.

The special literary selections, which have given it an unique position in the world of book-making for book-lovers, are still kept up.

To-day The Mosher Books are the only genuine hand-made paper editions at popular prices published in America.

Thomas B. Mosher, Portland, Maine

ILLUSTRATED TRAVEL BOOKS OF PERMANENT VALUE

How to See Italy
By DOUGLAS SLADEN. 160 illustrations and maps. Library Edition, cloth 8vo. net $3.00. Pocket Edition, small 8vo. net $3.00.

The Romance of the Rhine
By CHARLES MARRIOTT. With 16 illustrations in color. 8vo, cloth, net $3.50.

Old Touraine
By THEODORE ANDREA COOK. 80 photogravures. 2 vols. in box. 8vo, cloth, $5.00.

The Mediterranean
Photogravure illustrations and map. 8vo, cloth, $3.00.
Send for Catalogue.

James Pott & Co., New York

Appletons

IMPORTANT NEW BOOKS FOR THE SPRING

Notable Volumes of General Interest

LAFCADIO HEARN

An engaging study of Hearn and his work by a kinswoman, **Nina H. Kennard**, who has had unusual opportunities for gathering new material. Many hitherto unpublished letters.
Illustrated. 8vo. Cloth. $3.50 net.

LAURENCE STERNE
Life and Letters

An exhaustive and accurate biography by **Lewis Melville**. The author has endeavored to omit nothing authentic which might throw light on Sterne's character. Most of his existing letters are included.
Two vols., with 2 colored prints and 24 other illustrations. 8vo.
Cloth. $7.50 net.

THE COMING GENERATION

An important book by Dr. **William Byron Forbush** for all interested in the training of children. An account of the chief forces working for the betterment of American boys and girls. **Judge Ben B. Lindsey** says: "It ought to be in the hands of every parent and teacher in every city of America."
The Social Betterment Series.
12mo. Cloth. $1.50 net.

THE AMERICAN TRANSPORTATION QUESTION

By **Samuel O. Dunn**, Editor of the *Railway Age Gazette*. A timely discussion of transportation problems by a prominent authority. "A most intelligent and informing volume."—*Boston Globe.*
12mo. Cloth. $1.50 net.

THE REGULATION OF MUNICIPAL UTILITIES

Edited by **Prof. C. L. King.** This volume covers the whole subject of municipal franchises and includes contributions by many authorities.
Ready at end of April.
National Municipal League Series.
12mo. Cloth. $1.50 net.

THE INITIATIVE, REFERENDUM and RECALL

Edited by **Prof. W. B. Munro.** The history and growth of these "new weapons of democracy," with valuable chapters by Colonel Roosevelt, Governor Wilson, Congressman McCall, and others.
Ready at end of April.
National Municipal League Series.
12mo. Cloth. $1.50 net.

THE AMERICAN YEAR BOOK FOR 1911

A record of events and progress in every department of human activity. A storehouse of information for workers in all fields.
Cloth. $3.50 net.

CHANGING CHINA

By the **Rev. Lord William Gascoyne-Cecil.** An excellent account of the changes and condition which have brought about the present situation. "An invaluable book."—*The Nation.*
New edition. Illustrated. Small 8vo.
Cloth. $2.00 net.

A Complete Revision of the HANDBOOK OF BIRDS of Eastern North America

By **Frank M. Chapman.** This standard guide has been brought up to date and much new material added. 8 colored plates, 24 halftones and 200 text-illustrations by L. A. Fuertes, E. Thompson Seton and Tappan Adney.
Cloth. $3.50 net.

ROBERT W. CHAMBERS'S
New Novel with Pictures by GIBSON

JAPONETTE (The Turning Point)

The most important Spring novel Robert W. Chambers has ever written. A full-length society story of surpassing interest with superb pictures by the incomparable Gibson. The romance of a most bewitching girl and a young society man, both of whom are suddenly reduced to poverty by the failure of a great firm.
Cloth. $1.35 net.

The London Fiction Sensation

CARNIVAL

By **Compton Mackenzie.** This notable study of the mind and heart of a ballet girl promises to be as great a success in America as it is in England. It is, says the *Tribune*, "a capital piece of realism." "There is," says the *Philadelphia Press*, "a genuine find for discriminating readers of fiction in 'Carnival.'"
Cloth. $1.30 net.

THE DEPARTMENT STORE—A Novel of Today.

By **Margaret Bohme.** The modern department store brought into fiction; a vast, throbbing vital drama and a wonderful picture of a great organization in all its intricate details.
Cloth. $1.30 net.

THE SINS OF THE FATHER
THOMAS DIXON

THOMAS DIXON'S Powerful and Appealing Romance of the South

THE SINS OF THE FATHER

A romance of the South and by far the most virile and powerful novel Mr. Dixon has written. The theme is a daring one—the call of the beast through a woman of the lowest race to a man of culture and refinement of the highest. The subject is handled with dignity, delicacy, and reserve. It is a book that will arouse discussion everywhere.
16 Pictures by John Cassel.
Cloth. $1.35 net.

Second Edition of the Thrilling New Detective Story

THE TREVOR CASE

By **Natalie S. Lincoln.** One of the most baffling mystery stories of recent years. The beautiful young wife of the Attorney-General at Washington is found murdered, her body locked in a safe. There is a series of conflicting clues that keeps the reader in constant excitement and perplexity. *The Times* says "It is a pleasure to come across a piece of work so nearly perfect in its particular field."
Illustrated. Cloth. $1.30 net.

THE DIARY OF A FRESHMAN

A new edition of **Charles Macomb Flandrau's** classic of college life.
Cloth. 75c. net.

APRIL FICTION

Ready April 12

The Maker of Opportunities. By George Gibbs
Pictures by Frederick. Cloth. $1.25 net.

The Mystery of the Second Shot. By Rufus Gillmore
Pictures by Herman Heyer. Cloth. $1.25 net.

Faith Brandon. By Henrietta Dana Skinner
Cloth. $1.30 net.

Ready April 19

The Postmaster. By Joseph C. Lincoln
Pictures by Howard Heath. Cloth. $1.30 net.

Ready April 26

Sharrow. By Bettina von Hutten
Cloth. $1.30 net.

The Favor of Kings. By Mary Hastings Bradley
Illustrated. $1.30 net.

New Juveniles Ready April 19

The Border Watch. By J. A. Altsheler
Colored Pictures. Cloth. $1.50.

Bucking the Line. By William Heyliger
Illustrated. Cloth. $1.25.

THE POSTMASTER
JOSEPH C. LINCOLN

D. APPLETON & COMPANY, NEW YORK

Just Published—A New Novel by the Author of "The House of Bondage."

THE SENTENCE of SILENCE

BY REGINALD WRIGHT KAUFFMAN

SECOND EDITION
BEFORE
PUBLICATION

Price $1.35 Net

FOR SALE AT ALL BOOKSTORES.

Like "The House of Bondage," this book fearlessly and realistically portrays things as they are; but, unlike its predecessor, "The Sentence of Silence" is instinct with a mellow philosophy; and, although it abounds in dramatic tragedy and climax, it displays also a flow of humor, a delineation of character and a literary technique that show its author achieving his maturity. This novel is one that promises help; it elevates and encourages.

PUBLISHED BY MOFFAT, YARD AND COMPANY, UNION SQUARE, NEW YORK

Little Brown & Company's Spring Novels

3rd Big Edition

THE BANDBOX

By Louis Joseph Vance

3rd Big Edition

An impelling story of deep mystery and breathless adventure, culminating in love—all told with characteristic swiftness and buoyant humor.
Pictures by Arthur I. Keller. $1.25 net.

THE UNDER TRAIL
By Anna Alice Chapin
Ready April 27

A virile tale dealing with the human emotions of love, hate, and aspiration, with its scenes laid in the Virginia mountains.
Illustrated. $1.25 net.

HER WORD OF HONOR
By Edith Macvane
Ready April 27

How a beautiful French girl ran away to America and the complications that followed her advent into American society.
Illustrated. $1.25 net.

THE MOUNTAIN GIRL

By Payne Erskine

"A book of great strength and charm and of absorbing interest."—HARRIET PRESCOTT SPOFFORD. Eighth Edition. Illustrated. $1.25 net.

THE SUNKEN SUBMARINE
By Captain Danrit
Ready May 4

A dramatically told tale of a French officer's imprisonment in a disabled submarine.
Frontispiece. $1.25 net.

MY DEMON MOTOR BOAT
By George Fitch
Ready May 25

The bewildering capers of the motor-boat "Imp" as related by a genuine humorist. Written by the author of "At Good Old Siwash."
Illustrated. $1.10 net.

PETER RUFF AND THE DOUBLE-FOUR

By E. Phillips Oppenheim

"An outdoing of anything we have known as his best; a wonder-book."—*N. Y. Evening Sun.* Fully illustrated. $1.25 net.

LONESOME LAND
By B. M. Bower

A strong, human story of present-day ranch life in Montana that unfolds amid dramatic scenes the experiences of an Eastern-bred girl. 7th Edition.
Illustrated. $1.25 net.

IN DESERT and WILDERNESS
By Henryk Sienkiewicz

The story of two children's adventures in the African desert, after escaping from kidnappers.
Portrait Frontispiece. $1.25 net

Ready May 4

THE MAINSPRING

By Charles A. MacLean

Ready May 4

An unusual story of love, action and adventure, whose events hinge upon a gigantic struggle between opposing financial interests in New York.
Pictures by Edmund Frederick. $1.25 net.

READY MAY 25

A CANDIDATE FOR TRUTH

By J. D. Beresford

A sequel to "The Early History of Jacob Stahl," wherein the hero shows his sincere efforts to rehabilitate himself. $1.35 net.

Little Brown & Co., 34 Beacon St., Boston

IMPORTANT SPRING BOOKS

TRIPOLI THE MYSTERIOUS By Mabel Loomis Todd
The only book in the English language on Tripoli as it is, charmingly informative. By the author of "A Cycle of Sunsets," etc. Profusely illustrated. Large 12mo. $2.00 net; by mail, $2.15.

A CHAUTAUQUA BOY IN '61 AND AFTERWARDS Reminiscences of David B. Parker
Edited by Torrance Parker. With an Introduction by Albert Bushnell Hart.
"There are many volumes of reminiscences in the same period, but hardly any of them," says Prof. Hart, in his Introduction, "reveal so much of the inner workings of the army, of soldier life or the public service during the critical period of the Civil War, and the years immediately following. From the first chapter to the last the book holds its ease and vivacity." Illustrated from rare photographs and documents. 8vo. $3.00 net; by mail, $3.25.

THE LAST EPISODE OF THE FRENCH REVOLUTION By E. Belfort Bax
The "Conspiracy of the Equals," animated by "Gracchus" Babeuf—the subject of this significant volume—is a movement of very considerable interest to students of modern socialism. The theme was suggested by Mr. Bax by the late William Morris. $1.50 net; by mail, $1.62.

WHITE MOUNTAIN TRAILS By Winthrop Packard
A survey of the White Mountains of New Hampshire from a naturalist's standpoint, useful alike to the tourist, the "tramper" and the nature lover. By the author of "Florida Trails," "Wild Pastures," etc. Profusely illustrated. 8vo. Boxed. $3.00 net; by mail, $3.15.

THE SONNETS AND BALLATE OF GUIDO CAVALCANTI Rendered into English Verse by Ezra Pound
A significant volume by the author of "Provenca." $2.00 net; by mail, $2.15.

TRACK ATHLETICS By Arthur S. [illegible]
In 10 volumes. Profusely illustrated. Each, 35 cents net; by mail, 40 cents.

Forthcoming Fiction

GEORGETTE By Marion Hill
The irresistible story of an irresistible American actress, told with a spontaneous, mirth-provoking humor that should put Mrs. Hill high in the list of American humorists—perhaps the only woman with a place among the first. By the author of "Harmony Hall," "The Pettison Twins," etc. $1.25 net; by mail, $1.37.

THE ISLE OF STRIFE By George C. Shedd
A rattling and good story of adventure and mystery, completely and satisfyingly care-dispelling. By the author of "The Incorrigible Dukane," etc. Illustrated $1.25 net; by mail, $1.37.

THE SECRET OF FRONTELLAC By Frank K. Scribner
An absorbing mystery of two Americans in an old French chateau. Frontispiece. $1.25 net; by mail, $1.37.

UNQUENCHED FIRE By Alice Gerstenberg
A remarkable "First" novel, dealing with Chicago society and the struggles of a charming girl to succeed as an actress. $1.25 net; by mail, $1.37.

THE MYSTERIOUS CARD By Cleveland Moffett
At last this amazingly successful "Black Cat" story is to be published in book form. The fact that thousands of people have asked for it eagerly for years and that the surprising explanation of the mystery is set forth in the sequel, included in the same volume by a clever device, insures enormous popularity for the book. 50 cents net; by mail, 56 cents.

THE TEN-THOUSAND-DOLLAR ARM By Charles E. Van Loan
Another series of baseball stories by the author of "The Big League," even better than the tales in that popular book. Illustrated by Wallace Goldsmith. $1.20 net; by mail, $1.32.

TOBY A Novel of Kentucky By Credo Harris
A powerful story of life in the Kentucky hill country, depicting a man's regeneration through the influence of a true and tender love. $1.25 net; by mail, $1.37.

WILHELMINA CHANGES HER MIND By Florence Morse Kingsley
A delightfully merry tale in Mrs. Kingsley's best vein. 75 cents net; by mail, 85 cents.

SMALL, MAYNARD & COMPANY,
BOSTON.

Women of To-Morrow

By
William Hard

TOPICS DISCUSSED: I. Love Deferred
II. Learning for Earning III. Learning for Spending
IV. The Wasters V. Mothers of the World

This is a book of compelling interest, dealing with questions in which every man, and especially every woman, is vitally interested. Read the chapters on the postponement of marriage, the preliminary period of self-support, the new training for motherhood, the problem of leisure, the opportunity for civic service—and you will have some new and interesting ideas. *Many Illustrations. Net, $1.50 (postage 15c.)*

What MARY JOHNSTON, Author of "THE LONG ROLL," Etc., Says:

"It is an admirable piece of work, marked throughout by common sense, right feeling and true insight. It is not often that we have so clearly indicated the economic, eugenic and social currents beneath the woman movement of the twentieth century"

Letters of enthusiastic indorsement from the leading women's organizations throughout the country have been received. The "Women's Club of Chicago" has reprinted, by special permission, one of the chapters to be used as campaign literature in the fight throughout Illinois for equal suffrage.

AT
ALL
BOOK
DEALERS

Doubleday, Page & Co.
Garden City, New York

TAFT SHOWS WAY TO SAVE $11,000,000

He Recommends to Congress That Local Offices Be Placed in Classified Service.

REVENUE CUTTER CHANGES

President Would Consolidate Service with Lighthouse Board, Thereby Cutting Expenses $1,000,000.

WASHINGTON, April 4.—President Taft sent to Congress to-day his second message of the present year on economy and efficiency in the Government service. He recommends the passage of legislation designed to save more than $11,000,000 annually to the people of the United States. Probably his two most striking proposals are that the local Government offices in the Treasury, Post Office, Justice, Interior, and Commerce and Labor Departments be placed in the classified service, and that the Revenue Cutter Service be consolidated with the Lighthouse Service in the Department of Commerce and Labor.

By the first change the President says Congress could effect a saving of at least $10,000,000 annually, and although he gives no figures for the consolidation of the two services of the sea, in a previous message on the same subject early in the year he predicted economies that would total about $1,000,000 yearly.

The President concludes his message with an appeal to Congress to appropriate the $200,000 necessary to support the Economy Efficiency Commission for another year, with $50,000 additional for the publication of the commission's findings.

The President's message follows in part:

The Message.

To the Senate and House of Representatives:

I have several times called attention to the advantages to be derived from placing in the classified service the local officers under the Departments of the Treasury, of the Post Office, of Justice, of the Interior, and of Commerce and Labor. In my message submitted to the Congress on Jan. 17 I referred to the loss occasioned to the Government because of the fact that in many cases two persons are paid for doing work that could easily be done by one. In the meantime I have caused an inquiry to be made as to the amount in money of this loss. The results of this inquiry are that the loss amounts to at least $10,000,000 annually.

For example, it appears that a very substantial economy would result from putting experienced and trained officers in charge of the first and second class post offices instead of selecting the Postmasters in accordance with the present practice. As the annual operating expenses of the first and second class offices aggregate the enormous sum of more than $80,000,000, undoubtedly if the Postmasters of these officers were embraced in the classified service, and required to devote all their time to the public service, the annual savings would eventually represent many millions of dollars. The saving in salaries alone, not taking into account any saving due to increased efficiency of operation, would amount to about $4,500,000.

At the present time the salaries of Postmasters of the first and second class amount to $6,076,900, while the salaries of Assistant Postmasters of the same classes amount to $2,820,000. If the position of Postmaster were placed in the classified service and those officers were given salaries equal to 20 per cent. more than the salaries now given to the Assistant Postmasters, the latter position being no longer required, there would be a saving in salaries to the Government of $4,512,900. In the case of Postmasters at offices of the third class a large annual saving could be made.

Pension Agencies.

An annual saving of nearly $62,000 could be made if the position of Pension Agent were placed in the classified service, since the work now done by a Pension Agent at a salary of $4,000 and a Chief Clerk at a salary ranging between $1,400 and $2,250 could easily be done by one person in the permanent classified service at a salary varying from $2,100 to $3,000. Greater economy and efficiency would result from the abolition of the pension agencies and from the adoption of a plan in accordance with which pensions would be paid by the Pension Office in Washington.

What is true in the matter of payment of pensions is also true in the service under the General Land Office. The field service of this office could be more efficiently and economically operated if it were provided by law that the office of Receiver of District Land Offices be abolished and the duties transferred to the Register, assisted by a bonded clerk, and the Register placed in the classified service. It has several times been estimated that more than $200,000 would be saved annually and the efficiency of the service greatly increased by the adoption of such a plan.

Internal Revenue and Customs.

Large expenditures are made for salaries of political appointees in the Internal Revenue and Customs Services. In both services a direct saving in salaries, and an indirect economy through increased efficiency, would follow a transfer of such offices to the classified service.

In the other field services the saving which would result from the classification of the local officers under the departments is not as marked or probably capable of as exact estimation as in those mentioned, but there is no doubt that substantial savings would follow. It is not to be doubted that where no saving would result the classification of the local officers would increase the efficiency of the service. It would be desirable also to place all Marshals, Deputy Marshals, and Assistant Attorneys in the classified service, although but little direct economy would result. Supervising Inspectors in the Steamboat Inspection Service and the members of the field service in the Bureau of Fisheries should be placed in the classified service.

Lighthouse and Life-Saving Services

The commission's report recommends that the Life-Saving Service of the Department of the Treasury be discontinued as a separate organization, and that the maintenance and operation of the life-saving stations of the country be made one of the duties of the Bureau of Lighthouses of the Department of Commerce and Labor. I concur in this recommendation, and urge that the necessary legislation for carrying it into effect be enacted.

Both of these services are organized and maintained for the same general purpose—the protection of life and property endangered along the coasts and other navigable waters. Both maintain stations along the coast, which are located for the most part in close proximity. Both have substantially the same business problems to meet in locating, constructing, and maintaining these stations; in recruiting the personnel; in manufacturing or purchasing equipment; in purchasing, housing in depots, and distributing supplies; in operating a field inspection service; in maintaining telephonic and other means of communication; in disbursing funds; in keeping proper books of accounts; and in rendering reports showing financial and other transactions. The maintenance of two separate services, as at present, means a duplication of organization in respect to all of these operations.

The recommendation of the commission does not contemplate any essential change in the work of the life-saving stations; it is for the transfer of the business management of these institutions to the Bureau of Lighthouses. That bureau, being fully organized for the administration of stations of this character, will be able to direct and manage these stations with comparatively little addition to its present force and equipment.

The commission estimates that, in addition to the advantage that will be obtained through having these two services operated by the same organization, a direct economy will be secured of at least $100,000 annually, and that the saving will greatly exceed this sum after the first year.

Revenue Cutter Service.

The report of the commission on the Revenue Cutter Service represents a detailed investigation of the history, organization, and activities of this branch of the Government Service and its relations to other services. The conclusion is reached that all of the duties now being performed by this service can be performed with equal efficiency by other services, and that a great economy will result by having these duties so performed. The commission accordingly recommends that the service be abolished as a distinct organization; that its equipment be distributed among other services requiring the use of marine craft; and that provision be made for the performance of the work now being done by it by such other services.

With these fundamental recommendations of the commission I am in full accord, and I recommend that the necessary action be enacted to put them into effect.

Consolidation of Auditing Offices.

The report upon the organization and methods of work of the accounting offices of the Treasury recommends that the offices of the six Auditors be consolidated under one Auditor, and that the auditors of customs accounts located at the principal ports, and known as naval officers, be made assistants to the auditors. An increase in the efficiency of the Treasury audit will be one result of the carrying out of these recommendations, and the saving of expense when the consolidation has been fully completed will amount to at least $200,000 a year, based upon current appropriations. The present organization, under which six independent Auditors are engaged in the one work of final audit of the Government accounts, is certainly one that can produce only diversity of practice and procedure, inefficient use of personnel and equipment, and delay and uncertainty of requirements from which the public as well as officers of the Government must suffer.

In my opinion a change in law to carry into effect these recommendations of the commission, which have my approval, will be in the interest of the public service.

Government Expenses for Travel.

The report upon travel expenditures of officers and employes of the Government presents a view of existing conditions that can lead to but one conclusion—that under the existing laws, and regulations and practices pursuant thereto, the allowances for travel are as varied as there are executive departments. The same classes of officers and employes are receiving different rates of allowances, depending only upon the department or bureau in which they are employed. Under similar conditions there should be uniformity. The report recommends that all allowances in the form of mileage be discontinued, and that actual cost of transportation be paid; that in lieu of payment of actual cost of other expenses, commonly known as subsistence, which would include lodging, a scale of per diem allowances be established by the President for the several classes of officers and employes. It is also recommended by the commission that all accounts for reimbursement of traveling expenses shall be certified as to correctness in lieu of the requirement of law in many cases that the verification be by affidavit. The latter procedure is troublesome and expensive, and the penalty for a false certification is fully as valuable in its deterrent effect as the penalty for making a false affidavit.

With the report are the comments of the War and the Navy Departments, made at my request. The report of the commission has my approval, and the suggestions therein for a change in the law on the subject are submitted with a request for action in accordance therewith.

Handling of Correspondence.

The handling and filing of correspondence constitutes one of the business processes of the Government to which, as pointed out in my message of Jan. 17, the commission has paid especial attention. The investigations of existing conditions have brought out clearly that, in many cases, present methods are inefficient and entail large, unnecessary costs. The features of present practices which stand out most prominently as entailing large, unnecessary labor and expense pertain to the briefing, press-copying, and recording and indexing of communications. A statement has been prepared giving the results of an investigation of the salary cost entailed in performing these operations in the several departments at Washington. It is the opinion of the commission that the operations of briefing and press-copying letters can be entirely eliminated, and that the recording and indexing of incoming and outgoing letters can be reduced at least 50 per cent.

Distribution of Documents.

Attention is called to the report of the commission transmitted to the Congress with my message of Feb. 5, and to the supplementary statement sent herewith on the centralization of distribution of Government publications. By adopting this recommendation it is conservatively estimated that $242,000 can be saved. This is exclusive of the saving which could be made by handling the Congressional documents in the same manner. An account kept for thirty-one days, with the volume of this business of handling Congressional documents, showed an average of twenty-one tons per day. These documents were first taken from the Printing Office to the Capitol, then from the Capitol to the Post Office, then hauled back to the Union Station, the latter being but a short distance from the Printing Office. An up-to-date plant at the Printing Office which could handle all this would entail an increased capital outlay for permanent equipment of only about $75,000. The recommendation for centralizing the distribution of documents from the departments, if acted on, will affect the appropriations of seven departments, five independent establishments, and the Washington Post Office.

I may say in connection with this report and recommendation that the House of Representatives, in passing the Agricultural Appropriation bill for the fiscal year 1913, instead of reducing the cost of distributing Government publications in the Department of Agriculture by $137,000, has increased to the extent of $13,260 the amount appropriated for salaries for the Division of Publications over the appropriation for the current year.

Conclusion.

In submitting these reports, with recommendations, I will state that in my opinion each of the foregoing recommendations, if acted on, will contribute largely to increase efficiency. Directly and indirectly the changes proposed will result in the saving of many millions of dollars of public funds. This will leave the Congress free to determine whether the amount thus saved shall be utilized to reduce taxation or to provide funds with which to extend activities already carried on and to enter on beneficial projects which otherwise could not be undertaken for lack of funds.

Again I urge upon the Congress the desirability of providing whatever funds can be used effectively to carry forward with all possible vigor the work now well begun. The $200,000 required for the prosecution of the inquiry during the ensuing year, and the $50,000 estimated for the publication of results, are inconsiderable in comparison with the economies which can be realized.

WM. H. TAFT.

The White House, April 4, 1912.

WASHINGTON OIL REPORTS.

Standard's Smallest Former Subsidiary Made $15,000 for the Year.

The Washington Oil Company, the smallest of the former subsidiaries of the Standard Oil Company of New Jersey and one in which the stockholders of the holding company received only .07263 cents in par value of the company's $10 par shares in the distribution, held its annual meeting yesterday at Washington, Penn. The report for the year furnished at the meeting showed that the company produced 50,258 barrels of oil, for which it received $63,596. From other sources was received $8,041, making a total from oil revenue of $71,637. Oil expenses, including depreciation, amounted to $57,210, and the expenses of the company incident to the items from other sources of oil revenue amounted to $5,673, leaving a net revenue from oil operations of $8,754. In addition to this the profits of the Taylorstown Natural Gas Company amounted to $7,209.

No Successor to Referee Smith.

The Judges of the United States District Court announced yesterday that they would not appoint a Referee in Bankruptcy in the place of Nathaniel S. Smith of 68 William Street, who died on March 23. The cases pending in his office will be distributed among the other referees.

DECLARE ERIE CANAL IS IN BAD SHAPE

Shippers and Boatmen in Session Denounce "Political Tricksters" for Neglect of It.

LOCK 19 IS IN DANGER

Should It Collapse They Say Entire Waterway Would Be Closed, Putting Great Loss on This Port.

The Progressive Canal and Commercial Association of the State of New York, composed of shippers and carriers of freight from Buffalo to this city, met yesterday afternoon at the offices of the New York and Canadian Canal Company, at 10 South Street, and various speakers bitterly attacked existing conditions in the Erie Canal system, declaring that "political tricksters" had permitted the usefulness of the great public waterway to become impaired.

A vigilance committee, consisting of more than a dozen of the most prominent canal-boat men in the State, was appointed to report the most glaring examples of neglect or inefficiency in the maintenance of the canal which might be brought to their attention. Capt. W. C. Clarke, Secretary of the organization, said that last season a huge rock which had been raised by a canal dredge was permitted to endanger navigation for several days, and that no less than three boats, laden with thousands of tons of wheat, had foundered upon it and were sunk. He explained that the rock had been partly brought to the surface in a great scoop of the dredge and had then fallen back into the canal at a point where the depth had been decreased by heavy alluvial deposits. It could not be seen, and its presence was a menace to shipping and to the lives of canal-boat men. He declared that great tangled masses of hay wire had been allowed to accumulate in the canal with the result that the propellers of steamboats were constantly threatened. In addition, he asserted that several of the "cores" of the great locks were almost ready to collapse, especially that of Lock 19, at the head of the nine-mile level west of Cohoes, N. Y. Should this lock collapse after the navigation season opens next month, he declared, it would mean the closing of the entire waterway and a loss to the shipping and commerce of the Port of New York of many millions of dollars.

A letter was drafted and authorized to be sent at once to Duncan C. Peck, State Superintendent of Public Works, in which it was urged that repairs should be made in channels, towing paths, locks, feeders, and reservoirs, &c., before the water was let in the canal for the coming Spring and Summer of navigation. To this end attention was called to Lock 19, and he was told that the ledges of rocks and boulders on the various levels of the canals under his jurisdiction should be removed from the beds and banks, as well as mudbars, hay wire, and eel grass. Such unnecessary obstructions, it was said, was due solely to official neglect. He was also informed of the appointment of a vigilance committee to see that the new State canal officials do their duty.

AGAINST FREE SUGAR.

Cane Growers' Association Presents Arguments for Tariff.

The American Cane Growers' Association of New Orleans, composed of the representative growers of sugar cane in Louisiana, is sending letters to the representative press of the country protesting against the passage of the bill now pending which provides for the removal of the duty on sugar. The letter is accompanied by a pamphlet giving these reasons why the bill should not be passed:

"Sugar is the only food product that has steadily decreased in price in spite of the constantly increasing cost of living. In 1870 granulated sugar sold for 10.7 cents, in 1880 for 8.81, in 1890 for 6.27, in 1900 for 5.32, and in 1910 for 4.97.

"The sugar industry of Louisiana represents an investment of over $100,000,000, from which the State obtains its share of taxes that help to maintain the schools and the levees. It furnishes labor to 30,000 men during the cultivating season and to 60,000 men during the harvesting and grinding season, thereby supporting from 30,000 to 60,000 families, or an average of 150,000 to 300,000 persons.

"Louisiana cane sugar, unrefined, actually costs 3.75 cents a pound to produce. In Java it is produced for 1.50 cents a pound; in the Philippines for 1.75 cents a pound; in Cuba for 2 cents a pound. Beet sugar manufactured in the United States costs 3.54 cents a pound to produce. In Germany beet sugar can be manufactured for 2.42 cents a pound. If sugar is placed on the free list foreign raw sugars will be delivered in New Orleans and New York for 1 cent to 1¼ cents a pound less than it costs to produce them in this country. The domestic sugar will be entirely driven out of the market, and when the cane and beet sugar industries are destroyed, then the American Sugar Trust will raise the price on refined sugar, and foreign Governments will impose an export tax on sugar, and the American people will pay the higher price, and two important home industries will be destroyed.

"The advocates of free sugar have only one argument, which facts and experience prove to be unsound, and that is, that free sugar will save the average American family $2.25 a year in sugar. Even if that were true, which it is not, we cannot believe that the average American family would destroy an investment of $100,000,000, put 60,000 men out of employment in an established industry, cut out one-third of the products of a State, reduce the value of thousands of acres of land, cheapen the price of labor, and generally disturb our commercial relations and arrest our development for the price of a few cigarettes.

"The passage of the free sugar bill means the complete destruction of the sugar industry in the United States."

TO GROW TURKISH TOBACCO.

Experiment in California Arouses Interest in the Local Market.

Considerable interest is evinced in the New York tobacco market in the report from Dinuba, Cal., that between 300 and 400 acres in the vicinity of that place will be devoted this year to the growing of Turkish tobacco. If successful, the experiment will mean that a great part of the trouble and expense incurred by American cigarette manufacturers in obtaining this stock will be done away with.

"It will mean a great deal to American cigarette manufacturers if this experiment is successful," said a prominent manufacturer yesterday. "The present supply of desirable Turkish tobacco is controlled by a French syndicate, and in many cases domestic manufacturers are now forced to pay this combination a royalty ranging from 10 to 20 cents a pound in addition to the duty required by the Government. If good quality Turkish tobacco can be raised in this country, it will enable the cigarette industry to do business on a sounder basis.

"Continued experiments in various subtropical countries have failed to produce a tobacco anywhere near like the real Turkish in flavor. I understand, however, that good quality Turkish has been raised experimentally on a small scale in California in the last two or three years, and I sincerely hope that the new venture succeeds. Domestic manufacturers can easily make use of several tons of the crop."

Must Pay Tax on Full Bequest.

HARTFORD, Conn., April 4.—The inheritance tax law passed by the last General Assembly provides in effect that every devise, bequest or inheritance exceeding $500 in amount or appraised value, passing to other kindred or strangers to the blood, or to a corporation, voluntary association, or a society shall be subject to the succession tax on the whole amount, according to Attorney General Light.

THE BUSINESS WORLD

RUBBER SHIPMENTS LIGHT.

Low Water in the Amazon Reduces Upriver Supplies.

Advices from Manaos, Brazil, received in the New York crude rubber market, state that shipments of upriver rubber received in that market in the last four weeks from districts along the upper reaches of the Amazon, have been considerably lighter than estimated because of excessively low water.

A prolonged drought, the worst experienced in the last twenty-five years, has caused the waters of the upper river to fall so rapidly that it is practically impossible to bring rubber into Manaos for exportation. Large supplies of the crude material are held up waiting for the water to rise to its normal level. The consequent light shipments of upriver rubber received in the local market have given prices a generally firmer tone, this class of rubber now being quoted around $1.18 a pound. A sharp decline is looked for, however, when held-up stocks are released and forwarded to this market.

Stocks of guayule rubber, which, it is said, is used largely in the manufacture of boots, overshoes, and kindred articles, are nominal in this market at the present time, and heavier trading in low and medium African stock is in evidence. The scarcity of guayule rubber is directly due to fighting in the vicinity of Torreon, Mexico, the principal shipping centre of this grade. No further receipts are expected from that point until the trouble is settled.

Reports from London advise that in the week ending April 3, 1,250 tons of Alyon rubber were offered and sold at satisfactory prices. Activities in the London and Latin country markets will be suspended over the Easter holidays, and consequently very little trading in the New York market is expected in the next three or four days.

Prices ruling in the local market at the present time are expected in manufacturing centres to cause a slight but gradual advance in the cost of packing, belting, and other mechanical rubber goods, according to a statement made yesterday by a prominent manufacturer of these lines.

RUBBER SALES FALL OFF.

But Manufacturing Company Reports Profits Satisfactory.

Net sales of the Rubber Goods Manufacturing Company for the year ended Dec. 31 were $34,587,269, as compared with $35,188,295 in 1910, a falling off which President Williams, in his report, attributes to "the lower selling prices prevailing the past year, as compared with the previous year, the quantity of goods sold being largely in excess."

Earnings were $3,607,895 and income from investments, $100,000. After deducting the expenses of the home office, amounting to $206,898, there remained net profits of $3,500,997. After the payment of dividends amounting to $2,159,761 and charging $46,543 for depreciation on patents and trademarks there remained $1,294,691, increased by $407,653, which was transferred from reserves to surplus, which brought the surplus for the period up to $1,702,345. The surplus and working capital at the close of the year was $8,260,877.

Of the year's operations, President Williams said:

"There has been a falling off in sales of mechanical and miscellaneous goods, due to general business conditions. Especially is this true of goods sold to the railroads. On the other hand, the sales of automobile and other tires have greatly increased.

"The profits are more satisfactory than in any year in the history of the company, being $3,500,997.23, as compared with 1910—$2,122,247.62, and 1909—$2,369,971.61, the profits of 1909 being up to that time the largest since the organization of the company."

FOOD AND DRUGS HIGHER.

Wholesale Prices of Other Articles in 1911 Were Below 1910 Marks.

WASHINGTON, April 4. — Wholesale prices of food products increased 2 per cent. during 1911 over the previous year, although wholesale prices generally, of 257 articles, declined 1.7 per cent. An investigation of the Bureau of Labor into wholesale prices, results of which were announced to-day, disclosed these facts.

The fluctuation from month to month was small, with a slight upward tendency during the latter half of the year. There was a noticeable decline in prices of metals and implements. Wholesale prices in 1911 were only 0.2 per cent. below the high average of 1907, the year of highest prices within the period 1890 to 1911. They were 17 per cent. higher than in 1900, 44.1 per cent. higher than in 1897.

Of the nine groups under which the 257 commodities are classified, seven showed a decrease in price in 1911 as compared with 1910, the largest percentage of decrease being in metals and implements, namely 7.7 per cent. Cloths and clothing decreased 3.3 per cent; fuel and lighting, 2.4 per cent; farm products, 1.6 per cent.; lumber and building materials, 0.8 per cent.; house furnishing goods, 0.4 per cent., while the miscellaneous group decreased 1.4 per cent. The two groups in which the wholesale prices increased were food, &c., 2 per cent., and drugs and chemicals, 2.8 per cent.

The average wholesale prices of raw commodities for 1911 were 0.1 per cent. higher than in 1910, while the average wholesale prices of manufactured commodities for 1911 were 2.8 per cent. lower than for 1910.

RAW SILK PRICES UP.

Heavy Demand from America and Europe in Yokohama Market.

Prices in the Yokohama raw silk market have advanced sharply under the heavy demand for American and European consumption, according to cable advices received by H. S. Gwalter & Co., importers, 470 Broadway. Available stocks are poorly assorted, and consequently it is becoming difficult to transact satisfactory business. Shipments to America in the last week have been heavier than for some time past, aggregating 3,400 bales.

Stocks available in the market are estimated at 8,000 bales, tram stock being scarce. The Canton and Shanghai markets have experienced a satisfactory demand at prices about on a level with those of the previous week. In the latter market best grades of improved Shanghai rereels and lower grades of Tsatlee cross reels, stocks of which are low, are in heavy demand. China steam filatures and Tussah silks remain unchanged. The Milan market reports show increased firmness, and higher prices are asked on the better grades of silk. Considerable American business has been booked of late.

In the New York market spot silks of all kinds are in good demand, and a fair amount of future delivery orders has been received from the centres not affected by labor troubles. Prices are increasing slowly under the improving tone in general business circles.

GRAIN CARGOES HELD UP.

Enormous Store Awaits Ice Movement in the Great Lakes.

DULUTH, Minn., April 4.—Fort William, Ontario, is awaiting the first chance to push its first steamer laden with Canadian grain toward the Soo.

In the harbor there are 5,000,000 bushels of wheat stored in boats, the elevators are all filled to capacity, and 3,000 cars are standing in the railroad yards loaded with grain, aggregating something like 40,000,000 bushels waiting to be moved.

Meanwhile two big tugs that have been breaking a lane through the heavy ice are proceeding several miles a day.

LATEST CUSTOMS RULINGS.

Women's Filled Cotton Cloth Pays a High Duty Rate.

The Board of the United States General Appraisers yesterday, in a protest filed by Sinclair, Rooney & Co., decided that filled or coated cotton cloth for women's wear must under the terms of the present Tariff act, stand a duty of 8 cents per square yard, and 20 per cent. on the value. The goods were claimed dutiable as manufactures of cotton at 45 per cent. ad valorem. Judge Cooper states in his decision that the classification imposed by the Collector is correct and must stand, and accordingly overrules the importer's protest.

APPRAISERS' STORES REPORT

Mr. Bird Shows More Business at Less Cost in His Year of Office.

Appraiser of the Port Francis W. Bird has prepared a report of his first year's work in office. He begins by saying:

"During the year one of the chief aims of the Appraiser has been to effect a more rapid disposal of business. That this has been effected is attested by the fact that whereas on April 1, 1911, there were on hand awaiting examination 11,470 cases there were on hand April 1, 1912, only 3,690 cases. This has been effected through a number of reforms in the organization, practice, and procedure of the office."

A change in the character of appraisals has been made so as to have merchandise appraised at its real foreign market value. Merchandise has been separated under various heads with competent examiners and a corps of assistants to handle each line of goods. The clerical force has been reduced and new methods established.

All the reforms have brought about a saving to the Government, amounting to $61,770 upon the annual budget.

BUSINESS TROUBLES.

EDELSTEIN & GLASMAN.—A petition has been filed against Hyman Edelstein and Benjamin Glasman, who compose the firm of Edelstein & Glasman, manufacturers of jewelry at 36 Eldridge Street, by these creditors: Samuel Epner, $430; Kaufman & Wander, $259, and Max Juchnowecky, $350. They made an assignment on Tuesday. The liabilities are stated to be $12,000 and assets $2,000.

GOLDBERG & HEISHOBER.—A petition has been filed against Israel Goldberg and Morris Heishober, who compose the firm of Goldberg & Heishober, retail jewelers at 64 Willett Street, by these creditors: Cooper Brothers, $110; D. Chawak, $350, and Borakov Brothers, $350. The liabilities are stated to be $6,500.

J. D. POSNER MANUFACTURING COMPANY.—A petition has been filed against the J. D. Posner Manufacturing Company, manufacturer of dresses at 147 West Twenty-fifth Street, by these creditors: Louis Hamburger & Co., $154; Pelgram & Meyer, $101; Bromley Lace Company, $192; National Lace Company, $41, and Nardy & Fleischer, $107. Judge Mayer appointed David Robson receiver; bond $3,200. The liabilities are $4,100 and assets $3,200.

SPORN & EVEN.—A petition has been filed against Harry Sporn and Hyman Even, who compose the firm of Sporn & Even, restaurant at 38 West Twenty-ninth Street and lunchroom at 51 East Nineteenth Street, by these creditors: Glass & Kahn, $169; Morris Greenstein, as Dreyfus & Co., $155, and Bernard I. Mann, $232. The liabilities are $5,000 and assets $2,000. Judge Mayer appointed Albert W. Ransom receiver, and authorized him to continue business for twenty days.

MORRIS ZION.—A petition has been filed against Morris Zion, jobber in grocery sundries and peddlers' supplies, at 26 Pitt Street, by these creditors: J. L. Prescott Company, $1,057; Colgate & Co., $537, and the Columbia Wax Works, $230.

EDWIN B. ALLEN, salesman for a paint company at 156 Fifth Avenue, has filed a petition with liabilities of $958 and no assets.

J. DESHEL & CO., formerly manufacturer of shirt waists, at 110 Greene Street, have been granted a discharge from bankruptcy by Judge Mayer. An involuntary petition was filed against them on May 3, 1910. Their liabilities were $67,962 and nominal assets $75,950.

FEDERAL BISCUIT COMPANY.—Schedules of the Federal Biscuit Company of 100 Hudson Street and in various other cities show liabilities of $231,088 and nominal assets of $568,283. Among the creditors are Phelan Beale, $25,500; Arbuckle Brothers, $4,166; American Can Company, $3,820; Bosworth & Co., $2,227; Savings Bank of New London, $35,000; National Bank of Commerce, New London, $3,750; Detroit Trust Company, Michigan, $18,700; National Bank of Commerce, Detroit, $3,000; First National Bank of Montgomery, Ala., $10,500; Union National Bank of Philadelphia, $2,000; C. R. Boss, President of the company, $4,500; Fenton Flour Mills, Fenton, Mich., $2,594, and Regina Flour Company, $2,807.

FRENCH-AMERICAN FUR COMPANY.—Schedules of David and Isaac Merkin, who did business as the French-American Fur Company, at 110 West Twenty-sixth Street, show liabilities of $6,490 and assets of $1,130. David has individual debts of $2,457 and Isaac of $597.

Out of Town.

Special to The New York Times.

BOSTON, April 4.—A partnership petition in bankruptcy was filed to-day by Ella F. Copeland & Son, shoe manufacturers of Brockton, who admit liabilities of $11,329 and assets of $2,791.

JUDGMENTS.

These judgments for amounts more than $100 were filed yesterday, the first name being that of the debtor:

Block, Joseph—H. H. Cording et al., $700.
Boulonger, Frank D., Davitt D. Childester, and Frank A. Logee—Town & Country Estates, Inc., et al., costs, $118.
Blumberg, Bernard—M. Weber, $150.
Conforti, Nicola, and Paolo Silvester, of Paolo Silvester & Giuseppe D'Amico—Italian Union Realty and Security Company, $262.
Clark, Edson L.—Westchester and Bronx Title and Mortgage Company, $112.
Coleman, Clyde, J.—H. W. Baumann, $635.
Dineen, Hannah—C. Rieger's Sons, Inc., $321.
Egan, Charles E.—D. McClure, $1,944.
Epter, Ben and Livingston Trading Company, (not summoned)—Germania Bank of the City of New York, $124.
Same—Same, $158.
Epter, Ben, Martin L. Mann, and Morris Roth—Germania Bank of City of New York, $149.
Same—Same, $132.
Gross, Samuel—Lang & Co., $166.
Gallo, Joseph and Frank Pittelli—Massachusetts Bonding & Ins., Co., $3,539.
Epter, Ben, Martin L. Mann, (not summoned,) Morris Roth, (not summoned,) and Joseph Liebler, (not summoned)—Germania Bank, $218.
Heckel, Anton and Harry—A. Seligman et al., $184.
Falk, Harry and Joseph—J. Hauser, $241.
Glaser, Fred B.—United States Mortgage and Bond Co., $392.
Goes, Howard—E. V. Harman & Co., $368.
Gapp, Walter—Federal Sign System Electric, $122.
Joelson, Max or Mandel—C. Vogt, Jr., et al., $217.
Kahn, Solomon—L. Baum et al., $299.
Kaufman, Philip, administrator—P. O'Brien, costs, $117.
Koschel, Albertina D.—A. G. Oakley, $2,500.
Knecht, Josephine—Westchester and Bronx Title and Mortgage Guaranty Co., $139.
Lande, Julius, Robert Ginsburgh, Mamie Lande, James Wandered, and Henry Burstein—Fourteenth Street Bank, $231.
Levy, Frida—F. S. Rauber, $249.
Leitner, Jacob—M. Kirsch, $1,645.
Lehman, Helen H.—Marks-Isaacs Co., $168.
Lowenhaupt, Walter J.—Jones-Keyser Co., $198.
Lehman, Carrie—American Watch and Diamond Co., $114.
Lufkin, Daniel—C. L. Burton & Co., $161.
Ludwig, Gottlieb—M. McNamara, $171.
Levy, Isaac, Rosa Weinstein, Harry H. Uris, Adolph Hirshfeld, and Emma M. Krulewitch, executors, &c.—I. M. Bruestle, $2,096.
McMahon, John T.—Vito, Contessa & Co., $533.
Michaels, Esther—Lang & Co., $136.
Miller, Durando—R. Armstrons, $129.
Mestano, Emanuel M. S.—B. Davis, $175.
Mayer, Samuel—McNulty Brothers, Inc., $540.
Miserendino, Vincenzo—Indelli & Conforti Co., $166.
Malzone, Orazio, Antonio, and Marie—F. Venterola, $169.
Moskowitz, Herman L.—S. L. Ferguson et al., $186.
Murray, Alexander—L. J. Bimberg et al., $109.
Opsam, Oscar W.—L. Thompson, $824.
Olson, John E.—H. S. Pace, $1,322.
Olsen, Frederick—M. Peterson, $714.
Peloubet, Seymour S.—J. W. D. Stearns, $125.
Peterson, Mary—O. Rumpf et al., costs, $130.
Richmond, Samuel—Bancroft Holding Co., $140.
Rothenberg, Ludwig—O'Neill-Adams Co., $142.
Russ, Herman—Simon Herzig & Son Co., $586.
Roth, David M.—A. A. Kitting, $746.
Resnick, Abraham—H. Kuttner et al., $171.
Schulz, Herman—Blumenthal & Bickert, $123.
Schatz, Barnet—Charles W. Williams & Co., $157.
Sands, Philip—J. Nauman, $190.
Slaughter, A. Middleton—Gotham Bank of New York, $423.
Scanlon, William B., and Charles Moran, Jr.—J. Beerman, $196.
Syeinber, Isidor—E. M. Grunwaldt, $110.
Schwartz, Hyman—C. Willenborg, $2,240.
Segelbohn, Louis, and Max Weisberg—F. Gens, $226.
Toronto, Angelo, and Hugh F. Ward—People &c., $1,000.
Tannenbaum, Max M.—North Ward Realty Co., $188.
Whitcomb, James A.—F. Bishop, $1,931.
Wolf, Isaac G.—M. P. Ansorg, $184.
Wheatfield, Jacob—Muller & Co., $1,460.
Wedgefuth, Louis C.—I. Berkowitz, $224.
Carteret Terebene Reduction Company—A. Rafter, $251.
Diamond Cafe and Restaurant Company—Joseph Beck & Sons, $138.
Franco-American Ferment Company—A. Stewart et al., $264.
Imperial Repair and Brazing Company—John A. Roeblings Sons Company of New York, $187.
Kaymor Automatic Press Company—Eck Dynamo and Motor Company, $223.
University Smoke Shop Company—C. W. Faber, Inc., $422.
151 West 19th Street Company—Otis Elevator Company, $2,538.
Roberts and Hanford Company—Henry Aschenbach Harness Company, $5,018.
C. N. Shurman Investing Company—C. Fechheimer, $1,108.
Rockwell Motor Transportation Company—S. Frank, $1,653.
New York Telephone Company—M. Carson, $250.
Same—W. Carson, $250.
J. H. Simmons Publishing Company—C. M. Makin, $184.
Sulfosol Company—L. Alexander, $155.
New York Livery and Auto Company—S. [illegible] [illegible] $2,000.
[illegible] of New York—W. Fuhrman, $[illegible]
Douglas Cooper Company—W. J. Sweeney, $131.
Same—Same, costs, $166.
Wabash Railroad Company—Chicago Leather Company, 665.
W. J. Baldwin, Jr. Heating Company—Pierce, Butler and Pierce Manufacturing Company, $1,755.
Peoples National Fire Insurance Company preferred, Philadelphia, Penn.—O. Kelsey, $3,861.
Hodes Realty Company and Nicholas Hodes—Germania Bank, $540.

SATISFIED JUDGMENTS.

The first name is that of the debtor, the second that of the creditor, and the date that when judgment was filed:

Goin, Jeanette P.—B. F. Schwartz, et al.—May 24, 1911, (reversed,) $2,780.
Boden, John and James—J. Griffin, Jan. 13, 1911, $1,265.
Same—S. Sorentino, Jan. 19, 1912, $1,148.
Hartford Fire Insurance Company—J. Talcott, March 27, 1912, $237.
Engel, John G.—City of New York, Jan. 26, 1912, (vacated,) $220.
Scott, William—I. Acker, March 14, 1912, (vacated,) $297.
Dann, Louis, and Louis Segelbohm—People, &c., Jan. 27, 1912, (vacated,) $1,000.
Highwood Realty Construction Company and Julius Weinstein—Schacht & Silverson, Jan. 15, 1912, $322.
Same—Same, Jan. 15, 1912, $325.
Tolosi, Florindo—Standard Plumbing Supply Company, Jan. 23, 1909, $164.
Winters, Marie R.—J. Ingle, Jr., Feb. 3, 1910, $277.
Martin, John B.—M. Stark, March 4, 1909, (vacated,) $692.
Hartford Fire Insurance Company—J. Talcott, June 9, 1909, $10,840.
Same—Same, July 21, 1911, $469.
Riggs, Leon C.—S. Cohen, Feb. 24, 1905, $333.
11th St. Realty Company—J. Auslander, April 1, 1912, $111.
Same—Same, Jan. 24, 1912, $1,547.
Pitilli, Luigi—Tenement House Dep., March 30, 1910, (vacated,) $264.
Spivack, Joseph—S. Fund, June 6, 1911, $1,141.
Siegel Cooper Company—T. Lenihan, March 4, 1912, $1,881.
Hawley, William and Alan R.—T. F. Foley, Nov. 11, 1910, $830.
Same—Same, April 20, 1911, $105.
Levine, Max S. and Nathan L. Hirshfeld—A. Billow, March 16, 1909, $216.
Gallagher, Francis—E. J. McAuliffe, July 25, 1911, $252.
Gass, John and Lena—H. H. Gerken, Feb. 2, 1912, $2,434.
Highwood Realty and Construction Company and Julius Weinstein—J. L. Morris, Jan. 11, 1912, $2,029.
Same—Lockwood Company, Feb. 15, 1912, $691.
Same—A. H. Hastorf, Jan. 23, 1912, $736.
McCarthy, William D.—G. B. Albro, March 13, 1912, $291.

COMMODITY MARKETS.

All Staples Active and Strong on Eve of Easter Holidays.

EASTER HOLIDAYS.—The New York Stock Exchange will be closed to-day, as will most of the grain markets of this country, excepting the New York Produce Exchange, Chicago Board of Trade, and the Kansas City markets. The cottonseed oil and flour trades of the Produce Exchange, however, will not hold a session. The New York Cotton and Coffee Exchanges, also the New Orleans Cotton Exchange will be closed to-day and to-morrow. Most of the important foreign grain, cotton, and stock markets will be closed to-day and to-morrow, also on Monday.

Wheat advanced, with active covering of shorts, led by the May delivery at Chicago. Corn was excited and strong at new high levels on the small receipts and strong cash markets. Oats were also active and strong, with further complaints of delayed farm work. Provisions were irregular, closing firm. Cotton values advanced sharply, with a persistent demand from shorts, despite the improved weather conditions. Foreign labor advices were more favorable, and domestic spots continue firm.

WHEAT.

Wheat after a hesitating movement early turned decidedly strong late with final prices at the extreme of the day at ⅛ to 1⅜c up from the low point. The greatest strength was in Chicago May. That delivery was advanced rapidly shorts becoming extremely anxious buyers on the advance. For several days effort has been made to depress the May owing to the favorable weather conditions in America and the weakness in the new crop deliveries. When it was found that the selling met with resistance shorts tried to cover and found but little wheat for sale. The American crop news was favorable and the weather conditions are improving. Reports from the far Southwest claim the best outlook in years. Receipts of wheat were not so heavy but the movement is liberal considering the shortage in farmers' hands. Foreign markets were generally firm and in some cases higher although Antwerp red winter wheat was 1c lower. The foreign statistics were for five days. The Argentine shipments showed a total of 2,720,000 bushels against 3,264,000 bushels the previous week and Australia 2,224,000 bushels against 1,176,000 bushels. The market for cash wheat was quoted firm with a continuation of demand from millers. Argentine cables were of liberal arrivals but of unsatisfactory quality. While foreign markets continued firm and there was further export business in Manitoba wheat, there was no business reported in American wheat. Sales of Manitoba were four loads. Cash wheat was nominal, with No. 2 red $1.08¼, free on board; No. 2 hard Winter, $1.13¾; No. 1 Northern, opening of navigation, $1.19¼; No. 1 Manitoba, $1.12⅞.

OTHER GRAINS.

CORN.—The market was active and strong showing a gain of 1⅛c to 1⅝c from the low of the day, selling at new high levels and closed at the extreme. Buying was heavy on the advance. Cash markets were strong at the west and ½ to 1½c higher while receipts showed further decrease losing 600,000 bushels in four days compared with last week. Foreign markets were firm with prices possibly influenced by unfavorable weather in the Argentine. Argentine corn exports were only 27,000 bushels. A report of the Illinois Grain Dealers' Association showed only 24% of the corn not in the farmers' hands, a loss of 12% from last month showing continuation of heavy winter feeding. Cash corn was strong with No. 2 80¼c, free on board; No. 3, 79½c, elevator, export; steamer, 79c.

OATS.—The market was firm and fairly active advancing ¾ to 1c from the low point influenced by the strength in corn and the reports of slow farm operations. The Illinois Grain Dealers' Association reported for April 1 practically no farm work done in the way of oats seeding against 75 per cent. to 80 per cent. seeded last year, with only 13 per cent. of the old crop in farmers' hands or less than half of the total a month ago as shown by the Government. Cash oats were firm, with standards and No. 3 white, 60¼c; No. 2 white, 60c.

PROVISIONS.

The market was less active with prices during the morning on speculative realizing but recovered and closed at about the best with only 81,000 hog receipts at all points and a firm western hog market.

NEW YORK FUTURE MARKET.

	High.	Low.	Close.	Prev. Close.
Wheat—				
May	$1.08¾	$1.07	$1.07⅞	$1.07⅛
July	1.02⅛	1.01⅝	1.02⅛	1.01⅝
Lard—				
Cash	..	..	10.00@10.15	10.00
May	..	..	10.10@10.20	10.15
July	..	..	10.30@10.40	10.35
September	..	..	10.60@10.70	10.70

CHICAGO MARKET.

	High.	Low.	Close.	Prev. Close.
Wheat—				
May	$1.03¼	$1.01⅝	$1.03¼	$1.01⅝
July	96⅞	95⅜	96⅝	95⅝
September	95⅛	93⅝	94⅞	93⅝
Corn—				
May	76⅜	74⅝	76⅜	73¼
July	75¼	74⅝	75⅜	74⅞
September	74⅝	73⅜	74⅝	73⅞
Oats—				
May	55¼	54⅛	55⅜	54⅝
July	50¼	49⅛	50¼	49⅝
September	42⅝	41⅞	42⅝	42¼
Lard—				
May	9.90	9.75	9.87½	9.97½
July	10.10	10.00	10.07½	10.15
September	10.30	10.17½	10.27½	10.32½
Ribs—				
May	9.72½	9.60	9.72½	9.67½
July	9.92½	9.80	9.92½	9.90
September	10.12½	9.97½	10.12½	10.10
Pork—				
May	17.20	16.87½	17.17½	17.17½
July	17.60	17.32½	17.57½	17.57½
September	17.92½	17.67½	17.90	17.90

COTTONSEED OIL.

Several options attained new high levels. The break in the lard market early had little influence, with evidence of further aggressiveness from the bulls. The strength in cotton seemed to have a sentimental effect, although the weather at the South is more favorable. Crude was firmer, with a better demand reported in all sections, and undoubtedly this served to intimidate shorts. At Texas sales were reported on the basis of 5.14. Valley crude was quoted at 5.07 to 5.20, and Southeastern crude at 4.87 to 4.94. Some dispatches have been received referring to the comparatively small stocks of unsold crude oil held by the mills, excessive refining losses, and also commenting upon the large amount of inferior oil. There will be no session of the oil trade to-day.

	High.	Low.	Close.	Prev. Close.
Spot	..	..	5.88	5.87
April	..	..	5.88	5.87
May	6.00	5.94	6.00	5.94
June	..	..	6.08	6.02
July	6.15	6.10	6.15	6.10
August	6.22	6.20	6.26	6.17
September	6.29	6.25	6.27	6.21
October	6.25	6.21	6.25	6.20
November	..	..	6.08	6.03

COTTON.

Starting with small advances of from 2 to 4 points, the market gained strength as the session progressed, ascending to materially above the previous high levels for the new crop deliveries while the positions of this crop also scored substantial gains. There was a persistent demand from shorts. Wall Street was a large buyer and the South bought for both long and short account, although weather conditions were propitious. At intervals, it was claimed that brokers acting for leading spot interests and the uptown clique were aggressive on the buying side which induced the shorts to cover, but undoubtedly there was liberal profit taking as the list advanced. The establishing of record prices, following the recent inactivity and in face of the improved weather emphasized the control of the bulls and sentiment seemed correspondingly improved although outsiders were loathe to enter the market with the most satisfactory climate conditions for sometime now prevailing over the South, and with the three days' adjournment. There were private predictions of a continuance of good weather to at least Sunday, with the possible exception of scattered showers, but this seemed to bring out little aggressiveness from the bears, excepting for some selling in the nature of averaging on short commitments. The flood situation appeared to be more serious and attracted more attention, which feature, in connection with the healthy domestic trade situation and the knowledge that the local market is still comparatively cheap, probably lessened the inclination to depress values. Moreover, the strike situation abroad was admitted to be practically a feature of the past with the advice of labor leaders to the miners to return to work regardless of the vote against the resumption. An estimate by the New York Commercial on probable acreage this season was for a reduction of 20.2 per cent., but this seemed to be favored only by extremists. On this basis, with the same yield as last season a crop of 13,000,000 bales would be indicated, but much criticism was passed in regard to the figures on several States, particularly Alabama, Mississippi, and Louisiana, where the curtailed area was estimated at 31 per cent., 27 per cent., and 29 per cent. respectively. The 12 per cent. reduction claimed for Texas also seemed in conflict with views expressed. With the exception of ⅛c advance at St. Louis, Southern spot markets were mainly unchanged. The local spot market was 15c advance, with middlings 11c. The Liverpool spot market showed little feature, sales there yesterday amounting to only 6,000 bales, while foreign futures were a shade higher than due. The local market and the New Orleans Exchange will be closed to-day and to-morrow, while Liverpool will not re-open until Tuesday.

COTTON PRICES.

	High.	Low.	Close.	Prev. Close.
April	10.60	10.53	10.58@10.60	10.43
May	10.70	10.55	10.68@10.69	10.56
June	10.75	10.74	10.77@10.78	10.59
July	10.84	10.67	10.83@10.84	10.65
August	10.85	10.66	10.84@10.85	10.63
September	10.85	10.70	10.88@10.90	10.67
October	10.96	10.76	10.95@10.96	10.73
November	10.83	10.83	10.98@11.00	10.75
December	11.02	10.88	11.02@ ..	10.73
January	11.00	10.90	10.99@11.00	10.73
February	..	..	10.99@11.00	10.74
March	11.07	10.99	11.06@11.07	10.80

COFFEE.

Coffee sales for the day totaled 28,500 bags, with the undertone very steady, with gains of 5@8 points. Havre closed unchanged; Hamburg was unchanged to ¼ pfennig advance. Rio declined 75 reis, and Santos was unchanged. An estimate of the growing crop by Motta Amaral & Co. of Santos showed the number of trees and their prospective yields in each district in Sao Paulo. The estimate made the next crop 6,895,000 bags, not including Minas, and attracted consideration because this firm last year estimated the Santos crop at 9,636,000 bags, which is expected to prove very nearly correct. Warehouse deliveries of Brazilian coffee at United States ports were 18,857 bags, compared with 12,641 last week, and 10,489 last year. Spot coffee, 14⅜c for Rio 7.

Contract prices follow:

	High.	Low.	Close.	Prev. Close.
April	..	..	13.72@13.75	[illegible]
May	13.08	13.75	13.81@13.83	[illegible]
June	..	..	13.86@13.88	[illegible]
July	13.90	13.87	13.91@13.93	[illegible]
August	..	..	13.96@13.98	[illegible]
September	14.02	13.97	14.02@14.03	[illegible]
October	..	..	13.98@13.99	[illegible]
November	..	..	13.95@13.97	[illegible]
December	13.94	13.87	13.92@13.94	[illegible]
January	..	..	13.87@13.89	[illegible]
February	..	..	13.87@13.89	[illegible]
March	13.85	13.85	13.87@13.89	[illegible]

COUNTRY PRODUCE MARKETS.

BUTTER—Creamery, specials, pound, [illegible] extras, 32c; firsts, 31@31½c; seconds, [illegible] 30½c; thirds, 27@28½c; State, dairy tubs, finest, 31@31½c; good to prime, 28@30c; common to fair, 24@27c; process, specials, 27@27½c; extras, 26½c; firsts, 25@26c; seconds, 24@24½c; factory, current make, firsts, 25½c; seconds, 24@24½c; thirds, 22@23c; packing stock, current make, No. 2, 23c; No. 3, 21@22c.

CHEESE—State, whole milk, held white, specials, 19½c; colored, 19½c; white, average fancy, 19@19½c; colored, 19@19½c; undergrades, 18½@18¾c; current make, colored, specials, 18¾c; average fancy, white, 18¼@18½c; colored, 18¼@18½c; undergrades, 18c; Daisies, Fall and earlier makes, best, 19½c; State, skims, current make, white, specials, 14¼@15c; colored, 14¼@15c; choice, 13½@14½c; fair, 12½@13c; undergrades, 7½@8c; full skims, 4@5c.

EGGS—Fresh gathered, extras, dozen, 22@22½c; firsts, storage packed, 21½@22c; firsts, refrigerator packed, 20¾@21½c; seconds, 20@20½c; dirties, 19½c; checks, 19c; duck eggs, Baltimore, 40c; Western, 35@38c; Kentucky and Tennesse, 32@36c; far Southrn, 30@33c; goose eggs, 70@85c; State, Pennsylvania and near by, hennery whites, fancy large, new laid, 24@24½c; fair to good selected whites, 23@23½c; Western, gathered, whites, 22@23½c; State, Pennsylvania, and near by, hennery browns, 22½c; gathered, brown and mixed colors, 21@22c.

Arrival of Buyers.

Arriving buyers may register in this column by telephoning 1000 Bryant.

Galveston Dry Goods Company, Galveston, Texas; R. Weis, furnishing goods; 63 Leonard.
Witz, M., & Co., Baltimore, Md.; M. Witz, piece goods; Breslin.
O'Neill & Co., Baltimore, Md.; A. Stockett, silks; Breslin.
Jordan-Marsh Company, Boston, Mass.; W. H. Byrnes, notions; 51 Union Square.
Fox, G., & Co., Hartford, Conn.; J. L. Fox, hosiery, gloves; 320 Church.
Dives, Pommeroy & Stewart, Reading, Pa.; M. L. Seidel, ladies' hosiery; J. S. McQuay, furniture, carpets, rugs, and matting; 2 Walker.
Lazarus Brothers, Wilkesbarre, Penn.; H. W. May, rugs and blankets; 214 Church.
Stewart & Co., Baltimore, Md.; W. C. MacMillen, china and glass; Woodstock; D. T. Morgan, robes; 214 Church.
Meldrum, H. A., Co., Buffalo, N. Y.; H. D. Hosmer, carpets; 41 Union Square.
Bernheimer Brothers, Baltimore, Md.; L. L. Seligman, shoes; 221 4th Av.; Marlborough.
White, R. H., Co., Boston, Mass.; T. Barker, house furn. goods; 41 Union Square.
Denholm & McKay Co., Worcester, Mass.; G. E. Newkirk, mdse. mgr.; 2 Walker.
Sessions, F. W., Millinery Co., Utica, N. Y.; J. V. Clement, millinery, hats, ribbons; 621 Broadway.
Loveman, Joseph & Loeb, Birmingham, Ala.; C. W. Waldo, neckwear, notions, hdkfs.; 33 Union Square.
O'Connor, Moffatt & Co., San Francisco, Cal.; F. W. Warren, dress goods, cloths; S. L. Warren, silks; 114 5th Av.; Great Northern.
Denholm & McKay Co., Worcester, Mass.; L. B. Withstanley, domestics; 2 Walker.
Nugent, B., & Brother, D. G. Co., St. Louis, Mo.; Miss M. L. Jones, ladies' underwear; 31 Union Square.
Katz, S., Honesdale, Penn.; dry goods; Imperial.
Scott-Griggs Co., Cleveland, Ohio; H. M. Griggs, dry goods; 4 W. 22d.

Three Months.

In three months of 1912 The New York Times published 2,148,617 lines of advertisements, compared with 1,996,278 lines in the corresponding period last year, a gain of 152,339 lines.

The New York Times has a net paid sale exceeding 200,000 copies a day, and a city sale exceeding the combined city sales of all other New York morning newspapers ranking in quality of circulation with that of The New York Times.

COMMERCE CHAMBER DEMANDS FREE SHIPS

Would Build American Merchant Marine by Buying Vessels in the Cheapest Market.

RING RESOLUTION ADOPTED

Author of It Declares Change in Navigation Laws Would Bring Many Foreign Ships Under American Flag.

After a protracted debate yesterday in the Chamber of Commerce the resolution presented at the last meeting by Welding Ring, Chairman of the Committee on Foreign Commerce and the Revenue Laws, advocating free ships, was passed. This resolution would have the laws changed to permit American shipping interests to buy steamships in the cheapest markets in the world with the privilege of having them admitted to American register. Louis Windmuller, Howard C. Smith, and G. Waldo Smith spoke in advocacy of the resolution. Howard C. Smith discussed the practical considerations which make it cheaper to operate under a foreign flag.

"I have it from practical sources," he said, "that the American food scale is about 10 cents a day a man higher than the foreign scale. American law requires that for all vessels of American register, plying in foreign trade, the watch officers and engine room officers shall be Americans.

"For the various grades of officers, English pay, which is still higher than the German, runs from 30 per cent. to 50 per cent. lower than the American rates, and for an American mail contract, which requires from a quarter to one-half American crew, the burden is heavy. One authority shows the difference between American and mixed crews as not less than $2.25 per month. The cost of construction must also figure in operation because the interest on additional cost becomes an addition to the cost of operation.

"Lastly, we have to face subsidies to foreign ships. In 1885 Germany paid the North German Lloyd Company $973,000 annually for steamship lines to Asia and Australia only. This has been gradually increased to $1,385,000 in 1908. Germany paid German ships for German ocean mail service only over $2,2500,000 in 1907. In that year only $149,000 was paid to the fast New York mail steamers of the Lloyd Line, but our American Government paid them $275,000 for eastbound mails.

"When your committee asks you by its resolution to favor the revision of our navigation laws to permit operation on a competitive basis of cost with the tonnage of other nations, it involves every one of these considerations. Heavy subsidies cannot be avoided if we are to establish a mercantile marine. I cannot too strongly urge upon this chamber the patriotic action of equalizing operative costs. That more even than the admission of foreign ships to American register will operate to make us a marine power."

G. Waldo Smith said that he had given up all hope of anything being done for American shipping through discriminating duties or subsidies because of the great opposition in Congress. He said he was in favor of free ships as the only thing that the country could hope to get.

Eben E. Olcott doubted the advisability of committing the Chamber to free ships because of the large capital invested in American shipyards. Chairman Ring, in closing the discussion, said of the effect of free ships:

"A careful estimate puts the amount of foreign-built tonnage owned by Americans at fully 1,000,000, all sailing under foreign flags and looking to foreign countries for protection. Change our navigation laws and all, or a large part of this shipping, would come under the United States flag, and we would have a good beginning for an American merchant marine, and without its costing the Government a dollar. Is it fair to tax 90,000,000 people for the benefit of shipbuilders and ship owners, when we can have an American fleet of merchantmen without cost by giving us the right to have free ships? Within quite a recent period a large steamship company desired to build three fine steamers. Specifications were given to many builders with the result that the lowest bid to build them was $1,500,000 each in this country and $1,000,000 in England. Naturally the order went to the British builders. Would it be fair to ask the American taxpayers to pay the additional $500,000 on each ship, and the extra cost of operating them, amounting to fully 33 1-3 per cent., merely to help the shipbuilding industry?

"England, with its immense merchant fleet, extends subsidies to about 9 per cent. of her tonnage, and a large portion of it is for the right to take over their ships in time of war. Germany's subsidies are largely for mail purposes, and many lines do not receive anything. The Hamburg-American Line, the largest shipping company in the world, with a tonnage approaching 1,000,000 tons and doing business with all parts of the world, has never asked and has consistently refused to accept any subsidies whatever.

"France, which pays the largest subsidies, makes the slowest growth in tonnage, and her shipping is less profitable than that of her competitors. Those who oppose free ships tell us if our laws were changed, permitting the purchase of foreign-built ships, that we would not buy. Give us the opportunity to do so. If their views are correct, then where is the harm? If they are wrong—and I believe they are—then we will speedily have an American merchant marine, flying the American flag, and without asking the taxpayers to pay for it.

"There is a bill now pending in Congress to change our shipping laws and give us the right to free ships, and if enacted into a law we will speedily have them. Let us show real patriotism by giving it support, and no longer be restrained by those who constantly point to themselves as the only patriotic Americans, but always couple their patriotism with a demand that the Government shall pay them roundly for it out of the Treasury of the people."

STUBBS REPORTS ON WABASH

It Is Said He Found the Physical Condition of the Road Good.

The Equitable Committee of first refunding and extension bonds of the Wabash Railroad, which is working on a plan of reorganization to be submitted to the Court, met in the office of Pierce & Greer yesterday to hear the report of J. C. Stubbs on the condition of the road. Bernard M. Baruch, who is one of the largest holders of the bonds, was made a member of the committee to fill the vacancy caused by the death of Edwin Hawley. Mr. Baruch will deposit his bonds with the Equitable Committee.

Winslow S. Pierce, Chairman of the committee, made the following statement after the meeting:

> The report of J. C. Stubbs is exceptionally full, comprehensive, and instructive. It will be reserved, at least in the present stage, solely for the purpose for which it was procured and made, namely, for the information and guidance of the committee in its work and in the formulation of its plan for the reorganization of the property.
>
> The committee has also received the full report of Messrs. Price, Waterhouse & Co. upon the financial situation of the Wabash Company.
>
> The committee now has in hand data which will enable it to consider all the factors involved—the conditions, relationships, and finances, as well as the needs and possibilities, of the property—and to proceed with the preparation of a plan for permanent financial reorganization. In the meantime the committee will continue its co-operation with the receivers in all measures proper under the receivership for current improvements of physical condition, efficiency, and equipment of the property.

It is understood that Mr. Stubbs made a very favorable report on the condition in which he found the property of the Wabash, and that he recommended an immediate separation of the Wabash from the Terminal Alliance.

MORE NATIONAL TUBE STOCK.

Federal Steel, Which Drops the Rest, Will Buy $4,000,000 Issue.

The United States Steel Corporation's subsidiary, the National Tube Company, itself a subsidiary of the Federal Steel Company, is about to increase its capital stock from $9,000,000 to $13,000,000. The stock issue, it was explained yesterday, is to be entirely an inter-company operation, since the additional $4,000,000 of stock is to be purchased at par by the Federal Steel Company, which already owns all of the outstanding stock of the tube company.

Only a day or two ago an issue of $10,000,000 bonds by the National Tube Company was announced in conjunction with issues of $15,000,000 by the Indiana Steel Company and $5,500,000 by the Illinois Steel Company, all subsidiaries of the United States Steel Corporation.

Judge Elbert H. Gary, Chairman of the corporation, had this to say yesterday of the subsidiary issues:

"Proceeds of the $10,000,000 bonds sold by the National Tube Company and of the issue of additional stock will be used in liquidating loans due by the National Tube Company to the United States Steel Corporation and other subsidiary companies of that corporation for moneys borrowed to pay for actual outlays for additions and extensions and for working capital. The National Tube Company will thereupon have no floating debt. Its current assets are largely in excess of all current liabilities.

"The Indiana Steel Company has constructed and owns the Gary steel plant, located at Gary, Ind. All of its $20,000,000 outstanding capital stock is owned by the Federal Steel Company, the entire capital stock of which is owned by the United States Steel Corporation.

"Proceeds of the $15,000,000 of bonds sold will be used in part for future outlays for construction and in part to liquidate advances due to the United States Steel Corporation for moneys borrowed to pay for actual outlays for additions and extensions. The Indiana Steel Company has no floating debt, except that due to the United States Steel Corporation for construction advances. Its current assets are largely in excess of all its current liabilities other than the aforesaid construction advances.

"The Gary plant of the Indiana Steel Company is operated under lease by the Illinois Steel Company, a subsidiary company of the United States Steel Corporation under terms whereby the entire net earnings from the property accrue to the Indiana Steel Company. The entire plant has been built during the past six years."

COAL STRIKE HITS TRAINMEN.

Lehigh Explains It Is Compelled to Lay Off 125 Crews.

This official statement as to the laying off of men and the postponement of improvements and betterments is made by the Lehigh Valley Railroad:

"Owing to the suspension of work at both the anthracite and bituminous mines, and the consequent loss of a large part of its normal tonnage, the Lehigh Valley Railroad Company has been forced to reduce its working force by laying off train crews, shopmen, and office workers.

"In addition, improvements and betterments involving the expenditure of many thousands of dollars in labor and material have had to be indefinitely postponed.

"At present 125 freight locomotives have been put out of commission, which has compelled the laying off of practically that number of complete freight train crews. Other locomotives and crews are operating on a short-time basis.

"The total reduction in wages in the transportation and shop departments and in the offices is a very large sum monthly, exclusive of the curtailment in improvements and betterments.

"These reductions in the labor force result from an unfortunate situation over which the company has no control. Under the conditions which prevailed previous to April 1 the company found employment for its normal force and the management hoped that nothing would occur to force a reduction. The duration of the present suspension of work at the mines is still in doubt, and, therefore, it is impossible to predict when the railroad employes will be called back to their work."

RECEIVERS FOR EBNER MINES.

Company Admits Its Disability and Asks to be Wound Up.

Receivers were appointed yesterday by Judge Holt, in the United States District Court, for the Alaska-Ebner Gold Mines Company, which was originally incorporated in Maine as the California-Nevada Copper Company, with a capital stock of $7,500,000, which was issued as 1,500,000 five-dollar shares. It also issued in 1907 $2,500,000 bonds, which will fall due on Dec. 15, this year. The liabilities are placed at $2,009,087, including the outstanding bonds.

Frank Sullivan and A. W. Middleton of this city were appointed receivers. The suit was originated by Valdemar T. Hammer of Branford, Conn., who holds 11,000 shares of the stock of the company and has a six-thousand-dollar claim, and is acting in behalf of himself and all other creditors and stockholders. The property of the company is not fully developed, and the complaint alleges that the interest on the bonds is in default and that the company has used up its working capital and is unable to raise more to complete its plants or meet its debts.

Of the authorized 1,500,0000 shares of the capital of the company, 743,000 are now outstanding, and it owns $1,000,000 worth of the stock of the Ebner Gold Mining Company of Juneau, Alaska; the Ne Plus Ultra Mine at Madera, Cal., and $1,450,350 of the stock of the Bristol Consolidated Mines and Smelting Company of Pioche, Nev. The President of the Alaska-Ebner is W. M. O'Boyle of Pittston, Penn., and the Secretary Arthur W. Middleton.

The company has cash and bills receivable $69,000, and office furniture worth $850. It has spent $80,000 in maintaining its organization and $156,000 for equipment and construction at Juneau, Alaska, to protect its interest in the subsidiary companies, and it has advanced $32,000 to the Bristol Company. The liabilities consist of bills payable, $229,217; accounts payable, $60,343; balance due on stamp mill contract, $75,244; accrued interest, $29,933, and outstandnig bonds, $1,615,000.

In its answer the company admits Hammer's allegations and joins with him in asking for the appointment of receivers and the winding up of the company in the interest of the creditors.

UNION BANK MEN SUED.

Five Hundred Stockholders to be Made Liable for Par Assessments.

Suits against 500 stockholders of the defunct Union Bank of Brooklyn were started yesterday by the State Banking Department to recover assessments equal to the par value of the stock owned by the defendants. A summons and complaint in each case was turned over to Sheriff Charles B. Law by Assistant District Attorney Goldstein, who was the chief inquisitor at the bank investigation last Summer.

Mr. Goldstein is acting as attorney for State Superintendent of Banks George C. Van Tuyl. The State Banking Department, it was said, has had this action under consideration for the past two months and arrived at a decision to press the suits after a conference between Gov. Dix and Mr. Van Tuyl. The object of the proceedings is to try to recover $960,000, which represents all but 400 of the 100,000 shares owned by the bank.

Re-elected as M., K. & T. Directors.

PARSONS, Kan., April 4.—At the annual meeting of the stockholders of the Missouri, Kansas & Texas Railway Company here to-day, Frank A. Vanderlip, Stuyvesant Fish, James Campbell, and E. S. Rea were re-elected Directors for four years. E. C. Schaff was elected a Director to fill the vacancy caused by the resignation of B. F. Yoakum.

WELD IN UNION TRUST.

Member of Banking Firm Made Trustee to Fill a Vacancy.

Francis M. Weld of the firm of White, Weld & Co., bankers, has been elected a Trustee of the Union Trust Company to fill a vacancy. His election further emphasizes the diversity of interests represented in the board of the Union Trust Company, and is in accordance with the policy pursued by President Edwin C. Merrill. Since his election two years ago he has undertaken to keep the Union Trust board representative of many interests and free from the domination of any particular banking group.

Jersey Railways Combined.

TRENTON, N. J., April 4.—Articles were filed with the Secretary of State here to-day merging the Mine Hill Railroad Company, the South Easton & Phillipsburg Railroad Company of New Jersey, and the South Easton & Phillipsburg Railroad Company of Pennsylvania with the Lehigh & Hudson Railway Company under the name of the Lehigh & Hudson River Railway. The Lehigh & Hudson under the merger has a combined capital of $1,700,000.

THE OUTSIDE SECURITIES.

General Strength Shown in Moderately Active Market.

Although trading in the industrial list developed no marked features yesterday the course of prices was strongly upward, and there were many substantial gains. The mining list, too, was firm and fairly active. Braden Copper had a burst of activity, reporting transactions of 4,000 shares between 5¼ and 5⅝, the close being even with the opening at the high figure.

⁂

Transactions reported yesterday in the outside market, with opening, high, low, and last prices were as follows:

INDUSTRIALS.

Sales.		Open.	High.	Low.	Close.
1,000	*Allied Sec. Co.	87	88	86	86
100	Am. Coal Prod. pf.	111	111	111	111
4,500	Brit.-Am. Tobac.	23⅝	23¾	23⅝	23¾
260	Con. Rub. Tire	9⅛	9½	9⅛	9½
220	Kayser	67	68	67	68
100	‡Kolb Bakery pf.	98⅝	98⅝	98⅝	98⅝
1,100	Lehigh Val. Coal Sales Co.	245	251	245	251
1,100	Manhat. Tran.	1⅞	1 15-16	†1 13-16	1 15-16
45	Marconi of Am.	47	47	47	47
155	R. J. Reynolds	218	220	218	220
263	M. Rumely Co.	99½	99⅝	99½	99⅝
210	Stand. Oil of N.J.	364	374	364	371
200	Studebaker Co.	40⅞	41¾	40⅞	41¾
500	Studeb'r Co. pf.	97	97	97	97
200	Un. Cigar Mfg.	57½	58	57½	58
600	Un. Cigar Stores	184	186	183	184
710	F. W. Woolworth	78	78	77	77
200	F. W. Woolworth pf. flat	110⅝	110⅞	110⅝	110⅞

MINING STOCKS.

Sales.		Open.	High.	Low.	Close.
250	Am. Porcu. Gold	32	32	32	32
500	*‡Beaver Con.	43	43	43	43
1,000	Big Four	50	50	50	50
4,000	Braden Copper	5⅝	5⅝	5¼	5⅝
150	Brit. Col. Cop.	5⅜	5½	5⅜	5½
1,200	*C. O. D. Con.	12	12	11	11
500	Con. Ari. Smelt.	⅝	⅝	⅝	⅝
1,000	Davis-Daly Cop.	1¼	1¼	1¼	1¼
2,500	Dia. Black Butte	11	12	11	11
500	Dia. Field Daisy	15	15	15	15
500	*El Paso Con.	74	74	74	75
1,200	Giroux Mining	5⅞	6	5⅞	6
1,200	Greene-Cananea	9½	9½	9½	9⅝
45	Guggenheim Ex.	222	223	222	222
3,000	Insp. Con., w. i.	20¼	20⅜	20¼	20⅜
300	La Rose Cons.	3¾	3¾	3 11-16	3 11-16
600	Mason Valley	13	13	13	13
150	McK.-Dar.	1⅝	1⅝	1⅝	1⅝
100	‡Nip. Mines Co.	8½	8½	8½	8½
1,000	Ohio Copper	1⅞	1⅞	1⅞	1⅞
400	Pac. Smelters	9-32	9-32	9-32	9-32
400	Porcupine Cent.	5¼	5⅜	5¼	5⅜
2,800	Porcup. Nor.	1⅝	1 11-16	1⅝	1 11-16
2,700	Porcup. South.	2⅛	2 3-16	2⅛	2 3-16
100	Preston E. D.	11	11	11	11
500	Ray Central	2 7-16	2½	2 7-16	2½
600	Sil. King Cons.	1 1-16	1 1-16	1 1-16	1 1-16
3,500	So. U. M. & S.	1¼	1⅜	1¼	1¼
125	‡Tonopah Min.	7⅝	7⅝	7⅝	7⅝
500	Tono. Ext.	1 15-16	1 15-16	1 15-16	1 15-16
400	Tri-Bullion	11-16	11-16	11-16	11-16
500	Union Mines	3-16	3-16	3-16	3-16
1,500	*‡Wett. Sil. M.	65	65	63	63
100	Yukon Gold M.	3 9-16	3 9-16	3 9-16	3 9-16

BONDS.

Sales.		Open.	High.	Low.	Close.
$50,000	Atch. new 4½s.	101⅝	101⅝	101½	101½
3,000	Ins. C. con 6s.	105	105	105	105
9,000	N. Y. City 4½s.	102⅛	102⅛	102	102
10,000	Ray Cons. 6s.	115	116	115	116
10,000	West. Pac. 5s.	88⅜	88⅜	88⅜	88⅜

*Sells cents per share. †Odd lots. ‡Ex. div.

⁂

	April 4. Bid.	April 4. Asked.	April 3. Bid.	April 3. Asked.
A., G. & W. I.	7½	8½	7½	8½
A., G. & W. I. pf.	15	17	15	17
Am. Light & Trac.	301	304	301	304
Am. Light & Trac. pf.	107	109	107	109
Borden's Cond. Milk	123	124½	123	124½
Borden's Cond. Milk pf.	108½	109½	108½	109½
Braden Copper	5¼	5⅝	5⅜	5½
British Col. Copper	5½	6	5⅞	6
Con. Rubber Tire	9⅛	9½	9⅛	9¾
Con. Rubber Tire pf.	40	50	40	50
Davis-Daly	1 3-16	1¼	1 3-16	1¼
F. W. Woolworth	77	78	77½	78½
F. W. Woolworth pf.	110½	111	110	110½
First National Copper	2⅞	3	2¾	3
Giroux Mining	5⅞	6	5⅝	5⅞
Greene-Cananea	9¼	9½	9¼	9⅜
Guggenheim Explor.	220	223	221	223
Inter. Rubber ctfs.	16	17½	16	17
J. Kayser	66	68	64	67
J. Kayser pf.	107	..	107	..
Kerr Lake	2¾	3	2¾	3
La Rose Cons.	3⅝	3¾	3⅝	3¾
Lehigh Val. S. Co. w.i.	250½	251	245	246
M. Rumely Co.	99½	99⅝	99⅝	100
Mason Valley	12¾	13½	12¾	13¼
Nipissing	8	8½	8	8⅛
Ray Central	2 7-16	2½	2¼	2⅝
Studebaker Co.	40	41	40	41
Studebaker Co. pf.	97	98	97	98
Tonopah M'ing	7½	7¾	7½	7¾
United Cigar Mfrs.	57	58½	56½	57½
United Cigar Stores	183	185	183	184
U. S. L. & H., new	12	13½	12	13½
U. S. L. & H., new, pf.	80	85	80	85
West. Pacific 5s.	88¼	88½	88¼	88½
Yukon Gold Mines	3½	3⅝	3½	3⅝

STANDARD OIL STOCKS.

Capital.	Company.	Bid.	Asked.
$5,000,000	Anglo-American Oil	15⅝	16
5,000,000	Atlantic Refining	495	510
200,000	Borne & Scrymser	225	275
10,000,000	Buckeye Pipe Line	135	140
500,000	Chesebrough Mfg.	675	700
250,000	Colonial Oil	135	bid
300,000	Continental Oil	850	950
8,000,000	Crescent Pipe Line	55	60
1,000,000	Cumberland Pipe Line	95	105
5,000,000	Eureka Pipe Line	320	330
8,000,000	Galena Signal Oil	210	220
2,000,000	Galena Signal Oil pf.	135	145
5,000,000	Indiana Pipe Line	110	120
2,727,575	National Transit	35	39
5,000,000	New York Transit	300	315
4,000,000	Northern Pipe Line	120	125
5,000,000	Ohio Oil	104	107
8,000,000	Prairie Oil & Gas	270	280
500,000	Solar Refining	700	750
10,000,000	Southern Pipe Line	190	200
2,500,000	South Penn. Oil	690	710
3,500,000	S. W. Penn. Pipe Line	160	170
25,000,000	Standard Oil (Cal.)	190	200
1,000,000	*Standard Oil (Ind.)	218	225
30,000,000	Stand. Oil (Ind.) w. i.	218	225
1,000,000	Standard Oil (Kan.)	280	300
1,000,000	Standard Oil (Ky.)	475	525
600,000	*Standard Oil (Neb.)	225	250
98,855,000	Standard Oil (N. J.)	370	375
———	Standard Oil subsid.	490	510
15,000,000	Standard Oil (N. Y.)	350	355
3,500,000	Standard Oil (Ohio)	250	275
100,000	Swan & Finch	800	1,000
12,500,000	Union Tank Line	50	60
10,500,000	Vacuum Oil, ex rights	140	150
———	Vacuum Oil warrants	35	45
———	Vacuum Oil w. i.	140	150
110,000	Washington Oil	30	40
400,000	Waters-Pierce	2,200	..

*Ex dividend.

TOBACCO STOCKS.

This list comprises those tobacco stocks not listed on the Stock Exchange:

	April 4. Bid.	April 4. Asked.	April 3. Bid.	April 3. Asked.
British-American	23½	23¾	23⅝	23¾
Conley Foil	280	290	280	290
Johnson Tinfoil & Met.	168	173	165	175
J. S. Young	175	178	172	175
MacAndrews & Forbes	183	186	180	185
Porto Rico-American	240	240	240	245
R. J. Reynolds	215	220	210	220
United Cigar Stores	182	187	181	183

RAILROAD EARNINGS.

BUFFALO, ROCHESTER & PITTSBURGH—

	1912.	1911.	Increase.
4th week March	$272,156	$249,984	$22,172
Month March	880,803	774,949	105,854
July 1-March 31	7,740,950	7,645,848	95,102

CANADIAN NORTHERN—

	1912.	1911.	Increase.
4th week March	603,500	485,400	118,100
Month March	1,572,700	1,270,600	302,100
July 1-March 31	14,338,900	10,942,900	3,396,000

CANADIAN PACIFIC—

	1912.	1911.	Increase.
4th week March	3,441,000	3,051,000	390,000
Month March	10,389,000	8,648,000	1,741,000
July 1-March 31	87,525,807	75,899,759	11,626,048

CHESAPEAKE & OHIO—

	1912.	1911.	Increase.
4th week March	1,013,818	932,862	80,956
Month March	3,001,032	2,574,547	426,484
July 1-March 31	25,384,960	24,777,023	607,937

DENVER & RIO GRANDE—

	1912.	1911.	Increase.
4th week March	585,500	559,400	26,100
Month March	1,709,100	1,676,200	32,900
July 1-March 31	17,449,700	17,482,100	*32,400

GRAND TRUNK—

	1912.	1911.	Increase.
4th week March	1,429,340	1,362,379	66,961
Month March	4,080,230	3,909,773	170,457
July 1-March 31	36,629,806	33,470,579	3,159,227

ST. LOUIS SOUTHWESTERN—

	1912.	1911.	Increase.
4th week March	277,000	295,000	*18,000
Month March	957,000	983,000	*26,000
July 1-March 31	9,261,684	9,428,407	*166,723

ATCHISON, TOPEKA & SANTA FE report as filed with the Inter-State Commerce Commission for February—

Mileage	8,301.44	[illegible]	[illegible]
Freight rev.	4,830,101	4,292,889	537,212
Passenger rev.	1,852,945	1,791,144	61,800
Other tran. rev.	446,406	478,489	*32,083
Non-tran. rev.	122,640	159,553	*36,904
Total op. rev.	7,252,102	6,722,077	530,024
Mt. of way & str.	998,797	992,023	6,773
Maint. of equip.	1,111,469	1,146,087	*34,598
Traffic exp.	2,323,428	2,118,451	204,976
General exp.	149,997	151,909	*1,912
Total op. exp.	4,743,568	4,575,685	167,882
Total net rev.	2,508,534	2,146,391	362,142
Taxes	301,369	261,878	39,491
Op. income	2,207,134	1,884,513	322,651
July 1 to Feb. 29:			
Freight rev.	38,937,980	39,422,813	*484,832
Passenger rev.	15,400,720	15,225,504	174,215
Other tran. rev.	4,058,446	4,103,257	*44,811
Non-tran. rev.	595,824	619,357	*23,532
Total op. rev.	58,992,971	59,371,932	*378,961
Mt. of way & str.	9,431,004	8,613,422	817,581
Maint. of equip.	9,171,540	9,195,441	*23,901
Traffic exp.	1,305,299	1,189,018	116,280
Tran. exp.	17,629,291	17,368,635	260,656
General exp.	1,271,937	1,237,317	34,620
Total op. exp.	38,809,073	37,603,836	1,205,237
Total net rev.	20,183,898	21,768,096	*1,584,198
Taxes	2,378,141	1,939,745	438,396
Op. income	17,805,756	19,828,351	*2,022,594

BALTIMORE & OHIO report, as filed with the Inter-State Commerce Commission, for February—

Mileage	4,433.02	4,434.39	*1.37
Freight rev.	5,546,394	4,542,646	1,003,748
Passenger rev.	899,231	967,624	*68,393
Oth. trans. rev.	300,337	341,451	*41,114
Non-trans. rev.	56,651	61,711	*5,060
Total op. rev.	6,802,614	5,913,433	889,180
Mt. of w. & str.	670,483	600,196	70,286
Maint. of equip.	1,392,796	1,110,067	282,729
Traffic exp.	156,707	146,725	9,982
Transp. exp.	2,838,384	2,450,835	387,548
General exp.	170,549	139,852	30,697
Total op. exp.	5,228,921	4,447,677	781,243
Net op. rev.	1,573,692	1,465,756	107,936
O'side op., debit	31,852	3,828	28,024
Total net rev.	1,541,840	1,461,927	79,912
Taxes	246,099	249,400	*3,301
Oper. income	1,295,740	1,212,526	83,213
July 1 to Feb. 29—			
Freight rev.	46,723,869	45,230,565	1,493,304
Passenger rev.	10,016,702	10,506,842	*490,140
Oth. trans. rev.	2,910,331	2,991,111	*80,779
Non-trans. rev.	644,216	594,606	49,609
Total op. rev.	60,295,119	59,323,126	971,993
Mt. of w. & str.	7,314,058	7,036,471	277,586
Mt. of equip.	11,091,961	11,141,032	*49,071
Traffic exp.	1,289,316	1,352,532	*63,215
Transp. exp.	21,538,719	22,590,938	*1,052,219
General exp.	1,325,549	1,233,677	91,871
Total op. exp.	42,559,604	43,354,652	*795,047
Net op. rev.	17,735,515	15,968,473	1,767,041
O'side op. (deb.)	423,478	83,217	340,261
Total net rev.	17,312,036	15,885,256	1,426,780
Taxes	1,964,906	1,769,410	195,495
Oper. income	15,347,130	14,115,845	1,231,284

*Decrease.

CENTRAL RAILROAD OF NEW JERSEY for February—

	1912.	1911.	1910.
Gross	2,381,991	2,003,991	2,087,904
Net	1,022,115	735,037	927,567
Chgs & taxes	654,626	492,477	527,464
Surplus	367,489	242,559	400,103
8 mos. gross	20,328,067	19,316,469	18,670,065
8 mos. net	9,105,600	8,221,365	8,635,412
Chgs. & taxes	4,451,555	4,201,556	3,951,460
8 mos. surplus	4,654,045	4,019,809	4,683,952

CHESAPEAKE & OHIO for February—

Av. mileage	2,280	2,232	1,939
Gross	2,666,019	2,409,195	2,887,630
Net	845,424	716,530	836,312
8 mos. gross	22,383,928	22,202,476	20,584,247
8 mos. net	7,611,171	7,625,436	8,293,663

CHICAGO & ALTON report as filed with the Inter-State Commerce Commission for February—

	1912.	1911.	Increase.
Mileage	1,025.72	1,025.11	.61
Freight rev.	800,097	641,086	159,011
Passenger rev.	274,646	298,589	*23,942
Oth. trans. rev.	83,866	86,506	*2,639
Non-trans. rev.	9,592	10,813	*1,220
Total op. rev.	1,168,024	1,036,993	131,208
Mt. of w & str.	106,887	97,536	9,351
Maint. of equip.	280,947	192,216	88,730
Traffic exp.	40,775	39,176	1,598
Transp. exp.	476,343	445,980	30,362
General exp.	30,372	35,043	*4,670
Total op. exp.	935,325	809,953	125,372
Net op. rev.	232,878	227,042	5,836
O'side op. (deb.)	2,060	1,266	794
Total net rev.	230,817	225,775	5,042
Taxes	36,000	37,000	*1,000
Oper. income	194,817	188,775	6,042
July 1 to Feb. 29—			
Freight rev.	6,523,972	6,295,824	228,148
Passenger rev.	2,836,032	2,963,815	*127,783
Oth. trans. rev.	653,168	642,061	11,107
Non-trans. rev.	96,131	75,108	21,022
Total op. rev.	10,109,304	9,976,810	132,494
Mt. of w. & str.	1,375,592	1,334,536	41,056
Maint. of equip.	1,975,658	1,707,111	268,546
Traffic exp.	320,936	305,422	15,513
Transp. exp.	3,693,734	3,754,947	*61,212
General exp.	262,816	278,212	*15,390
Total op. exp.	7,628,738	7,380,230	248,507
Net op. rev.	2,480,565	2,596,579	*116,013
O'side op. (deb.)	25,961	14,781	11,180
Total net rev.	2,454,604	2,581,797	*127,193
Taxes	291,000	288,600	2,400
Oper. income	2,163,604	2,293,197	*129,593

CHICAGO, BURLINGTON & QUINCY report as filed with the Inter-State Commerce Commission for February—

Mileage	9,074.22	9,091.03	*16.81
Freight rev.	4,822,159	4,014,686	807,472
Passenger rev.	1,370,011	1,460,703	*90,692
Other tran. rev.	518,926	603,645	*84,719
Non-trans. revs.	60,121	79,679	*19,558
Total oper. revs.	6,771,217	6,158,714	612,503
Maint. of way and structure	518,495	465,339	53,156
Maint. of equip.	1,226,650	1,116,266	110,884
Trans. exp.	2,531,638	2,201,029	330,608
General exp.	190,682	196,210	*5,528
Total op. exp.	4,594,134	4,100,397	493,737
Net op. revs.	2,177,083	2,058,317	118,765
Outside op., debit	14,292	12,997	1,295
Total net revs.	2,162,790	2,045,320	117,470
Taxes	272,104	241,461	30,643
Op. income	1,890,686	1,803,859	86,826
July 1 to Feb. 29:			
Freight rev.	39,323,701	40,111,554	*787,853
Passenger rev.	14,638,655	15,759,061	*1,120,406
Other trans. rev.	4,688,323	4,510,451	177,872
Non-trans. revs.	600,311	660,811	*60,499
Total op. revs.	59,250,991	61,041,879	*1,790,887
Maint. of way and structure	6,607,488	7,661,204	*1,053,715
Maint. of equip.	10,122,169	9,916,331	205,837
Traffic exp.	1,024,833	1,068,593	*43,759
Trans. exp.	19,150,963	19,732,365	*581,400
General exp.	1,505,204	1,490,687	14,517
Total oper. exp.	38,410,659	39,869,181	*1,458,521
Net oper. revs.	20,840,331	21,172,697	*332,365
Outside op., debit	81,336	65,560	15,775
Total net revs.	20,758,995	21,107,136	*348,140
Taxes	2,123,024	1,994,673	128,351
Oper. income	18,635,971	19,112,463	*476,492

CHICAGO, MILWAUKEE & PUGET SOUND report as filed with the Inter-State Commerce Commission for February—

Mileage	2,058.94	2,004.85	54.09
Freight rev.	946,759	950,273	*3,513
Passenger rev.	139,513	105,084	34,429
Other tran. rev.	51,717	81,547	20,170
Non-trans. revs.	5,196	3,361	1,835
Total op. revs.	1,143,187	1,090,266	52,920
Maint. of way and structure	103,261	120,767	*17,505
Maint. of equip.	192,857	137,794	55,063
Traffic exp.	46,556	35,629	10,926
Trans. exp.	462,822	488,642	*25,820
General exp.	24,007	17,883	6,123
Total op. exp.	829,505	800,717	28,787
Net op. revs.	313,682	289,549	24,133
Outside op., net	2,735	†3,383	6,118
Total net revs.	316,417	286,166	30,251
Taxes	137,049	50,306	86,742
Oper. income	179,368	235,859	*56,490
July 1 to Feb. 29:			
Freight rev.	8,377,233	8,386,702	*9,469
Passenger rev.	1,741,185	948,229	792,955
Other tran. rev.	334,353	216,497	117,855
Non-trans. revs.	45,521	43,408	2,113
Total op. revs.	10,498,293	9,594,830	903,454
Maint. of way and structure	764,612	609,187	155,424
Maint. of equip.	1,190,450	1,018,857	171,592
Traffic exp.	391,567	237,406	154,160
Trans. exp.	3,928,056	3,484,802	443,253
General exp.	168,112	109,083	59,028
Total op. exp.	6,442,798	5,459,338	983,459
Net oper. revs.	4,055,495	4,135,500	*80,004
Outside op., net.	124,919	10,132	114,786
Total net revs.	4,180,414	4,145,633	34,781
Taxes	750,103	327,613	422,489
Oper. income	3,430,311	3,818,019	*387,708

*Decrease. †Debit.

CLEVELAND, CINCINNATI, CHICAGO & ST. LOUIS report as filed with the Inter-State Commerce Commission for February—

	1912.	1911.	Increase.
Mileage	2,011.64	1,978.74	32.90
Freight rev.	1,731,665	1,489,022	242,642
Pass. rev.	496,002	528,967	*32,964
Other tran. rev.	177,225	195,739	*18,514
Non-tran. rev.	19,133	18,726	407
Total op. rev.	2,424,026	2,232,456	191,570
Main way & s.	254,852	244,722	10,129
Main of equip.	455,953	436,183	19,770
Traffic exp.	68,074	70,780	*2,706
Transp. exp.	1,150,575	1,048,515	102,060
General exp.	51,052	62,165	*11,112
Total op. exp.	1,980,507	1,862,366	118,141
Net op. rev.	433,519	370,089	73,429
Out. op. debit	4,047	5,223	*1,175
Total net rev.	439,471	364,866	74,605
Taxes	95,060	80,000	15,000
Op. income	344,471	284,866	59,605
July 1 to Feb. 29:			
Freight rev.	13,668,462	13,504,261	164,201
Pass. rev.	5,264,847	5,465,035	*200,187
Other tran. rev.	1,564,983	1,689,175	*124,191
Non-tran. rev.	176,426	160,602	15,824
Total op. rev.	20,674,720	20,819,074	*144,353
Main way & s.	2,228,760	2,722,974	*494,214
Main of equip.	3,357,636	3,662,946	*305,310
Traffic exp.	608,754	683,036	*74,282
Transp. exp.	8,310,405	8,879,547	*569,142
General exp.	434,790	464,854	*30,064
Total op. exp.	14,940,346	16,413,359	*1,473,013
Net op. rev.	5,734,374	4,405,714	1,328,660
Out. op. debit	22,084	59,501	*37,417
Total net rev.	5,712,290	4,346,212	1,366,077
Taxes	722,512	653,548	118,964
Op. income	4,939,777	3,692,664	1,247,113

DENVER & RIO GRANDE report as filed with the Inter-State Commerce Commission for February—

Mileage	2,544.97	2,541.88	3.09
Freight rev.	1,272,790	1,095,228	177,562
Passenger rev.	264,211	277,482	*13,270
Other tran. rev.	68,757	64,423	4,333
Non-tran. rev.	7,791	8,601	*809
Total op. rev.	1,613,551	1,445,736	167,815
Mt. of way & s.	150,137	107,554	42,583
Mt. of equip.	356,494	318,046	38,448
Traffic exp.	47,855	46,517	1,338
Transp. exp.	626,176	569,019	57,157
General exp.	50,855	50,312	542
Total op. exp.	1,231,519	1,091,450	140,069
Net op. rev.	382,032	354,286	27,746
Out. op. (deb.)	3,534	8,025	500
Total net rev.	373,498	346,260	27,237
Taxes	78,000	73,000	5,000
Op. income	295,498	273,260	22,237
July 1 to Feb. 29:			
Freight rev.	11,802,342	11,858,850	*56,508
Pass. rev.	3,417,520	3,543,113	*125,592
Other tran. rev.	622,880	641,389	*18,509
Non-tran. rev.	70,622	68,484	2,138
Total op. rev.	15,911,366	16,109,839	*198,472
Mt. of way & s.	2,090,565	1,848,993	241,571
Mt. of equip.	2,847,772	2,785,680	62,091
Traffic exp.	430,164	382,271	47,893
Trans. exp.	5,665,157	5,515,243	149,918
General exp.	401,317	395,010	6,307
Total op. exp.	11,434,977	10,929,206	505,673
Net op. rev.	4,476,389	5,182,940	*706,550
Out. op. (deb.)	14,753	22,483	*7,730
Total net rev.	4,461,636	5,160,453	*698,819
Taxes	598,000	566,000	32,000
Oper. income	3,863,636	4,594,456	*730,819

GREAT NORTHERN for February—

	1912.	1911.	1910.
Gross	4,222,291	3,572,001	3,873,315
Net after tax	1,340,558	658,560	781,372
8 mos. gross	44,746,737	41,681,412	42,434,666
Net after tax	18,933,014	15,107,948	16,289,548

HOCKING VALLEY for February—

Gross	570,431	418,980	577,162
Net	204,585	102,956	209,030
8 mos. gross	5,023,473	5,088,385	5,190,706
8 mos. net	1,911,008	1,804,872	2,021,420

ILLINOIS CENTRAL report as filed with the Inter-State Commerce Commission for February—

	1912.	1911.	Increase.
Mileage	4,755.25	4,575.99	179.26
Freight ravenue	3,116,809	3,088,681	28,128
Passenger rev.	994,390	1,013,839	*19,448
Other trans. rev.	545,071	576,175	*31,103
Non-trans. rev.	34,612	33,541	1,070
Total oper. rev.	4,690,884	4,712,238	*21,354
Mt. of w. & str.	351,909	466,544	*114,635
Mt. of equip.	1,165,864	945,850	220,013
Traffic expenses	138,353	107,650	30,702
Transp. exp.	2,108,653	1,780,495	328,157
General expenses	130,542	116,170	14,372
Total oper. exp.	3,895,322	3,416,711	478,611
Net oper. rev.	795,561	1,295,527	*499,965
Outs. op. (debit)	6,977	†1,585	8,563
Total net rev.	788,584	1,297,113	*508,528
Taxes	210,134	241,524	*31,390
Operating inc.	578,450	1,055,588	*477,138
July 1 to Feb. 29:			
Freight revenue	24,976,615	27,653,116	*2,676,500
Passenger rev.	9,169,781	8,902,577	267,204
Other trans. rev.	4,711,769	4,625,922	85,846
Non-trans. rev.	285,077	274,652	10,425
Total oper. rev.	39,143,244	41,456,268	*2,313,023
Mt. of w. & str.	5,362,938	5,015,914	347,023
Mt. of equip.	9,386,744	8,307,085	1,079,658
Traffic expenses	954,101	896,125	57,976
Transp. exp.	15,693,479	14,165,849	1,527,630
General expenses	1,032,509	854,010	178,499
Total oper. exp.	32,429,773	29,238,985	3,190,788
Net oper. rev.	6,713,471	12,217,283	*5,503,812
Outs. oper. (debit)	62,442	24,646	37,796
Total net rev.	6,651,028	12,192,637	*5,541,608
Taxes	1,826,258	1,730,346	95,911
Operating inc.	4,824,769	10,462,290	*5,637,520

*Decrease. †Credit.

LAKE SHORE & MICHIGAN SOUTHERN report as filed with the Inter-State Commerce Commission for February—

Mileage	1,775.43	1,662.91	112.52
Freight revenue	2,779,482	2,205,691	573,790
Passenger rev.	756,799	732,035	24,764
Other trans. rev.	406,970	438,080	*31,110
Non-trans. rev.	22,305	38,917	*16,611
Total oper. rev.	3,965,557	3,414,724	550,832
Mt. of w. & str.	431,467	426,313	5,154
Mt. of equip.	688,582	711,679	*23,096
Traffic expenses	76,372	74,417	1,955
Transp. exp.	1,502,592	1,407,796	94,795
General expenses	67,067	67,701	*634
Total oper. exp.	2,766,083	2,687,908	98,174
Net oper. rev.	1,199,474	726,816	472,657
Outs. op. (debit)	5,547	7,171	1,624
Total net rev.	1,193,926	719,644	474,281
Taxes	140,000	135,000	5,000
Operating inc.	1,053,926	584,644	469,281
July 1 to Feb. 29:			
Freight revenue	21,553,415	21,214,273	339,142
Passenger rev.	7,942,002	7,776,718	165,374
Other trans. rev.	3,597,884	3,530,920	66,963
Non-trans. rev.	335,995	316,401	19,594
Total oper. rev.	33,429,388	32,838,313	591,074
Mt. of w. & str.	3,536,702	5,341,486	*1,804,783
Mt. of equip.	4,484,380	5,409,866	*925,486
Traffic expenses	680,704	799,447	*118,743
Transp. exp.	10,959,382	11,755,661	*796,278
General expenses	585,250	617,223	*31,972
Total oper. exp.	20,246,420	23,923,685	*3,677,264
Net oper. rev.	13,182,968	8,914,628	4,268,339
Outs. op. (debit)	12,413	40,968	*28,554
Total net rev.	13,170,554	8,873,660	4,296,894
Taxes	1,143,939	1,180,182	*36,242
Operating inc.	12,026,614	7,693,477	4,333,130

NEW YORK CENTRAL report as filed with the Inter-State Commerce Commission for February—

	1912.	1911.	Increase.
Mileage	3,596.54	3,591.34	5.20
Freight revenue	4,616,855	4,412,357	204,498
Passenger rev.	2,007,044	1,879,926	127,118
Other tran. rev.	754,267	670,241	84,025
Non-tran. rev.	98,039	70,502	27,537
Total oper. rev.	7,476,207	7,033,027	443,179
Mt. of way and structure	909,845	938,291	*28,446
Mt. of equipm't	1,612,556	1,491,370	121,186
Traffic expenses	202,235	166,606	35,629
Transp. expenses	3,406,727	3,263,098	143,628
General exp.	259,889	259,212	677
Total oper. exp.	6,391,253	6,118,578	272,675
Net oper. rev.	1,084,953	914,449	170,504
Outside op., net	12,421	†19,830	32,254
Total net rev.	1,097,378	894,619	202,759
Taxes	462,935	391,783	71,152
Oper. income	634,442	502,835	131,607
July 1 to Feb. 29:			
Freight revenue	41,082,043	39,039,235	2,042,807
Passenger rev.	21,655,988	21,055,187	600,800
Other tran. rev.	6,427,078	6,219,360	207,718
Non-tran. rev.	944,216	868,885	75,330
Total oper. rev.	70,109,326	67,182,670	2,926,656
Mt. of way and structure	9,157,668	9,433,520	*275,851
Mt. of equipm't	11,235,044	11,819,044	*584,000
Traffic expenses	1,472,574	1,640,459	*167,885
Transp. expenses	26,292,724	25,901,217	391,506
General exp.	1,785,911	1,784,502	1,409
Total oper. exp.	49,943,923	50,578,745	*634,821
Net oper. rev.	20,165,402	16,603,924	3,561,477
Outside op., net	272,208	45,615	226,593
Total net rev.	20,437,611	16,649,540	3,788,071
Taxes	4,062,222	3,176,669	885,552
Oper. income	16,375,389	13,472,870	2,902,518

NORFOLK & WESTERN report as filed with the Inter-State Commerce Commission for February—

Mileage	2,013.77	1,990.49	23.28
Freight revenue	2,661,855	2,158,659	503,196
Passenger rev.	266,630	280,492	*13,862
Other tran. rev.	103,865	103,047	818
Non-tran. rev.	17,210	20,881	*3,671
Total oper. rev.	3,049,561	2,563,080	486,481
Mt. of way and structure	323,041	289,567	33,473
Mt. of equipm't	654,060	512,513	141,547
Traffic expenses	49,784	46,519	3,264
Transp. expenses	1,007,455	841,583	165,871
General exp.	59,159	59,349	*189
Total oper. exp.	2,093,500	1,749,532	343,968
Net oper. rev.	956,060	813,547	142,513
Outside op., deb.	507	151	355
Total net rev.	955,553	813,396	142,157
Taxes	120,000	115,000	5,000
Oper. income	835,553	698,396	137,157
July 1 to Feb. 29:			
Freight revenue	22,085,481	20,232,195	1,853,285
Passenger rev.	2,947,727	2,878,747	68,980
Other trans. rev.	762,404	722,828	39,575
Non-tran. rev.	177,783	154,968	22,815
Total oper. rev.	25,973,396	23,988,740	1,984,656
Mt. of way and structure	3,061,537	2,751,048	310,489
Mt. of equipm't	5,042,232	4,525,552	516,679
Traffic expenses	416,279	395,076	21,203
Transp. expenses	7,700,429	7,197,252	503,177
General exp.	501,307	486,103	15,203
Total oper. exp.	16,721,786	15,355,033	1,366,753
Net oper. rev.	9,251,610	8,633,706	617,903
Outside op., deb.	16,290	6,209	10,081
Total net rev.	9,235,319	8,627,497	607,821
Taxes	930,000	860,000	70,000
Oper. income	8,305,319	7,767,497	537,821

*Decrease. †Debit.

OREGON LINE report as filed with the Inter-State Commerce Commission for February—

	1912.	1911.	Increase.
Mileage	1,761.99	1,646.29	115.70
Freight rev.	1,093,500	824,824	268,676
Pass. rev.	287,074	285,507	1,566
Other trans. rev.	91,199	92,253	*1,054
Non-trans. rev.	14,029	19,748	*5,719
Total op. rev.	1,485,803	1,222,334	263,469
Maint. way and structure	136,486	147,531	*11,045
Maint. of equip.	161,178	168,503	*7,324
Traffic exp.	28,236	25,364	2,871
Trans. exp.	396,144	373,385	22,759
General exp.	36,763	40,052	*3,289
Total op. exp.	758,809	754,837	3,972
Net op. rev.	726,994	467,496	259,497
Outside op., deb.	2,832	2,824	7
Total net rev.	724,164	464,671	259,480
Taxes	57,000	69,000	*12,000
Op. income	667,161	395,671	271,489
July 1 to Feb. 29:			
Freight rev.	10,036,188	9,746,025	290,162
Pass. rev.	3,157,989	3,342,952	*184,972
Other trans. rev.	741,381	734,275	7,106
Non-trans. rev.	114,294	134,171	*19,877
Total op. rev.	14,049,853	13,957,434	92,418
Maint. way and structure	1,536,728	1,784,316	*247,588
Maint. of equip.	1,370,356	1,488,983	*118,627
Traffic exp.	227,266	229,247	*1,980
Trans. exp.	3,447,696	3,393,065	54,630
General exp.	285,698	347,688	*61,990
Total op. exp.	6,867,745	7,243,302	*375,557
Net op. rev.	7,182,108	6,714,132	467,976
Outside op., deb.	3,212	11,966	*8,753
Total net rev.	7,178,895	6,702,165	476,729
Taxes	948,690	568,095	380,594
Op. income	6,230,204	6,134,070	96,134

*Decrease.

SOUTHERN RAILWAY report as filed with the Inter-State Commerce Commission for February—

	1912.	1911.	Increase.
Mileage	7,088.65	7,038.64	50.01
Freight rev.	3,553,444	3,275,263	278,180
Pass. rev.	1,204,341	1,127,038	77,302
Other trans. rev.	360,913	354,766	6,147
Non-trans. rev.	48,336	36,087	12,249
Total op. rev.	5,167,035	4,793,155	373,879
Maint. way and structure	705,323	643,014	62,309
Maint. of equip.	823,228	792,454	30,774
Traffic exp.	146,653	127,177	19,475
Trans. exp.	1,890,900	1,731,525	159,375
General exp.	160,817	150,975	9,841
Total op. exp.	3,726,924	3,445,147	281,777
Net op. rev.	1,440,111	1,348,008	92,102
Outside op., deb.	3,668	539	3,129
Total net rev.	1,436,442	1,347,469	88,972
Taxes	204,375	178,952	25,423
Op. income	1,232,066	1,168,516	63,549
July 1 to Feb. 29:			
Freight rev.	27,441,842	26,671,005	770,836
Pass. rev.	11,575,857	11,016,471	559,385
Other trans. rev.	2,944,305	2,848,284	96,020
Non-trans. rev.	404,644	278,980	125,663
Total op. rev.	42,366,649	40,814,742	1,551,906
Maint. way and structure	5,077,174	5,090,200	*13,025
Maint. of equip.	6,728,633	6,566,878	161,755
Traffic exp.	1,101,565	1,035,960	65,605
Trans. exp.	14,581,731	13,644,080	937,651
General exp.	1,254,297	1,180,801	73,495
Total op. exp.	28,743,402	27,517,919	1,225,482
Net op. rev.	13,623,247	13,296,823	326,424
Outside op., deb	42,238	9,899	32,338
Total net rev.	13,665,485	13,306,722	358,763
Taxes	1,627,946	1,455,902	172,044
Op. income	12,057,539	11,850,820	186,718

Miscellaneous Earnings.

ATLANTIC, GULF & WEST INDIES STEAMSHIP LINES for January—

	1912.	1911.	1910.
Gross rev.	$1,425,164	$1,408,552	$1,291,619
Op. expenses	1,254,017	1,136,090	1,030,333
Net rev.	171,146	272,462	261,286
Charges	158,235	158,186	163,780
Net income	12,910	114,276	97,506

FEDERAL LIGHT & TRACTION for February—

	1912.	1911.
Gross	115,404	104,171
Operating expenses	63,281	58,367
Net from operation	52,123	45,803
Twelve months ending Feb. 29:		
Gross	1,360,420	1,210,955
Operating expenses	735,082	678,593
Net from operation	[illegible]	532,361

FINANCIAL.

International Traction Company

NOTICE TO OWNERS OF FIFTY-YEAR 4% COLLATERAL TRUST GOLD BONDS OF THE INTERNATIONAL TRACTION COMPANY, AND TO DEPOSITORS UNDER THE BONDHOLDERS AGREEMENT BEARING DATE JUNE 21, 1910.

Pursuant to the terms of Article Fifth of the Bondholders Agreement, dated June 21, 1910, notice is hereby given by the Committee acting under the said agreement that it has caused to be made and filed with the Depositary, J. P. Morgan & Co., 23 Wall Street, in the City of New York, N. Y., a statement of further proposed changes and modifications in and of a departure from the Bondholders Plan, all of which are set forth in said agreement, designated the "Substituted Bondholders Plan." The Committee announces that 99% of the above mentioned bonds have been deposited, and that the said Substituted Bondholders Plan has been proposed in compliance with the expressed wishes of the owners of large numbers of deposited bonds.

The Substituted Bondholders Plan is necessary because the Public Service Commission of the State of New York has indicated unwillingness to allow for the new company proposed in the Modified Bondholders Plan, a capitalization sufficient to enable the Committee to carry that Plan into effect. The Substituted Bondholders Plan, the Committee is confident, will assure a speedy and satisfactory readjustment of the finances of the company and will be acceptable to the Public Service Commission.

The Substituted Bondholders Plan provides that all holders of said bonds of the Traction Company who have deposited or who shall deposit the same with the Committee, shall receive therefor, without expense, new 4% collateral trust bonds of the International Traction Company of the same par value as the deposited bonds, together with cash for all accrued interest on the deposited bonds from the date of the last interest payment thereon by the Traction Company or by the Committee to the date from which the new bonds shall draw interest.

The deposited collateral trust bonds are part only of an authorized issue of $30,000,000. The new issue is to be limited to $18,335,000 par value, that being the aggregate par value issued and outstanding of the present deposited collateral trust bonds.

The new bonds are to mature on the first day of July, 1949, the same date of maturity as that of the deposited bonds, and are to be secured by the same collateral, including all of the stock of the International Railway Company (the principal operating company, which owns the stock of the other operating companies) except that, in place of the $4,343,977.83 unsecured certificates of indebtedness of the operating companies, there is to be substituted as security at least an equal amount of a new issue of 5% bonds, hereinafter more fully described, to be made by the International Railway Company, and to be secured by a mortgage which will be a lien on all its properties.

The security for the new collateral trust bonds of the Traction Company thus will be materially increased by the aforesaid substitution, as the said certificates of indebtedness are unsecured, while the said new 5% mortgage bonds of the International Railway Company will represent a direct lien on its properties.

The stock of the International Railway Company which, as hereinbefore mentioned, constitutes the principal part of the security for the present collateral trust Traction bonds, represents an equity in the properties of the operating companies upon which there is the prior lien of $12,651,500 par value of existing mortgage bonds. It is an essential part of the Substituted Bondholders Plan that by the mortgage securing said new 5% mortgage bonds of the International Railway Company there shall be provided a sinking fund estimated to be adequate to provide for the payment of all of said underlying mortgage bonds, on or before the maturity of the new collateral trust bonds of the Traction Company in July, 1949, so that the stock of the Railway Company may represent the direct ownership of the entire property, subject only to such bonds as (with the consent of the Public Service Commission as hereinafter more fully described) may be issued under the Railway Company's new mortgage, for additional property and for the above proposed substitution of bonds for the unsecured certificates of indebtedness of the operating companies.

Originally it was contemplated that, under the provisions of the indenture securing the existing collateral trust bonds of the Traction Company, the additional bonds of said issue, aggregating $11,665,000, were to be issued for the purpose of refunding said existing mortgage bonds of the operating companies. In that event, all of said $30,000,000 of existing collateral trust bonds of the Traction Company would be outstanding at the maturity thereof, and all but about $1,000,000 of the said existing bonds of the operating companies would have been retired. Under the Substituted Bondholders Plan, the aforesaid sinking fund is so calculated that, on the maturity of the new collateral trust bonds of the Traction Company, there shall be outstanding only $18,335,000 thereof, and that all the $12,651,500 of underlying bonds of the operating companies shall have been retired.

The necessity hitherto existing for the application of the income of the Railway Company for extensions and betterments was the underlying cause for the existing defaults in the payment of interest on the outstanding collateral trust bonds of the Traction Company.

Through the creation of its said new issue of 5% mortgage bonds, hereinafter more fully described, the International Railway Company will be placed in a position itself to provide for the financing of necessary extensions and betterments to its properties, without being required to exhaust its net earnings for such purposes, thus leaving its income available for dividends on its stock which, when received by the Traction Company, will enable that company to make its interest payments on its said new collateral trust bonds.

The deed of trust securing the new collateral trust bonds of the Traction Company will contain provisions prohibiting the Traction Company from permitting the Railway Company to create or to issue any mortgage bonds on its property, other than its said new 5% mortgage bonds, or to issue any further bonds secured by any existing mortgages on its property or on the property of the other operating companies, or any part thereof, or to borrow money except in the usual course of business for its current corporate purposes.

The International Railway Company's new issue of 5% mortgage bonds hereinbefore mentioned will bear interest at the rate of 5% per annum, will mature fifty years after the date thereof, and in order to provide for the future capital requirements of this rapidly growing property, will have an authorized issue of $60,000,000 par value. These bonds will be issuable for the following purposes only:

(a) To refund (subject to the action of the Public Service Commission) said underlying bonds of the operating companies (the sinking fund providing, as estimated, sufficient funds to take up the new bonds issued for such refunding purposes prior to the maturity of the new collateral trust bonds of the International Traction Company); outstanding car trust certificates of the Railway Company; and obligations incurred in the purchase of equipment and in improvements and betterments to the property of the operating companies since January 1, 1911;

(b) To provide for the exchange of the said $4,343,977.83 of certificates of indebtedness of the operating companies for such new 5% mortgage bonds of the Railway Company to be pledged, as hereinbefore mentioned, as security for the new collateral trust bonds of the Traction Company; and

(c) To provide (subject to the action of the Public Service Commission), under restrictions, for additions, extensions and additional properties for the purpose of the Railway Company, to an amount at par not to exceed the actual cost price thereof.

The Public Service Commission of the State of New York requires that all maintenance and depreciation of physical properties be paid for out of earnings, thus providing an added insurance against the capitalization of such expenditures.

The Public Service Commission further requires that there be submitted to it for its examination a detailed statement respecting all additions and betterments, and only such expenditures as in its opinion actually represent an added capital investment may then be paid or be provided for out of the proceeds of these bonds.

The said bonds of the Railway Company will be secured by a mortgage which will be a lien on the physical properties of the Railway Company and upon the stocks of the operating companies, until such time as the necessary proceedings can be completed to merge the operating companies into the Railway Company, whereupon the said mortgage will become a direct lien on their properties also.

In order to expedite the early consummation of the Substituted Bondholders Plan, depositing bondholders are requested to indicate their consent thereto my mailing to the Secretary of the Committee, at the address set opposite his name hereto, a consent in the following words:

> "The undersigned, holder of certificate of deposit for $ of the Fifty-Year 4% Collateral Trust Gold Bonds of the International Traction Company issued under the Bondholders Agreement bearing date June 21, 1910, hereby assents to the Substituted Bondholders Plan dated March 22, 1912, adopted by the Committee and filed with the Depositary on said date."

Under the provisions of Article Fifth of the original Bondholders Agreement, depositing bondholders who dissent have two weeks, until April 23, 1912, within which to withdraw their bonds, if they so desire.

Dated New York, March 22, 1912.

ROBERT L. FRYER, Chairman
THOMAS DeWITT CUYLER,
LEWIS CASS LEDYARD,
THOMAS E. MITTEN,
CHARLES STEELE,
Committee.

A. H. GILLARD,
Secretary,
23 Wall Street, New York.

FRANCIS LYNDE STETSON,
Counsel to the Depositary.

PHILBIN, BEEKMAN, MENKEN & GRISCOM, Counsel to the Committee.

Pacific Gas and Electric Company Debenture Mortgage Thirty-Year Six Per Cent. Gold Bonds, Secured by an Indenture dated December 15, 1907, Made to The Trust Company of America, Trustee.

Notice of Election to Pay and Redeem.

TO ALL HOLDERS OF THE ABOVE BONDS: Pacific Gas and Electric Company (a corporation existing under the laws of the State of California) has elected to pay and redeem the entire issue of its debenture mortgage thirty-year six per cent. gold bonds (being an issue of bonds of said company secured by an indenture dated December 15, 1907, made by said company to The Trust Company of America, Trustee) at their face value and the accrued interest thereon, such right of redemption having been expressly reserved upon the face of each of said bonds and in said indenture; and said Pacific Gas and Electric Company hereby gives notice that it will on the 15th day of June, 1912, (said day being an interest payment day and having been fixed for such redemption by the Board of Directors of said company), at the office of The Equitable Trust Company of New York, (into which said The Trust Company of America has been merged), in the Borough of Manhattan, City of New York, redeem all of said bonds, and all outstanding matured coupons, including the coupon to mature June 15, 1912, at their face value respectively, and that the principal of all of said bonds then outstanding together with the interest then due thereon will become due and payable on said 15th day of June, 1912, at the said office of said The Equitable Trust Company of New York. Pacific Gas and Electric Company requires that on said 15th day of June, 1912, or as soon thereafter as may be, said bonds, together with all unmatured coupons thereto belonging, be presented for redemption upon the terms aforesaid, at said office of said The Equitable Trust Company of New York. Interest on all and every of said bonds will cease to accrue on said 15th day of June, 1912. All unpaid matured coupons belonging to any of said bonds, including the coupons maturing on said 15th day of June, 1912, will be paid upon presentation and surrender thereof at the office of said The Equitable Trust Company of New York.

PACIFIC GAS AND ELECTRIC COMPANY,
By A. F. HOCKENBEAMER, Treasurer.

To all Holders of Convertible Four Per Cent. (4%) Redeemable Gold Bonds of The Western Union Telegraph Company.

Notice is hereby given to all holders of the convertible four per cent. (4%) redeemable gold bonds of The Western Union Telegraph Company, issued under and pursuant to and secured by the trust agreement made by said The Western Union Telegraph Company, with the Bowling Green Trust Company as Trustee, dated November 26th, 1906, that The Western Union Telegraph Company, by action duly had by its board of directors, has declared its intention to and will pay off, cancel and redeem the whole amount of the bonds issued under and secured by said trust agreement, pursuant to the power and authority so to do contained therein; that the date fixed for said payment and cancellation and redemption is May first (1st), 1912, upon or prior to which date The Western Union Telegraph Company will deposit with the Equitable Trust Company of New York, New York City, as successor Trustee to the Bowling Green Trust Company, named as Trustee in said trust agreement, a sum sufficient to pay the principal of all of said bonds, five per cent. (5%) premium thereon, and the interest accrued thereon to May first (1st), 1912; that said Equitable Trust Company of New York, on said date, and thereafter as presented, will pay the principal of said bonds, five per cent. (5%) premium thereon, and the accrued interest to said date to the holders of said bonds respectively.

That said bonds will cease to bear interest after May first (1st), 1912, and that it is the intention of The Western Union Telegraph Company upon making such deposit and after said date, to have said trust agreement dated November 26th, 1906, cancelled and discharged by said trustee.

The Western Union Telegraph Company,
By THEO. N. VAIL,
President.

New York, January 22, 1912.

BONDS OF THE CITY OF LONG BRANCH.

Notice of Bonds Called for Redemption.

The Sinking Fund Commissioners of the City of Long Branch having in their possession cash for the redemption of fourteen (14) of the bonds issued by the Long Branch Police, Sanitary and Improvement Commission, dated June 1, 1893, known as the "Commission Paving Improvement Bonds," of One Thousand Dollars each and it being expressed in the condition of each bond that the same may be redeemed at any time after June 1, 1898, by giving six months notice of the proposed redemption:

Notice is hereby given that the bonds distinguished by the numbers 57, 58, 59, 60, 61, 62, 63, 64, 65, 66, 67, 68, 69, and 70 are hereby called for redemption.

The holders of the said bonds, numbered as aforesaid, are required to present same with all unmatured coupons attached, at the office of the City Treasurer in City Hall, Long Branch, New Jersey, on December 1, 1912, at which time and place the same will be paid.

After December 1, 1912, the bonds numbered as aforesaid, will cease to bear interest.

Dated, April 1, 1912.

CITY OF LONG BRANCH,
By HENRY JOLINE,
Acting Mayor.

Attest:
BRYANT B. NEWCOMB, City Clerk.

UNION TRUST COMPANY OF NEW YORK hereby gives notice that it will pay, on presentation and surrender, at its office, No. 80 Broadway, New York City, certain Second Mortgage Income Bonds of the Forty-second Street, Manhattanville and St. Nicholas Avenue Railway Company, bearing the following serial numbers:

Nos.	199	433	452	714	794	803
	200	434	453	736	795	804
	404	435	454	737	796	1083
	405	436	540	738	797	1084
	406	437	541	739	798	1085
	407	438	542	790	799	1086
	408	439	711	791	800	1087
	409	440	712	792	801	1315
	432	451	713	793	802	1326
						1327

Being fifty-five (55) bonds at $1,000 each, together with interest at six per centum (6%) per annum from March 4th, 1909, to the date of such payment, provided that no interest shall accrue on said bonds after January 1st, 1915.

UNION TRUST COMPANY OF NEW YORK,
April 1st, 1912. Trustee.

ERIE ELECTRIC MOTOR COMPANY. FIRST REFUNDING MORTGAGE 5% SINKING FUND GOLD BONDS.

Notice is hereby given, pursuant to the terms of the Mortgage, dated April 1st, 1901, that the undersigned, as Trustee, will receive sealed proposals up to three P. M. on the 19th day of April, 1912, for the sale to it of bonds as above described, sufficient to use the sum of $13,965.10. The Trustee reserves the right to reject any or all tenders.

THE NEW YORK TRUST COMPANY, Trustee, formerly New York Security and Trust Company,
By H. W. MORSE, Secretary.

New York, April 2d, 1912.

PROPOSALS.

KERSHAW COUNTY BONDS FOR SALE.

Proposals are invited from purchasers for ninety-five thousand dollars ($95,000) of non-taxable Coupon Bonds to be issued by Kershaw County, bearing date May 1st, 1912, payable twenty years from date, interest at five per cent. (5%) payable semi-annually. Purpose of issue to refund maturing Railroad aid bonds. Bids to be opened 12 M. Wednesday, April 24th, 1912. No bid for less than par and accrued interest will be accepted. Certified check for one thousand dollars ($1,000) must be filed by each bidder. Right reserved to reject any and all bids. Address M. C. WEST, County Supervisor, Camden, S. C.

March 12, 1912.

Circular Describing
126 Issues of
Listed Stocks
The stocks are classified by us as follows:
Investment
Semi-Investment
Speculative
The circular also contains suggestions as to how to effect a purchase or sale of stocks, and tables showing net returns from dividend-paying stocks.
Write for Circular No. 822
"Railroad and Industrial Stocks"
Spencer Trask & Co.
Investment Bankers
43 Exchange Place, New York
ALBANY—BOSTON—CHICAGO
Members New York Stock Exchange

Coggeshall and Hicks
BANKERS
High Grade
Investment Bonds
115 BROADWAY
NEW YORK

Indebtedness, $1,500,000
Assets over 8,000,000
We offer, AT A PRICE TO YIELD 6%, bonds having a mortgage lien on well-known and valuable MANHATTAN REAL ESTATE, guaranteed principal and interest by a corporation doing $20,000,000 gross business annually, with net earnings SIXTEEN TIMES interest on the bonds.
Circular on request.
F. J. Lisman & Co.
Members N. Y. and Chicago Stock Exchanges
30 Broad St., New York
Philadelphia Chicago Boston Hartford

Columbus Power Co.
(Columbus, Ga.)
First Mortgage 5% Gold Bonds
Due April 1, 1936
Guaranteed principal and interest by Columbus Electric Co.
Company under management of Stone & Webster.
Price to Yield 5.45%
Write for Descriptive Circular.
Estabrook & Co.
Members { New York Stock Exchange / Boston Stock Exchange
24 Broad St., New York

JOHN MUNROE & CO.
30 Pine St. NEW YORK
4 Post Office Sq. BOSTON
LETTERS OF CREDIT
providing funds for travellers in all parts of the world.
COMMERCIAL LETTERS OF CREDIT
FOREIGN EXCHANGE AND COLLECTIONS
CABLE TRANSFERS
MUNROE & CO.
3 RUE SCRIBE, PARIS.

International Nickel Securities
Computing-Tabulating-Recording
U. S. Motor Securities
Auseales Gum & Chocolate
Norwich & Worcester
Rome Gas, Elec. Lt. & Pow. Co. 1st 5s, 1931
Union Carbide
Royal Baking Powder Securities
Eastman, Dillon & Co.
Members New York Stock Exchange
71 Broadway 'Phone Rector 8280

Standard Oil of N. J.
and
Segregated Companies
FREDERIC H. HATCH & CO.
New York, 30 Broad St.
Boston, 50 Congress St.
Private telephones between N. Y., Boston and Phila.

Seaboard Air Line 1st 4s, 1950
New Orleans Ry. & Lt. 4½s, 1935
Chicago Northwest. 7s, 1915
J. S. Bache & Co.
42 Broadway. Tel. 6400 Broad.

Bonds for Investment
Redmond & Co.
33 Pine St., New York

Rhoades & Company
Members New York Stock Exchange
48 Wall St. Bankers New York

W. N. COLER & CO.,
BANKERS.
Established 1876.
43 CEDAR STREET, NEW YORK CITY.
NEW YORK CITY and other high grade municipal bonds.
Special circulars on request.

Brooklyn Union El.
TEFFT & COMPANY
[illegible] New York, N. Y.

FINANCIAL MARKETS

United States Steel Leads Further Rise in Prices—Trading Heavier.

CALL MONEY AT 5 PER CENT.

Time Money Still Easy—Grain and Cotton Prices Show Sharp Advances.

Nearly one-third of yesterday's business on the Stock Exchange consisted of the trading in United States Steel. The conspicuous strength of this issue did much to influence the hopeful operations which found reflection in sharp advances in a number of other issues, but the volume of trading was much less well distributed than was the improvement in prices. There were those who viewed the rise in the Steel shares as a convenient setting for the work of placing the recently announced issue of Steel Corporation bonds, but greater weight than this factor is entitled should no doubt be given to the signs of improvement which the steel trade is now showing. The very large output of the steel mills which is now going into consumption, while prices at the same time are hardening, suggests a decided turn for the better in an industry which has been, in the matter of prices if not in the matter of output, lagging behind. This is naturally a source of much satisfaction, but at the same time sight must not be lost of the fact that the amount of business being placed at present quotations is relatively small. A better test of the steel market will come two or three weeks hence, when Spring tonnage begins to be placed. Meanwhile the manufacturers of steel are running on orders taken at low prices, and it will probably be several months before any present improvement in steel prices begins to find substantial reflection in the profits of the mills. The stock market, however, has still to confront the earnings statements of the last three months, which, according to all available indications, will fall considerably short of the preceding quarter. The stock market, however, has been looking ahead, and in this steel matter, as well as in most others, has been directing attention rather to the conditions which are expected to prevail after the upturn in business, which has now begun, has had a chance to develop into a movement of very considerable proportions, as very many now hope will be the case, and apparently with much reason.

In something of the same spirit the further rise in call money yesterday to 5 per cent., which brought it within 1 per cent. of the maximum reached at the beginning of last December, was passed by with little notice on the Stock Exchange, although a continuance of such a call money rate might well result in readjustments temporarily inconvenient for the stock market. The general disposition, however, was to regard this rise to 5 per cent. as a result of merely temporary conditions. This may not unlikely prove to be the case, although the feeling is growing up among lenders of money that we are logically moving into a period of somewhat higher interest rates. We have, however, our foreign reserve to fall back upon, and in this lies the explanation of the somewhat wide discrepancy between time and call rates. The accident of the day, moreover, accounted to a large extent for the sharp rise in call money, for loans made yesterday, because of to-day's stock market holiday, carry over until the beginning of next week.

An anomaly of the day's record was the decided strength of the stock market in the face of a general rise in commodity prices affecting cotton as well as wheat and corn. But just as the security market is turned toward the future rather than toward the past, or even the immediate present, so, too, the general disposition is to attach more importance to the prospects for this year's crops than to the seasonable results of the shortage of last year's grain yield. So far as the cotton market is concerned, the floods which threaten to extend in the Mississippi Valley and current estimates of probable reduction this year in cotton acreage are among the influences contributing to the rise which yesterday carried quotations to the highest level recorded in six months.

A good deal of interest attaches to the decision of the up-State Public Service Commission to refuse permission to the New York Central to acquire from the New Haven the controlling interest in the New York, Ontario & Western. The rights of the minority interest have been given special attention by the Public Service Commission in this instance, and, quite apart from its practical effect on the position of the minority in this company, the decision is one which emphasizes the change in respect to treatment of minorities which recent conditions have brought about in corporation affairs. At the same time the outcome of this effort to shift the ownership of the Ontario & Western illustrates the check which public regulation of railroads has put on the previous freedom of railroad bargaining.

CALENDAR FOR TO-DAY.

BOOKS CLOSE.

Alliance Realty Co. for dividend.
Batopilas Mining Co. for annual meeting.
Chino Copper Co. for annual meeting.
Cleveland, Cincinnati, Chicago & St. Louis Railroad for dividend on preferred.
International Buttonhole Machine Co. for dividend.
National Carbon Co. for dividend on common.
National Fireproofing Co. for dividend on preferred.
Ray Consolidated Copper Co. for annual meeting.
Reece Buttonhole Machine Co. for dividend.
Reece Folding Machine Co. for dividend.
United States Reduction and Refining Co. for annual meeting.
Utah Copper Co. for annual meeting.
Warren Railroad for dividend.
Westinghouse Electric and Manufacturing for dividend on common and preferred.
Wettlaufer-Lorraine Silver Mines for dividend.

DIVIDENDS PAYABLE.

Brazil Railway on preferred.
Old Dominion Copper Co. of New Jersey.
United Globe Mines.
United Shoe Machinery Co. on common and preferred.

SHORT TERM NOTES.

		—Maturity.—	Bid.	Ask.	Yield.
Amal. Copper..	5	Apr 1,'13	100¼	100⅝	4.48
Balt. & Ohio..	4½	June 1,'13	100	100⅝	4.27
Beth. Steel, Co.	6	Nov. 1,'14	100⅜	101	5.57
Ches. & Ohio..	4½	June 1,'14	99⅝	99⅞	4.81
C. H. & D., pur. money..	4	July 1,'13	99⅛	99⅝	4.31
Chi. & Alton..	5	Mar. 15,'13	99⅝	99⅞	5.25
Chi. El. Rys....	5	July 1,'14	98⅜	98⅝	5.66
Erie	5	Apr. 8,'14	100⅜	101	5.45
Erie	5	Oct. 1,'14	99⅜	99⅞	5.05
Gen. Motors....	5	Oct. 1,'15	99⅞	100⅛	5.84
Gen. Rubber....	4½	July 1,'15	97⅛	97⅝	5.35
Hudson Co.	6	Feb. 1,'13	99⅞	100	6.00
Int. & Gt. N...	5	Aug. 1,'14	98	98⅝	5.81
Int. Harv. Co.	5	Feb. 1,'15	100⅛	100⅝	4.71
Int. Rapid T..	4½	1912	100	100⅜	..
Lack. Steel Co.	5	Mar. 1,'15	91	91½	9.00
Minn. & St. L..	5	Feb. 1,'13	94⅝	95⅜	9.00
Mo., K. & T....	5	May 1,'13	99⅝	99⅞	4.25
Mo. Pacific....	5	June 1,'13	95⅞	96	7.05
M. C. of Mex..	4½	Sep. 1,'13	97	97½	6.60
N. Rys. of M..	4½	June 1,'13	97⅛	97⅝	6.41
N. Y. Central..	4½	Mar. 1,'14	100⅛	100⅝	4.08
N. Y., N. H. & H. R. R.	4½	1912	100	100⅜	..
Pac. T. & T....	5	Jan. 5,'13	100¼	100⅜	4.62
St. L. & S. F..	5	Mar. 1,'13	99⅝	100⅛	4.65
S. L. & S. W..	5	Feb. 1,'13	[illegible]	[illegible]	4.38
Southern R.	5	Feb. 1,'13	100⅛	100⅜	4.80
Tidewater	6	June 1,'13	101⅛	101⅜	[illegible]
U. S. R.	[illegible]	1,'13	104	104⅝	4.13
[illegible]	[illegible]	[illegible]	[illegible]	[illegible]	[illegible]

TOPICS IN WALL STREET.

Old-Fashioned Bull Market.

On most of the days in recent weeks, when the stock market has shown a strong upward tendency, the gains in the leading issues have been partly offset by loss in other stocks. Sometimes the industrials were strong and some of the leading railroads weak, or vice versa, so that the final changes have been irregular. The ticker recorded a real bull market yesterday, with Steel common romping along well in the lead. This issue sold at the highest point it has reached since last September. Equipment issues were likewise in demand. Altogether thirty-six stocks made new high records for the year on the eve of the Good Friday holiday. The railroads have advertised the fact that they have not been buying enough steel rails and equipment in opposing the wage advance asked for by the engineers.

⁂

A Question of Bank Bookkeeping.

In view of the large amount of money which has been loaned abroad, or kept on deposit in foreign institutions to be loaned out by them, the question has been raised by some bankers in this city as to whether such sums should be carried as loans, or as special deposits. Where the latter practice is followed these funds are not included in the total amount of deposits, and the amount of reserve required under the 25 per cent. rule is reduced. Inquiry yesterday brought out the fact that in nearly all cases money loaned abroad is carried among the loan items, and the amount which is carried as special deposits is said to be almost negligible.

⁂

Holiday Affects Call Money.

Call money at 5 per cent. yesterday was at its highest since the week of Dec. 9, when it reached 5¼. The renewal rate for standing loans was 3½ per cent. The holiday to-day intervening, loans made yesterday carried over until Monday, which was an undoubted factor in stiffening the rate, although the loan market has been unsettled all week. The experience of one large institution which has been an extensive lender in the call market illustrates the vagaries of the rate this week. This house marked its rate up to 3 per cent. on Monday, down to 2½ on Tuesday, up to 2¾ on Wednesday and up to 3½ on Thursday.

⁂

New Foreign Bond on 'Change.

The City of Tokio interim certificates for the 5 per cent. loan of 1912 have been listed on the Stock Exchange, and were traded in yesterday at 94⅞. This brings the list of foreign securities on the Exchange up to fifteen, nearly one-half the total of State securities of this country, where only a few years ago a foreign bond was a great rarity. There are now two European issues, Russian rentes and Frankfort-on-Main 3½s; three Japanese imperial, and one Chinese Government issue; four South American issues, and Cuban and Mexican bonds.

⁂

American Can High Records.

The American Can issues, after sagging a bit from the high records made on the movement upward last week, again sold yesterday at the highest prices in their history. The common went to 25⅝ and the preferred to 109⅝, which meant gains of 1½ points on each over the previous close. The last sales were fractionally below the high and left them with net gains for the day, respectively, of 1⅜ and 1 point.

⁂

Stock Market Averages.

The twenty-five leading railroad stocks and twenty-five industrials averaged new high records again yesterday on the stock market. The railroads swung at about Tuesday's levels, the new high point being only one-hundredth of 1 per cent. above Tuesday's high; they closed a third of a full point above Tuesday. The industrials gained strongly, and rose, at highest, above the year's record of March 27 by a tenth of a point.

1912.

RAILROADS.

	High.	Low.	Mean.	Last.
Wednesday, April 3....	94.50	83.85	84.17	94.20
Thursday, April 4......	95.05	94.31	94.68	94.87
	Open. Jan. 2.	High. Apr. 4.	Low. Feb. 1.	
Year's range	91.43	95.05	88.74	

INDUSTRIALS.

	High.	Low.	Mean.	Last.
Wednesday, April 3....	68.52	68.02	68.27	68.38
Thursday, April 4......	69.37	68.42	68.90	69.15
	Open. Jan. 2.	High. Apr. 4.	Low. Feb. 1.*	
Year's range	64.00	69.37	61.47	

*Also on Feb. 27.

1911.

RAILROADS.

	High.	Low.	Mean.	Last.
Wednesday, April 5....	94.48	84.02	94.25	94.20
Thursday, April 6......	94.30	94.06	94.18	94.15
	Open. Jan. 3.	High. Feb. 6.	Low. Jan. 3.	
Year's range	91.79	97.49	91.79	

INDUSTRIALS.

	High.	Low.	Mean.	Last.
Wednesday, April 5....	65.98	65.47	65.72	65.70
Thursday, April 6......	65.91	65.47	65.69	65.64
	Open. Jan. 3.	High. Feb. 6.	Low. Jan. 3.	
Year's range	62.95	67.17	62.95	

MONEY AND EXCHANGE.

Money on call loaned on Stock Exchange collateral at 3½@5 per cent., with the last loan at 4½ per cent. Most of the day's loans were made at 3½ per cent.

Time money rates, 3¼@3½ per cent. for sixty days, and 3½@3¾ per cent. for ninety days, four, five, and six months, and 4@4¼ per cent. for nine to twelve months.

Commercial paper was quoted at 4@4½ per cent. for prime four to six months maturity.

Private discount rates abroad: London, 3⅝ per cent., off ⅛ per cent.; Paris, 3⅛ per cent., off ⅛ per cent.; Berlin, 3¾ per cent., off ⅛ per cent.

New York Clearing House statement: Exchanges, $385,687,261; balances, $20,652,890; Sub-Treasury credit balance, $97,719.

The local banks have lost $4,123,000 on their Sub-Treasury operations since Friday.

Foreign exchange rates at the points noted were quoted as follows at the close of business yesterday:

CABLE AND SIGHT RATES.

London—Cable, $4.8745; demand, $4.87.

Paris—Cable, 5.17½, minus 1-32; check, 5.18⅛.

Berlin—Cable, 95 3-16, minus 1-32; check, 95 1-16.

Switzerland—Cable, 5.18⅝; check, 5.18¾, minus 1-16.

Holland—Cable, 4.035; check, 4.031.

Belgium—Cable, 5.20⅝, plus 1-32; check, 5.20⅝, minus 1-16.

SIXTY AND NINETY DAY BILLS.

London—Bankers', 60 days, $4.8395; 90 days, $4.8260.

London—Commercial, 60 days, $4.83⅜; 90 days, $4.82⅝.

Paris—Bankers', 60 days, 5.21¼; 90 days, 5.22½, minus 1-16.

Paris—Commercial, 60 days, 5.21¼, minus 1-32; 90 days, 5.22½, minus 1-16.

Berlin—Bankers', 60 days, 94¼; 90 days, 94¼.

Berlin—Commercial, 60 days, 94⅛, minus 1-32; 90 days, 94 1-16.

DOMESTIC EXCHANGE RATES.

Boston, par; Chicago, 25c premium; St. Louis, 25c premium; St. Paul, 40c premium; San Francisco, 40c premium; Montreal, 46⅞c premium.

SILVER QUOTATIONS.

Bar silver was quoted 1-16d higher in London, at 27¾d per ounce, and ⅛c higher in New York, at 59⅝c. Mexican dollars were quoted at 47c.

STOCKS OUT OF TOWN

Stocks Score Many Substantial Gains in Principal Markets of Other Cities.

UTAH CONSOLIDATED OFF

Boston Sells Issue Heavily on Showing in Annual Report—Sharp Advances in Local Issues in Chicago.

Strength characterized the trading in out-of-town markets yesterday as indicated in the dispatches to THE NEW YORK TIMES.

Seaboard Air Line shares continued in good demand in Baltimore, and the preferred stock made a further fractional advance, but the common stock was fractionally off. Atlantic Coast Line convertible debenture 4s were strong and active. Consolidated Power 4½s made a new high record price.

The drop in Utah Consolidated, under heavy liquidation by large and small holders, who were disappointed over the small ore reserves shown in the annual statement and by the passing of the company from the copper to the lead group, was the main feature in the Boston list. Other copper shares were irregular, with an excess of selling orders over the impending holiday. Amalgamated and Cole-Ryan stocks were firmer, owing to a fairly large short interest, and Old Colony touched a new high record, but trading in the rest of the coppers lacked snap. Industrials did better, in sympathy with the broad and stronger market for similar issues in Wall Street. A rally toward the close carried Mayflower well over 15 to a new high record price.

Both issues of American Can made new high records on the Chicago Exchange, the common reaching 25⅛, and the preferred going to 109⅝, the close in both coming near the top. These were only two of a number of considerable price advances in a list which showed marked strength throughout the day. McCrum-Howell, preferred, closing at 22¼, was 2¼ points above Wednesday's last, and Sears-Roebuck common scored a net advance for the day of 1½. Both issues of Streets Stable Car made new high records for the year, the common rising 2 points to 8¾, and the preferred bettering the previous high by a like amount, closing at 40. Booth Fisheries preferred was strong, with a gain of almost 2. The Chicago Stock Exchange will be closed to-day, but the Board of Trade will hold its usual Friday session. Chicago clearings were $64,658,158, and balances $3,332,834. New York Exchange was 25 cents premium.

Demand for Philadelphia Electric continued unabated in the morning session in Philadelphia, the quotation advancing a fraction. Reports of heavy gains in earnings helped to stimulate the stock, and the rumor continued current of negotiations with a view to a merger with the United Gas Improvement. The stagnant action of the latter stock, however, rather discredited this story. Cambria Steel and Lake Superior were stimulated by better reports concerning their own trade as well as by the buoyancy of United States Steel. The Tonopah stocks, too, displayed a tendency to harden fractionally, but General Asphalt continued to be affected by a persistent dribble of liquidation. The anthracite coal shares remained rather quiet, but their tone was distinctly firm, especially was this true of Reading.

The Pittsburgh market was not active to-day, but had a strong tone. The further advance in New York in Pittsburgh Coal preferred to 84⅛ attracted some attention locally, and the stock sold as high as 84½ here. The common brought 21. Westinghouse Machine, which yesterday went from 22 to 25, made an additional gain to 26, the anticipated success of the financing plan evidently being a help to the stock. Crucible Steel common was active and marked up from 12 to 12⅝. The preferred rose from 82½ to 84.

BALTIMORE.

Sales.		High.	Low.	Last.
25	Balt. Elec. pf.	46⅜	46⅜	46⅜
85	Con. Coal	105	104½	104½
5	Cons. Power. pf.	115	115	115
5	Fairm. & C. T. pf.	85	85	85
110	H. Oil com. t. c.	10¼	10¼	10¼
120	In. & Gt. N. Corp.	48½	48	48
50	Maryl., D. & V. pf.	10¾	10¾	10¾
15	Northern Cen.	129½	129½	129½
525	S. A. L.	27	26½	26½
1,130	S. A. L. pf.	52	51½	51⅝
20	Western Bank	38	38	38
	BONDS.			
$160,000	A. C. L. cv. deb. 4s.	103½	103¼	103¼
1,000	Balt. City 3½s, 1930	94⅝	94⅝	94⅝
1,000	Balt. City 4s, 1954	101	101	101
5,000	Balt. Elec. 5s.	98⅝	98⅝	98⅝
3,000	Cons. Gas 4½s	98	98	98
2,000	Coal & Coke Ry. 5s	95	95	95
1,000	Chi. Rys. 5s.	101	101	101
7,000	Cons. Power 4½s.	90⅞	90⅞	90⅞
1,000	Central Ry. Ext. 5s.	107½	107½	107½
1,000	City & Sub. 5s.	105¼	105¼	105¼
1,000	Fairmont Coal 5s	96⅞	96⅞	96⅞
2,000	G. B. S. Brew. 4s.	40½	40½	40½
5,000	Houston O. div. ctfs.	84	84	84
1,000	Maryland E. 5s.	99¼	99¼	99¼
1,000	South Bound 5s.	108½	108½	108½
5,000	United Rys. 4s.	85¼	85⅛	85¼
5,000	United Rys. inc.	65	64⅞	64⅞
2,000	United Rys. fdg. 5s.	87¼	87¼	87¼

BOSTON.

Sales.		High.	Low.	Last.
175	Adventure	5⅝	5½	5½
20	Algomah	7	6⅞	7
195	Allouez	45½	45	45
1,970	Amal. Copper	83⅞	81⅞	83⅞
185	Am. Zinc	27¼	27¼	27¼
60	Anaconda	43¾	43⅝	43½
8,280	Arizona Com'l	6⅛	5 15-16	6
20	Arnold	75c	75c	75c
60	Boston & Corbin	7⅝	7⅝	7⅝
100	Butte & Bal.	5	5	5
2,905	Butte & Sup.	29⅞	28⅞	29⅞
1,135	Cal. & Ariz.	74⅛	73⅞	74⅛
17	Cal. & Hecla	493	485	485
200	Centennial	22½	22	22½
851	Chino	28⅞	28⅜	28⅞
117	Chino, no rights	37c	30c	35c
600	Con. Mercur	3	3	3
10	Cont. Zinc	5	5	5
828	Copper Range	63¼	62½	63
25	Daly-West	7½	7	7½
2,605	East Butte	14⅜	14¼	14⅜
1,920	Franklin	15⅛	15	15⅛
2,265	Giroux	6	5 13-16	6
740	Granby	43⅜	42⅞	43⅜
270	Greene-Cananea	9⅝	9⅝	9⅝
130	Hancock	34¼	33	34
100	Hedley	18⅞	18⅞	18⅞
10	Helvetia	1½	1½	1½
285	Indiana	16⅞	16	16
905	Inspiration	20⅝	20⅛	20⅜
420	Island Creek	43⅛	42⅞	42⅞
50	Island Creek pf.	86	86	86
27	Isle Royale	28	27½	28
135	Kerr Lake	2⅞	2¾	2⅞
50	Keweenaw	2	1 15-16	2
1,077	Lake	47⅞	46⅞	47½
365	Mason Valley	13	12⅞	13
4,015	Mayflower	15⅝	14	15⅝
61	Miami	26⅝	25⅞	26⅝
14	Mohawk	63	62⅞	63
213	Nevada Con.	20⅝	20	20⅝
80	New Arcadia	4½	4½	4½
20	Nipissing	8 3-16	8	8
329	North Butte	33⅞	32⅞	33⅞
30	North Lake	7⅛	7⅛	7⅛
200	Ojibway	5⅞	5	5⅞
8,890	Old Colony	9⅞	9	9⅞
10	Osceola	116½	116½	116½
70	Quincy	86	85	86
520	Ray Con	20⅝	19⅞	20⅛
1,825	Santa Fe	2 15-16	2¾	2¾
1,130	Shannon	15⅛	14⅞	14⅞
350	Shattuck	21½	21	21
345	St. Mary's Land	59	58	58
465	Superior & Boston	3⅛	3⅛	3⅛
190	Superior	33⅞	32	33⅛
30	Tamarack	30½	30⅛	30⅛
35	Tenn. Copper	41⅞	41⅛	41⅞
15	Trinity	6	6	6
400	Union Copper	2½	2⅛	2⅛
220	U. S. Smelting	39⅞	39⅜	39⅞
311	U. S. Smelting pf.	49	48½	48⅞
100	Utah Apex	3	3	3
3,865	Utah Cons	19	16	16⅛
400	Utah Copper	63⅜	62⅞	62⅞
510	Victoria	5	4⅞	4⅞
120	Wyandotte	2 5-16	2⅛	2 5-16
	RAILROADS.			
100	Atchison	109⅝	109⅛	109⅝
60	Atchison pf.	103⅞	103⅜	103⅞
4	Boston & Albany	222	222	222
25	Boston Elevated	133⅛	133⅛	133⅛
20	Boston & Maine	100	100	100
10	Boston & Maine pf.	143	143	143
5	Chicago Junction pf.	113	112½	113
1	Fitchburg pf.	128	128	128
570	Mass. Electric	21⅛	21	21⅛
5	Mass. Electric pf.	95	95	95
17	Mass. Electric stpd.	80⅛	80	80⅛
507	Mass. Elec. fr. war.	20c	20c	20c
171	N. Y., N. H. & H.	141	140⅞	141
700	Union Pacific	172⅝	172	172⅝
	TELEPHONES.			
723	Am. Tel. & Tel.	145⅛	145⅛	145⅛
10	New England Tel.	159⅞	159⅞	159⅞
	MISCELLANEOUS.			
420	Am. Agr. Chem.	61	60¾	60
15,846	Am. Agr. Chem. rgts.	7c	5c	5c
71	Am. A. C. rgts. pf.	101¼	100¾	100¾
6	Amoskeag	80	79¾	80
10	Amoskeag pf.	103	103	103
[illegible]	Am. Pneu. Service	3¼	3	3
[illegible]	Am. Pneu. Service pf.	14¾	14¾	14¾
123	Am. Sugar	128½	128	128
[illegible]	Am. Sugar pf.	121¾	121⅜	122
[illegible]	Am. Woolen pf.	[illegible]	[illegible]	[illegible]
[illegible]	[illegible]	[illegible]	[illegible]	[illegible]
15	Edison	294	294	294
150	Ga. Ry. & Elec.	179	179	179
3	Ga. Ry. & Elec. pf.	87½	87½	87½
287	General Electric	169½	168	169½
150	General Motors pf.	78	78	78
25	Mass. Gas	92½	92	92
110	Mass. Gas pf.	95¾	95⅝	95¾
20	Minn. Gen. Elec. pf.	110	110	110
10	N. E. Cot. Yarn pf.	104¼	104¼	104¼
3	Pullman	161	161	161
65	Reece Buttonhole	17	17	17
50	Reece Folding	5	5	5
126	Swift	104½	104¼	104¼
150	Torrington	81	81	81
208	United Fruit	185	184	184½
92	United Shoe	50½	50⅜	50⅜
11	United Shoe pf.	28⅜	28⅜	28⅜
8,045	U. S. Steel	71½	69⅞	70⅞
105	U. S. Steel pf.	112⅜	112½	112⅜
	BONDS.			
$3,000	Am. Agr. Chem. 5s.	102⅝	102⅝	102⅝
8,000	Am. Tel. & T. col. 4s.	91	90⅞	91
17,000	Ariz. Com'l 6s, ctfs.	81	79¼	79¼
2,000	A., G. & W. I. 5s.	67	67	67
13,000	C., B. & Q. joint 4s.	97	96⅞	96⅞
1,000	Mass. Gas 4½s	99	99	99
10,000	Mich. State Tel. 5s.	100⅛	100⅛	100⅛
10,000	U. F. 4½s, 1923	96⅝	96⅝	96⅝
10,000	U. F. 4½s, 1925	95⅞	95⅞	95⅞
5,000	West. Tel. & Tel. 5s.	100¼	100	100

CHICAGO.

STOCKS.

Sales.		High.	Low.	Last.
640	American Can	25½	24⅞	25
360	American Can pf.	109⅝	108⅞	108⅞
35	American Shipbldg.	50	49½	50
85	Booth Fish. 1st pf.	84⅛	83⅞	84⅛
200	Chicago Ry., Ser. 1	93	93	93
25	Chicago Ry., Ser. 4	5¼	5¼	5¼
20	Com. Edison	146	146	146
24	Diamond Match	109⅞	109⅞	109⅞
50	Hart., S. & M. pf.	100¼	100¼	100¼
25	McCrum-Howell	4	3¾	4
120	McCrum-Howell pf.	22½	21	22¼
185	People's Gas	109⅛	108⅝	109⅛
45	Quaker Oats	270	269½	270
1,565	Sears-Roebuck	157¼	156¾	157¼
200	Sears-Roebuck pf.	123½	123½	123½
260	Street's Stable	8¾	8	8¾
10	Street's Stable pf.	40	40	40
178	Swift	104¼	104	104
200	United Boxboard	1	1	1
210	U. S. Steel	70⅞	69⅞	70⅞
25	Int. Harvester	115⅝	115⅝	115⅝
	BONDS.			
$2,000	Com. Edison 5s.	103⅞	103⅞	103⅞
6,000	City Ry. 5s.	102⅞	102⅞	102⅞
75,000	Chicago Ry. 5s.	101¾	101¾	101¾
42,000	Chicago Ry. 5s, Ser.A.	96⅞	96⅞	96⅞
50,000	Chicago Ry. 5s, Ser.B.	90⅛	90	90⅛
9,000	Met. ext. 4s	83	82¾	83
5,000	Diamond Match 6s.	110⅛	110⅛	110⅛
2,000	People's Gas ref. 5s.	102	102	102

PHILADELPHIA.

STOCKS.

Sales.		High.	Low.	Last.
110	American Rys	44½	44½	44½
100	American Smelters	86⅞	86⅞	86⅞
5	Baldwin Locom. pf.	106⅛	106⅛	106⅛
50	J. G. Brill	25	25	25
50	J. G. Brill pf.	101	101	101
74	Cambria Iron	44	43¾	44
1,030	Cambria Steel	44⅛	44	44⅛
10	Central Leather	23⅞	23⅞	23⅞
101	Elec. Storage Bat.	54⅞	54⅞	54⅞
276	General Asphalt	19⅞	19⅝	19⅝
210	Gen. Asphalt pf.	62	61⅝	62
20	Ins. Co. of N. Am.	21½	21¼	21¼
25	Inter-State pf.	8¾	8¾	8¾
2	Keystone Tel	6	6	6
2,175	Lake Superior	30⅞	30	30⅞
30	Lehigh Nav. stock	89	89	89
30	Lehigh Nav. ctfs.	89	89	89
50	Lehigh Valley	82 9-16	82 9-16	82 9-16
642	Lehigh Val. Transit	12½	12	12½
301	Lehigh Val. T. pf.	29½	29	29½
221	Penn. Railroad	62 3-16	62	62⅛
31	Penn. Steel pf.	101	101	101
33	Philadelphia Co	53½	53¼	53½
7,871	Philadelphia Electric	18⅞	18½	18⅞
105	Philadelphia Traction	84½	84½	84½
110	Reading	81⅜	81 7-16	81 7-16
135	Rock Island	28⅜	28	28⅜
852	Tonopah Mining	7⅝	7⅜	7⅝
961	Tonopah Belmont	10½	10⅛	10½
45	Union Traction	50½	50⅜	50½
10	U. G. Imp.	87⅞	87⅝	87⅞
17,377	U. S. Steel	71	69⅞	71
35	Westmoreland Coal	79½	79½	79½
	BONDS.			
$15,500	Am. Gas & E. 5s.	87	86½	86¾
1,100	Elec. & Peo. 4s.	89	88¾	89
3,000	Harrison Bros. 5s.	85	85	85
2,000	Keystone Tel. 5s.	83	83	83
5,000	Lake Superior inc. 5s.	78	78	78
6,000	Lehigh Val. gen. 4s.	97¾	97⅝	97¾
8,000	Penn. R. R. t.ctfs.4s.	92⅞	92¾	92¾
5,000	Phil. Co. 1st 5s.	103½	103½	103½
1,000	Phil. Co. con. 5s.	97½	97½	97½
8,200	Phil. Electric 4s.	82½	82½	82½
2,000	Phil. Elec. gold 5s.	103⅛	103⅛	103⅛
1,000	Reading gen. 4s.	98¾	98¾	98¾
1,000	Reading Terminal 5s.	114¼	114¼	114¼
3,000	United Rys. 5s.	84	83¾	84
4,000	Welsbach 5s.	90½	90¼	90½

PITTSBURGH.

Sales.		High.	Low.	Last.
180	Am. Window Glass pf.	20	19¼	19¾
890	Crucible Steel	12⅝	12	12½
295	Crucible Steel pf.	84	83½	84
20	High Grade Oil pf.	79	79	79
500	Mfrs. L. & H.	83	82⅞	83
10	Nat. Fireproofing	5¼	5¼	5¼
30	Ohio Fuel Supply	47	47	47
125	Ohio Fuel Oil	16⅞	16⅝	16⅞
20	Oklahoma Gas	63⅞	63½	63½
100	Osage & Oklahoma	40⅞	40⅜	40⅞
575	Pure Oil	10½	10⅜	10½
50	Pitts. Brew. pf.	39⅞	39⅞	39⅞
250	Pitts. Coal	21	21	21
810	Pitts. Coal pf.	84½	84	84
400	Tonopah Ext.	185	185	185
1,650	U. S. Steel	71	69⅞	70⅞
275	West. Elec. ex div.	38⅞	38⅝	38⅝
15	West. Elec. pf.	61	61	61
200	West. Machine	26	25⅛	25⅞
25	West. Penn. Trac. pf.	77	77	77
	BANKS.			
10	Farmers' Nat.	117	117	117
	BONDS.			
$6,000	Ind. Brew. 6s.	90	90	90
4,000	Monon. River Coal 6s.	115¼	115¼	115¼
17,000	Pitts. Coal deb. 5s.	91	90⅞	90⅞

MINING STOCK QUOTATIONS.

SAN FRANCISCO.

Alta	.08	Julia	.19
Alpha con	.29	Justice	.14
Andes	.10	Kentucky Con.	.11
Belcher	.78	L. Wash. Con.	.10
Best & Belcher	.20	Mexican	3.40
Bullion	.07	Occidental Con.	.65
Caledonia	3.95	Ophir	1.42½
Challenge Cup	.31	Overman	2.15
Chollar	.22	Potosi	.10
Confidence	1.00	Savage	.29
Con. Cal. & Va.	.77	Sag Belcher	.60
Con. Imperial	.06	Sierra Nevada	.37
Crown Point	.70	Union Con.	.95
Gould & Curry	.07	Utah Con.	.06
Hale & Norcross	.41	Yellow Jacket	1.12½

TONOPAH.

Belmont	.10	Daisy	.14
Jim Butler	.74	Diamond F. B. B.	.10
MacNamara	.25	Goldfield Con. M.	4.22½
Midway	.37	Goldfield Merger	.24
Montana	3.25	Great Bend	.04
North Star	.31	C. O. D.	.11
Rescue Eula	.28	Jumbo Ex.	.43
Tonopah Ex.	1.85	Florence	.80
West End	2.17½	Lone Star	.07
GOLDFIELD.		Red Hills	.08
Adams	.01	Sand S.-Kendall	.05
Atlanta	.26	Vernal	.17
Blue Bell	.02	Silver Pick	.10
Com. Fraction	.19	Nevada Hills	2.37½
Boothe	.13	Manhattan Con.	.27

COLORADO.

	Bid	Asked.		Bid	Asked.
Dr. Jackpot	6¾	7	Jack Pot	5	7
Elkton	62½	62¾	McKinney	58	60
El Paso	73¾	74	Old Gold	3¾	4½
Findlay	4	7	Portland	90	91
Gold Dollar	14¼	14¾	Vindicator	72½	75
Isabella	12½	13	J. Sample	4¾	6½

METAL MARKET REPORTS.

At the Metal Exchange yesterday extreme dulness prevailed. Copper was a shade higher in the bid for nearby deliveries, while late months were a fraction better in the asking price. Tin eased off ¼.

The closing bid and asked prices follow:

	Thursday. Bid.	Thursday. Asked.	Wednesday. Bid.	Wednesday. Asked.
Standard Copper—				
Spot	15.37½	15.87½	15.25	15.75
April	15.55	15.75	15.55	15.70
May	15.55	15.75	15.55	15.70
June	15.60	15.75	15.55	15.75
Lead	4.30	4.40	4.30	4.40
Spelter	6.60	6.80	6.60	6.80
Tin	42.87½	43.30	43.10	43.50

On the Metal Exchange in London yesterday, the following table of prices for spot and future deliveries of copper and pig tin, were registered. The final prices for the day compare with Wednesday's last quotations:

	Thursday. £	s.	d.	Wednesday. £	s.	d.
Copper, spot	70	0	0	69	15	0
Copper, futures	70	17	6	70	12	6
Pig tin, spot	197	0	0	198	0	0
Pig tin, futures	192	15	0	192	15	0

The market ended steady. Spanish pig lead was unchanged at £16 9s. 9d., and spelter at £25 7s. 6d. There will be no more cables until next Tuesday.

THE TREASURY STATEMENT.

Special to The New York Times.

WASHINGTON, April 4.—The Treasury statement issued to-day gives receipts and expenditures for yesterday and the elapsed periods of the month and of the fiscal year as follows:

	April 3.	Month.	Fiscal Year.
Receipts, cust...	$873,214	$2,785,117	$235,061,886
Internal rev....	962,535	2,019,602	221,638,776
Corp. tax....	8,358	14,222	3,200,489
Miscellaneous....	119,106	392,584	40,027,768
Total receipts.	$1,963,214	$5,211,427	$499,918,921
Expenditures....	1,558,101	5,029,647	509,669,092
Surplus....	405,113	181,780	*9,750,170

*Deficit.

These figures exclude Panama Canal and public debt transactions.

At the beginning of business to-day the condition of the United States Treasury was: Working balance in Treasury offices, $89,751,757; in banks and Philippine Treasury, $32,269,369. The total balance in the general fund was $131,207,556.

Massachusetts Invites Can. Pacific.

BOSTON, April 4.—An order inviting the Canadian Pacific Railroad to extend its lines to Boston, was adopted by the House to-day. The order goes to the Senate for concurrent action.

BOURSES OF EUROPE

Prices on the London Exchange Generally Higher and Close Is Cheerful.

FIRMNESS ON CONTINENT

American Securities Advance in London and Are Strong in Berlin—Heavy Buying of Marconis.

By Marconi Transatlantic Wireless Telegraph to The New York Times.

LONDON, Friday, April 5.—The Times in its City article this morning says:

"Business was active, large transfers of cash taking place as usual just before the holidays. The market was enabled to repay the whole of the big total it owed the Bank of England chiefly by selling short bills to clearing banks, whose balances diminished for the moment by these operations will be replenished to-morrow when consols and other Government stock interest will be in the hands of security holders.

"Loan rates were rather firmer. Discount quotations were easier, though the discount houses were not taking bills freely.

"The stock markets opened with a cheerful appearance. There was a fair amount of business considering the approach of the holidays. After the execution of early orders the transactions soon began to dwindle down. Many members left early, and the house was half empty by 2 o'clock. Apart from consols the market, which is still under the adverse influence of the budget statement, tone was good.

"Home railway stocks showed some recovery from the previous day's dullness. The upward movement of Canadian Pacific Railway shares made further progress, while among the foreign railway stocks there was a further appreciable rise in Antofagasta deferred.

"American shares had a firm appearance throughout, and in a few instances the price showed substantial rises at the close.

"All sections of the mining market were steady to firm. Copper shares were favorably influenced by the strength of the market in metal.

"Marconi shares displayed great activity and closed firm.

"Members left for the Easter holiday full of confident hopes that good business would return."

LONDON, April 4.—Money and discount rates were firm to-day.

With the exception of a fall of ⅛ in consols, due to realizing, the stock market closed cheerful and higher. Home rails advanced, on the coal trade outlook, and Marconi shares touched ⅞ on heavy buying, but closed below the best. Copper and gold stock recovered after early weakness.

American securities opened steady and a fraction higher. Prices advanced during the forenoon, under the lead of Canadian Pacific. Later, New York and Berlin buying caused another spurt in Canadian Pacific and Baltimore & Ohio, and the rest of the list hardened an additional fraction. The closing was steady.

Money, 3@3¼ per cent.; rate of discount in the open market for both short and three months' bills, 3½ per cent.

Gold premium at Madrid, 7.50; at Lisbon, 10.

PARIS, April 4.—Prices were firm on the Bourse to-day.

Three per cent. rentes, 92f 70c for the account.

Exchange on London, 25f 23c for checks.

Private rate of discount, 3¼ per cent.

BERLIN, April 4.—Trading was active on the Boerse to-day. American securities were strong.

The Exchange will be closed until next Tuesday.

Exchange on London, 20 marks 49 pfennigs for checks.

Money, 4 per cent.

Private discount rate, 3⅝ per cent.

LONDON CLOSING PRICES.

	London.	N. Y. Equiv.	N. Y. Close.	Net Close.
Consols, money...	78¼	..	..	— ⅛
Consols, account..	78 5-16	..	..	— ⅛
Anaconda	9	43⅝	43⅜	+ ⅛
Atchison	111⅝	108⅝	108⅞	+ ⅛
Canadian Pacific.	250	243⅜	241	+ 2⅝
St. Paul	114	111⅛	110⅞	+ ⅝
Erie	38¼	37⅛	36⅞	+ ⅛
Erie 1st pf.	57	55⅝	55⅜	— ⅛
Illinois Central..	133	129⅝	129⅛	+ ⅛
Louis. & Nash....	161	157⅛	157⅛	+ ⅛
N. Y. Central....	116¼	113⅛	113	+ ⅜
Pennsylvania	63⅝	124⅛	124	+ ⅛
Reading	83⅝	163⅛	162⅝	+ ¼
Southern Pac.	117⅛	114⅛	113⅞	+ ⅝
Union Pacific	176⅝	172⅛	171⅞	+ 1
U. S. Steel	71⅝	70	69⅞	+ ⅞
U. S. Steel pf. ..	114⅝	111⅞	111⅝	+ ¾

Exchange, 4.87.

American Mining Stocks in London.

	£	s.	d.		£	s.	d.
Camp Bird	1	10	6	Esperanza	1	14	4½
Tomboy	1	1	3	Dolores	1	10	0
El Oro	0	17	0	Strat Ind.	0	3	1½

FOREIGN PUBLIC SECURITIES.

	Bid.	Asked.
German Government 3½s	89⅝	91
German Government 3s	80⅛	81½
Prussian consol 4s	101⅛	102¼
Bavarian Government 4s	99⅝	100⅞
Saxony Government 3s	80⅝	81⅝
Hamburg Government 3s	79⅝	80⅝
City of Berlin 4s	99⅝	100⅝
City of Cologne 4s	99	99⅞
City of Munich 4s	99	100
City of Frankfurt 3½s	92¼	93¼
City of Vienna 4s	91¼	92⅝
Russian Government 4s	92	93

BANK OF ENGLAND.

LONDON, April 4.—The weekly statement of the Bank of England shows the following changes:

Total reserve, decreased	£3,342,000
Circulation, increased	1,064,000
Bullion, decreased	2,277,389
Other securities, increased	757,000
Other deposits, increased	1,132,000
Public deposits, decreased	3,694,000
Notes reserve, decreased	3,228,000
Government securities, decreased	1,000

The proportion of the Bank's reserve to liability this week is 39.71 per cent.; last week it was 43.27 per cent.

Rate of discount unchanged at 3½ per cent.

BANK OF FRANCE.

PARIS, April 4.—The weekly statement of the Bank of France shows the following changes:

	Francs.
Notes in circulation increased	277,875,000
Treasury deposits decreased	124,050,000
General deposits decreased	19,000,000
Gold in hand decreased	24,000,000
Silver in hand increased	1,750,000
Bills discounted decreased	437,225,000
Advances decreased	32,750,000

FINE FOR REBATING UPHELD.

Merchants & Miners' Company Must Pay $20,000 for Cutting Rates.

SAVANNAH, Ga., April 4.—A penalty of $20,000 fine imposed by Judge Emory Speer upon the Merchants & Miners' Transportation Company in the United States District Court was affirmed to-day by the United States Circuit Court of Appeals.

The case practically involved the giving of rebates to shippers through the application of freight rates lower than those filed with the Inter-State Commerce Commission.

The steamship company filed with the commission a concurrence in the tariff. Judge Speer ruled that railways and steamship companies were bound legally to know all rates established by them, and that any testimony tending to prove that the incorrect rate had been exacted by inadvertance was not admissible.

This ruling was sustained by the Circuit Court and the fine was imposed in accordance with Judge Speer's decision. In this case the rebates were given to Miller & Sons, grain dealers, of Philadelphia.

Amer. Light & Trac. Co.
Pacific Gas & Elec. Co.
Republic Ry. & Lt. Co.
Tri-City Ry. & Lt. Co.
STOCKS
Bought and Sold
Lamarche & Coady
'Phone 3669 Broad
25 Broad Street, New York

STANDARD OIL STOCKS
Full shares and scrip
Dealt in
PEABODY & COMPANY
42 Broadway, New York City
Phone 1314 Broad

Public Utility Securities
Yielding Over 5%
Circular on Request
Meikleham & Dinsmore
Engineers and Bankers
437 Chestnut St. Philadelphia
25 BROAD ST. New York.
60 State St. Boston

WAGNER, DICKERSON & CO.
Members of New York Stock Exchange
Chicago Board of Trade
25 Broad Street, New York
Orders executed in all markets and securities carried on reasonable terms. An odd-lot department for investors. Weekly market reports.
Telephones, Broad 3320-1-2

We own and offer
WILMINGTON, DEL., 4s
Price and particulars on application
R. M. GRANT & CO.
Bankers,
NEW YORK 31 Nassau St.
CHICAGO 111 W. Monroe St.

OUTSIDE SECURITIES DEPARTMENT
INT. MOTORS COM. & PFD.
HALE & KILBURN COM. & 1st PFD.
AM. LITHOGRAPHIC COM. & PFD.
N. Y. STATE RYS. COM. & 1st PFD.
CHAS. H. JONES & CO.,
20 Broad St., New York
Municipal, Railroad and Corporation Bonds.
Telephone 3155 Rector. Cable "Orientment."

MEGARGEL & Co.
BONDS
5 Nassau St. New York

Bonds for Conservative Investment
Yielding from 4% to 6%
J. S. & W. S. Kuhn, Inc.
BANKERS
39 Wall St., New York

CELLULOID CO.
DIXON CRUCIBLE CO.
HUDSON COUNTY GAS CO.
HACKENSACK WATER CO.
PUBLIC SERVICE CORP. PERP. CTFS.
B. H. & F. W. PELZER
'Phone 6060 Hanover.
43 Exchange Place, N. Y.

WANTED
180 American Piano Pfd.
100 Empire Steel & Iron Pfd.
150 Miss. River Power Pfd.
200 New York State R'ways Com.
100 Standard Gas & Elec. Pfd.
100 St. Louis, Rocky Mtn. & Pac. Pfd.
FREDERIC H. HATCH & CO.
New York, 30 Broad St.
Boston, 50 Congress St.
Private telephone between New York and Boston

WANTED
N. Y. State Railways
Common and Preferred
WM. M. CLARKE
Tel. 1015 Rector. 20 Broad Street.

WANTED
Coney Island & B'klyn R. R.
STOCK
Gilman & Clucas
1st Nat'l Bk. Bldg. New Haven, Ct.
34 Pine St. New York.

WANTED
Consolidated Gas Co. of N. J. 5s
W. E. R. SMITH & CO.
20 BROAD ST., NEW YORK

Standard Oil
SHARES & SCRIP.
L. P. Cartier, 30 Broad St., N. Y.
'Phones 6745-6-7-8-9-50-3795-6 Broad.

$8.00 per Month
A Bond Owner
We issue a pamphlet telling how you can buy any conservative $100 Bond in eleven monthly payments of less than $8.00 each.
Send for Pamphlet "T-5."
BEYER & COMPANY,
"The Hundred Dollar Bond House."
52 William St. New York

McCURDY HENDERSON & Co
BANKERS
24 Nassau Street
Members New York Stock Exchange
INVESTMENT SECURITIES

H. M. BYLLESBY & Co
ENGINEERS
EXAMINATIONS AND REPORTS
205 SOUTH LA SALLE STREET
CHICAGO
Portland, Ore. Oklahoma City, Okla. Mobile, Ala.

SAFE INVESTMENTS
are Found in Bonds of
PUBLIC UTILITY COMPANIES

These Companies supply what the public most have need of—Light, Heat, and Power.

We offer a First Mortgage 5% bond of a leading Company.

This Company controls the gas and electric light business of several large and growing cities.

The Bonds are well secured as to principal and interest and yield

6% INCOME
Write for Circular "K."

White & Co.
Bankers
25 Pine Street New York City

STEEL COMMON
What Is It Worth?

Write to-day for our letter on STEEL. Clear, comprehensive and satisfying—not confused by technicalities and statistics. Also shows

HOW TO VALUE ANY STOCK

Adapted to the needs of business men who want important facts briefly and accurately stated.

Write NOW, before you forget it.

Ticker Publishing Co.,
396 U. S. Express Building,
New York City.

Information furnished on active Tonopah Stocks. Special letter entitled: 16 cent copper metal and its effect on Curb copper stocks
Sent on Request.
Best execution of orders.
Direct private wires connect my New York, Boston, and Toronto Offices.

J. Thomas Reinhardt
38 Broad St., New York,
54 Devonshire St., Boston,
18-20 King St., W. Toronto,
9 Old Broad St., London.

On Request
A Booklet Entitled
Blau-Gas Facts
Relating to that which, in our opinion, offers a very favorable investment opportunity
L. P. Cartier, 30 Broad St., N. Y.
'Phones 6745-6-7-8-9-50—3795-6 Broad.

American Bank Note Company
Broad and Beaver Streets, New York

WILL BUY
500
Canadian Marconi
C. S. BURTON & CO.
15 Broad St., N. Y. Telephone Hanover 6547.

Marconi Wireless
SECURITIES
L. P. Cartier, 30 Broad St., N.Y.
'Phones 6745-6-7-8-9-50-3795-6 Broad.

T. N. SIMMONS
FACTORY BROKER,
Specialize in Established Plants,
60 WALL STREET.

CHARTERED 1864
Union Trust Co. of New York
80 BROADWAY
Fifth Ave. & 38th St. Fifth Ave. & 60th St.
Capital & Surplus, $8,900,000
Allows Interest on Deposits

KNICKERBOCKER TRUST COMPANY
Fifth Ave. & 34th St. 60 Broadway.
Lenox Ave. & 125th St. Third Ave. & 148th St.

HAVANA ELECTRIC RAILWAY COMPANY
COMPANIA de GAS y ELECTRICIDAD de la HABANA

To the Holders of
Havana Electric Railway Company Common Stock;
Havana Electric Railway Company Preferred Stock;
Compania de Gas y Electricidad de la Habana Stock.

A large majority of each class of the above stocks having been deposited under the Plan of Amalgamation dated MARCH 8TH, 1912, the said Plan is hereby declared operative.

In order to enable Stockholders who have not yet deposited their stock to participate in the Plan, the time for the deposit of certificates of stock with the Depositaries mentioned in said Plan is hereby extended to the 22nd DAY OF APRIL, 1912, after which date no stock will be received except with the express consent of the Managers and upon such terms and conditions as they may impose.

Dated April 5th, 1912.

SPEYER & CO.,
Managers.

To Corporations, Companies and well-established Private Enterprises
Requiring Capital

The Investment Registry, Limited, 2 Waterloo Place, London, England (established 1880—invested funds, £30,000,000), is prepared to purchase for cash existing, or to be created, issues of Bonds or Debentures well secured on sound revenue-producing properties, both as to capital and income.

No speculative propositions entertained. Smallest transactions considered, £40,000; largest, £400,000. Only principals or their representatives corresponded with, agents ignored. Booklet explaining how millions of pounds sterling have already been invested; advantages offered to borrowers and particulars required, will be sent only to principals or their representatives, on application in English, French, German or Spanish, to the—

Purchase Department,
Investment Registry, Ltd., 2, Waterloo Place,
London, S. W., England.

SAVINGS AND LOAN ASSOCIATIONS.

The Franklin Society
A savings institution founded 1888, under New York State Banking Law. You can take out a mailing size pass book with $1 or more. Write for Booklet A or start at once. [illegible] Park Row, New York.
4½%

NEW YORK STOCK EXCHANGE—Thursday, April 4, 1912.

Total sales April 4, 1912........801,001
From Jan. 1, 1912........33,197,731
Same period last year........28,314,646

Closing. Bid.	Ask.	Sales.		First.	High.	Low.	Last.	Net Change.
205	215	125	Adams Express	205	205	205	205	...
1⅞	2	1,200	Allis-Chalmers	1⅞	2⅛	1⅞	2	+ ⅛
5¾	5⅞	700	Allis-Chalmers pf	5¾	5¾	5¾	5¾	...
83	83⅛	54,100	Amalgamated Copper	81⅞	83¼	81⅞	83	+1
60¼	61	200	Am. Agricul. Chem	61	61	61	61	+ ¼
100⅝	100⅞	300	Am. Agricul. Chem. pf	100⅞	100⅞	100⅞	100⅞	...
61⅜	61⅝	5,100	Am. Beet Sugar	61	61⅝	61	61⅝	+ ¾
25⅛	25¼	28,420	Am. Can	24½	25⅜	24½	25¼	+1⅜
108⅞	109	7,000	Am. Can pf	109	109⅜	108⅛	108⅞	+1
57¼	57½	2,900	Am. Car & Foundry	56½	58	56½	57½	+1
54½	55	3,700	Am. Cotton Oil	54	55½	54	55	+1
217	222	231	Am. Express	218	219⅜	218	219⅜	+3⅜
4¾	5	400	Am. Hide & Leather	4½	4¾	4½	4¾	...
25½	26	100	Am. Hide & Leath. pf	26	26	26	26	+ ¼
22	22¼	100	Am. Ice Securities	22	22	22	22	...
40¼	40⅜	3,600	Am. Locomotive	39½	40¼	39¼	40¼	+1
108¼	110	100	Am. Loco. pf. x d	108½	108½	108½	108½	− ½
12¼	13	200	Am. Malt	12¾	12¾	12¾	12¾	+ ½
57¼	57½	660	Am. Malt pf	57	57½	57	57⅜	+ ⅝
86½	86¾	9,500	Am. Smelt. & Ref	86½	86¾	86¼	86⅝	+ ⅜
87½	87¾	100	Am. Smelt. Sec. pf. B	87⅞	87⅞	87⅞	87⅞	− ⅛
132½	133	1,500	Am. Snuff	128½	133½	128½	133	+4½
107¼	108	200	Am. Snuff pf	107½	107½	107½	107½	− ¼
101	..	100	Am. Snuff pf. new	102	102	102	102	+ ½
32¼	33	400	Am. Steel Foundries	32½	32½	32¼	32¼	− ½
128⅞	129	1,300	Am. Sugar Refining	129	129¼	128½	129	− ¼
145¼	145⅝	1,000	Am. Tel. & Tel	145¼	145½	145¼	145⅝	+ ¼
263½	264	2,000	Am. Tobacco	261	264	261	264	+4½
105½	106½	200	Am. Tobacco pf	105½	105¾	105½	105¾	+ ¾
103¼	103½	571	Am. Tobacco pf. new	103¼	103½	103¼	103½	+ ½
107	108	100	Am. Tobacco pf. t. r.	107⅛	107⅛	107⅛	107⅛	+ ⅝
31½	32	500	Am. Writing Paper pf	32¼	32¼	31½	31½	+ ⅜
43¼	43½	2,600	Anaconda Cop. Co. x d	43	43¾	43	43½	+ ¼
111	111½	100	Assets Realization	111	111	111	111	− ½
109¼	109⅜	10,700	Atch., Top. & S. F	108¾	109⅜	108¾	109¼	+ ½
103¼	103½	100	Atch., Top. & S. F. pf	103¼	103¼	103¼	103¼	− ¼
141	141½	2,700	Atlantic Coast Line	140⅜	141½	140⅜	141	+1½
105¾	106½	200	Baldwin Loco. pf	106½	106¼	106¼	106¼	...
108⅛	108⅜	8,800	Baltimore & Ohio	108	108½	108	108¼	+ ½
..	..	132	Bank of Commerce	205	205	204	204	...
1½	1⅞	200	Batopilas Mining	1¾	1¾	1¾	1¾	...
35¼	35⅜	7,100	Bethlehem Steel	34⅞	35⅜	34¾	35⅜	+ ½
63	63¼	1,900	Bethlehem Steel	63	63½	62⅞	63	+ ½
83⅝	84	5,800	Brooklyn Rapid Tran	83⅞	84⅜	83⅜	84	+ ¼
141½	143	200	Brooklyn Union Gas	142¾	142¾	142¾	142¾	+ ¾
244⅝	244⅞	7,700	Canadian Pacific	243½	244¾	243¼	244¾	+3¾
24⅝	24⅞	9,300	Central Leather Co	23⅝	24⅞	23⅝	24⅞	+1⅜
90¾	91¼	1,500	Cent. Leather Co. pf	89½	91¼	89½	91	+2½
79¾	79⅞	5,000	Chesapeake & Ohio	79¾	80	79½	79⅞	+ ⅜
19¼	19½	445	Chicago Gt. Western	19⅛	19¼	19⅛	19¼	+ ⅜
112⅛	112¼	18,025	Chi., Mil. & St. Paul	110⅞	112¼	110⅞	112⅛	+1½
143¾	144¼	375	Chi. & Northwestern	144	144	144	144	...
28⅜	28½	1,900	Chino Copper	28¾	28⅞	28½	28½	− ¼
..	..	165	Chino Copper Rights	*30	30	*30	30	−5
30½	31	2,100	Colorado Fuel & Iron	30	31¼	30	31	+1½
144½	145	1,000	Consolidated Gas	144¾	145	144½	144½	− ⅞
15¼	15½	4,700	Corn Products Ref	14⅞	16	14⅞	15¾	+1
82	82¾	1,250	Corn Products Ref. pf	82	82½	82	82⅛	+ ⅛
170½	171½	1,700	Delaware & Hudson	170	171½	170	171½	+1½
23⅝	23¾	300	Denver & Rio Grande	23⅜	23¾	23⅜	23¾	+ ⅜
43¾	44	100	Den. & Rio Grande pf	43¾	43¾	43¾	43¾	+ ¼
32	32½	900	Distillers' Securities	32¼	32¾	32¼	32½	+ ½
20½	21½	100	Duluth, S. S. & A. pf	21⅜	21⅜	21⅜	21⅜	− ⅛
37	37⅛	9,900	Erie	36⅞	37¼	36¾	37	+ ⅜
55⅞	56	900	Erie 1st pf	55¾	56	55¾	56	+ ¼
107½	108	50	General Chemical pf	108	108	108	108	...
168¾	169½	4,400	General Electric	167½	170	167½	169	+1½
34	35	200	General Motors	33⅜	33⅜	33	33	+1
77¼	78	500	General Motors pf	78	78	78	78	+1
4⅛	4¼	1,800	Goldfield Consol	4¼	4¼	4¼	4¼	+ ⅛
134½	134⅝	11,220	Great Northern pf	133⅞	134⅞	133⅞	134⅝	+1
42⅝	42⅞	4,200	Gt. N. certs. ore prop	42	42⅞	42	42¾	+1
129⅛	129⅜	300	Illinois Central	128⅞	129½	128⅞	129⅛	− ⅛
20⅛	20¼	2,000	Inter.-Met. v. tr. cfs	20⅛	20⅜	20	20⅛	+ ⅛
60	60½	1,900	Inter.-Met. pf	60⅛	60½	60	60¼	+ ¼
115¾	116⅛	4,590	Int. Harvester	114¾	116¼	114¾	116	+2½
121	121⅜	200	Int. Harvester pf	121¼	121¼	121	121	...
13¾	14	1,300	Int. Paper	13¾	13⅞	13¾	13¾	...
57¼	57½	400	Int. Paper pf	57¼	57⅜	57¼	57¼	− ¼
31⅛	32	4,400	Int. Steam Pump	30½	32¼	30½	32¼	+1¾
83¼	83½	400	Int. Steam Pump pf	83¼	83¾	83¼	83½	+ ¾
62	63	100	Kan. City South. pf	62	62	62	62	−2⅜
106¼	107	200	Laclede Gas	107	107	106¾	106¾	...
164½	164⅞	4,560	Lehigh Valley	164⅛	164⅞	164⅛	164⅞	+ ⅞
191	193	3,100	Liggett & Myers	185¾	193¼	185¾	192	+7
110¼	110¾	565	Liggett & Myers pf	109⅞	111	109⅞	111	+1¼
157¾	158	2,500	Louisville & Nash	157⅜	158⅛	157	158	+ ¾
81⅛	83	300	Mackay Cos	80⅜	80½	80⅜	80½	+ ½
69	69¾	10	Mackay Cos. pf	69	69	69	69	...
6½	6⅝	1,000	Mercantile Marine	6¼	6⅝	6¼	6⅝	+ ⅝
23½	24¾	500	Mercantile Marine pf	24¼	24⅜	24	24⅜	+ ⅝
26⅛	26⅜	3,500	Miami Copper	26⅛	26¼	26	26¼	...
22	22½	100	Minn. & St. Louis	22¼	22¼	22¼	22¼	+1
48	50	300	Minn. & St. Louis pf	47½	48	47½	48	+1¼
138¾	139¼	1,100	M., St. P. & S. S. M.	139	139¾	139	139¼	− ⅛
148½	150	100	M., St. P. & S. S. M. pf	150	150	150	150	...
30¾	31	200	Mo., Kansas & Texas	30¾	30¾	30¾	30¾	− ⅛
45⅝	46	6,250	Missouri Pacific	45⅝	46	45½	46	+ ½
173½	174¾	100	Morris & Essex	175	175	175	175	...
..	..	57	Nat. City Bank	436	440	436	440	...
92	94½	100	Nat. Enam. & S. pf	93¾	93¾	93¾	93¾	...
56⅞	57	300	Nat. Lead Co	57	57	57	57	+ ⅛
107½	109	275	Nat. Lead Co. pf	108½	109	108½	109	+1½
29⅞	30⅛	100	Nat. Rys. of M. 2d pf	29¾	29¾	29¾	29¾	+ ½
20	20⅛	2,500	Nev. Consol. Copper	20¼	20¼	20	20	− ⅛
56½	57	100	New York Air Brake	57	57	57	57	...
113⅛	113⅜	7,300	New York Central	113⅛	113⅝	113	113¼	+ ¼
56	57	425	N. Y., Chi. & St. L.	55⅞	56½	55⅞	56½	+ ½
140	140¾	220	N. Y., N. H. & Hart	140½	140½	140½	140½	− ¼
39⅜	39¾	1,300	N. Y., Ont. & West	38¾	39⅝	38½	39⅜	+ ⅝
47¾	48½	200	Norfolk & Southern	48	48	48	48	...
113¼	113½	8,600	Norfolk & Western	114	114⅛	113⅜	113⅜	− ¼
81⅛	81⅜	4,200	North American	79¾	81⅞	79¾	81⅛	+1⅜
64	64¾	200	No. Ohio Tr. & Light	64¼	64½	64¼	64½	+1
124⅜	124½	9,375	Northern Pacific	123⅞	124½	123⅝	124⅜	+ ⅞
34	34½	700	Pacific Mail	34	34¾	34	34¾	+1¼
47½	47⅝	600	Pacific Tel. & Tel	47½	47½	47¼	47½	...
124⅛	124⅜	6,757	Pennsylvania R. R.	124	124½	124	124¼	+ ¼
108¾	109¼	1,000	People's Gas, Chi	108¾	109	108¾	109	+ ¼
187	188	2,382	P. Lorillard	184	188½	184	187⅞	+4⅞
110½	112	100	P. Lorillard pf	110¼	110¼	110¼	110¼	+ ¼
107	107½	300	Philadelphia Co	106½	107	106½	107	...
107¼	107¾	600	P., C., C. & St. Louis	107⅞	108	107⅞	108	+ ¾
20⅝	21	1,000	Pittsburgh Coal	21	21⅛	20¾	20¾	+ ⅛
83½	84	1,200	Pittsburgh Coal pf	84	84⅞	83¾	84	+ ¼
101¼	..	100	Pittsburgh Steel pf	102	102	102	102	+ ⅛
35¼	35½	3,400	Pressed Steel Car	34	35⅜	34	35⅜	+1⅜
101¾	102	30	Pressed Steel Car pf	101¼	101¼	101¼	101¼	...
109½	110⅝	130	Pub. Serv. Corp., N. J	110¼	110¼	110¼	110¼	− ⅜
160⅛	161	36	Pullman Company	160⅛	160⅛	160⅛	160⅛	...
4¼	4¾	2,500	Quicksilver	3½	4¾	3½	4¾	+1⅝
5	5½	100	Quicksilver pf	5	5	5	5	+1
20⅛	20¼	3,810	Ray Consol. Copper	20	20⅜	20	20⅛	...
33⅛	33⅜	500	R'way Steel Spring	33	33⅛	33	33⅛	+1⅜
163⅝	163⅞	44,500	Reading	162¾	164	162⅝	163⅝	+1
97	97½	400	Reading 2d pf	97⅛	97½	97⅛	97½	+1⅛
22⅝	23	2,800	Rep. Iron & Steel	21½	22⅞	21½	22½	+ ½
74⅜	74½	4,300	Rep. Iron & Steel pf	72⅝	74¾	72⅝	74½	+2
28⅜	28½	14,100	Rock Island Co	27	28½	27	28⅜	+1⅛
55¾	55⅞	10,000	Rock Island Co. pf	55¼	56½	54¾	55¾	+1⅛
27¾	29	200	St. Louis & San Fran	27½	27½	27½	27½	−1
41½	42	400	St. L. & S. F. 2d pf	41¾	42	41⅝	42	+ ¾
33¾	34	100	St. Louis Southwest'n	33¾	33¾	33¾	33¾	− ½
75½	76	1,500	St. L. Southwest'n pf	74⅛	75½	74⅛	75½	+1¼
26⅝	26¾	3,350	Seaboard Air Line	27½	27½	26½	26⅝	...
51¾	52	4,400	Seaboard Air Line pf	51½	52½	51	52	...
157	157½	600	Sears, Roebuck & Co	156¾	157⅞	156¾	157¼	+1¼
48	49	300	Sloss-Shef. S. & Iron	48	48½	48	48½	+2¼
114⅝	114¾	11,045	Southern Pacific	114	114¾	113⅞	114¾	+ ⅞
29⅞	30⅛	4,150	Southern R'way ext	29¾	30⅛	29¾	30	+ ⅛
74⅛	74⅜	1,200	South. R'way pf., ext	74	74⅜	74	74¼	+ ¼
20½	21½	100	Standard Milling	20½	20½	20½	20½	+ ⅜
41½	41¾	8,800	Tennessee Copper	41½	42¼	41½	41¾	+ ¾
94	95	300	Texas Co	95¼	95½	95	95	− ½
25⅜	25⅝	500	Texas & Pacific	25½	25½	25⅜	25½	+ ⅛
41¼	41½	100	Third Avenue, new	41½	41½	41½	41½	+ ⅝
5¼	5¾	1,000	Tol. R'ways & Light	5	6	5	5½	+ ½
7¼	7⅝	300	Union Bag & Paper	7½	7½	7½	7½	+ ¼
172¾	172⅞	51,310	Union Pacific	171⅜	173⅛	171½	172⅞	+1¾
91¼	91¾	100	Union Pacific pf	91½	91½	91½	91½	+ ¼
100½	101	100	United Dry Goods	101	101	101	101	...
34½	35	600	United Rys. Inv	34	34	34	34	...
62¾	63¼	900	United Rys. Inv. pf	62½	63	62½	63	− ½
15⅝	16⅜	100	U. S. Cast Iron Pipe	16	16	16	16	...
52½	53	125	U. S. Cast I. Pipe pf	53	53	53	53	...
77⅞	78¼	1,900	U. S. Realty & Imp	77½	78⅛	77½	78	+ ⅞
103	103⅞	550	U. S. Ind. Alcohol pf	101⅝	104	101⅝	104	+2½
56¼	56½	4,800	U. S. Rubber	56	56¾	56	56½	+ ⅝
114⅝	114¾	330	U. S. Rubber 1st pf	114½	114½	114⅜	114⅜	+ ⅛
79½	79¾	100	U. S. Rubber 2d pf	79¾	79¾	79¾	79¾	...
70¾	70⅞	245,300	U. S. Steel	69½	71⅛	69⅝	70⅞	+1¾
112⅝	112⅝	3,700	U. S. Steel pf	112¼	112⅞	112	112⅝	+1
62¾	62⅞	12,300	Utah Copper	62⅞	63	62¼	62¾	...
53⅜	53¾	2,300	Va.-Caro. Chemical	53⅛	53¾	53	53½	+ ¼
63	65	100	Va. Iron, Coal & C.	64	64	64	64	+ ½
7¾	7⅞	2,300	Wabash	7⅜	7⅞	7⅜	7⅞	+ ⅝
22	22¼	7,200	Wabash pf	20⅞	22½	20⅞	22	+1¾
143	146	200	Wells Fargo Express	144	144	144	144	...
63	63¼	100	Western Maryland	63⅛	63⅛	63⅛	63⅛	+ ⅛
78	82	100	Western Maryland pf	80	80	80	80	...
83⅜	83⅝	1,900	Western Union Tel	83	83¼	83	83¼	+ ⅛
75½	76¼	1,600	West. E. & M., ex di	75½	77	75½	76¾	+1½
112	114	200	Weyman-Bruton pf	112½	112⅝	112½	112⅝	+ ⅛
7¾	8	700	Wheel. & Lake Erie	7¼	7⅞	7¼	7⅞	− ⅛
22	22¼	100	Wheel. & L. E. 1st pf	22	22	22	22	...
11¼	11½	200	Wheel. & L. E. 2d pf	11	11¼	11	11¼	+ ¼

*Cents per share.

BONDS ON STOCK EXCHANGE.

Total sales April 4, 1912........$3,728,000
From Jan. 1, 1912........246,657,000
Same period last year........237,625,500

Panama 3s, coup
25,000........101⅝
Chinese Ry 5s, rcts, full paid
10,000........95½
City of Tokyo 5s, interim ctfs
15,000........94⅞
Jap Gov 4½s, sterling loan
500........93¼
1,000........93
N Y Canal 4s, 1961 new
10,000........102
N Y City 4s, 1936
13,000........99
N Y City 4s, 1956, registered
9,000........99½
N Y City 4s, 1958
2,000........100
3,000........100⅛
N Y City 4½s
10,000........102⅝
18,000........102½
N Y City 4½s, 1957
1,000........107¼
new
2,000........107⅛
4,000........107¼
Adams Ex 4s
2,000........87⅝
1,000........88
Alb & Susq 3½s
8,000........92½
Allis-Chalmers 5s
5,000........66
4,000........66¼
2,000........66½
10,000........66¼
1,000........66½
[illegible]........66⅝
[illegible]........66½
[illegible]........66¼
Am Ag Ch [illegible]
[illegible]........102⅝
4,000........102⅛
Am Cotton Oil 5s
1,000........94⅝
Am Cot Oil 4½s
3,000........98
Am Sm Secur 6s
11,000........104⅝
10,000........104½
24,000........104⅝
33,000........104¾
Am T & T col 4s
5,000........91
Am T & T cnv 4s
3,000........114⅝
Am Tob 6s
3,000........120½
Am Wr Paper 5s
1,000........89
Armour & Co 4½s
1,000........92¼
8,000........92
A. T & S Fe gen 4s
1,000........99⅝
1,000........99¼
7,000........99⅜
6,000........99½
adjustment 4s, stamped
500........91¾
5,000........91¼
conv 4s, 1955
1,000........108⅝
conv 4s, 1960
8,000........104⅛
40,000........104
53,000........104⅛
25,000........104
25,000........104⅛
5,000........104¼
conv 5s
2,000........110
Atl Coast L 4s
41,000........95
B & O prior ln 3½s
2,000........92¼
registered
4,000........91
gold 4s
1,000........98¼
6,000........98¼
8,000........98⅛
registered
8,000........98
Beth Steel 5s
Bklyn R Trans ref conv 4s
1,000........88
1,000........88
5,000........87⅞
1,000........88
20,000........87⅞
Bklyn Un Gas 5s
1,000........107½
Canada So 1st 6s
3,000........101
Cent of Ga Ry con 5s
15,000........109½
5,000........109⅝
Cent Leather 5s
5,000........95¼
8,000........95⅜
Cent Pac gtd 4s
4,000........96¼
Ches & Ohio conv 4½s
79,000........93½
20,000........93⅝
45,000........93⅜
Ches & Ohio gen 4½s
6,000........100⅝
2,000........100⅝
Chic & Alt 3½s
6,000........62⅝
C, B & Q gen 4s
2,000 s 6f........96
4,000........96⅛
C, B & Q joint 4s
53,000........97
32,000........96⅞
1,000........97
registered
4,000........96⅞
1,000........97
Ill div 3½s
1,000........87¼
Chic Gt Wn 4s
10,000........81
Chic & Northwn gen 4s
2,000........97⅝
C, R I & P gen 4s
19,000........96
C, R I & P Ry ref 4s
4,000........89½
2,000 s 10f........89¼
1,000........89⅜
3,000 s 6f........89⅜
3,000........89½
C, R I & P R R 4s
3,000........72⅝
26,000........72½
52,000........72⅝
Chino Copper 6s
1,000 c........123¾
1,000........124
Col Industrl 5s
1,000........74¼
3,000........74½
Col Mid 1st 4s
1,000........47
Col & So ref & ext 4½s
2,000........97¼
Corn Prod Ref S F 5s, 1934
2,000........96½
Del & H conv 4s
20,000........98¼
5,000........98⅜
5,000........98¼
16,000........98¼
Del & Hudson 1st & ref 4s
5,000........98⅝
Den & Rio Gde 1st & ref 5s
1,000........[illegible]
Dis Sec Corp 5s
2,000........[illegible]

Du Pont de Nem Powder 4½s
13,000........91¾
3,000........91⅞
5,000........92
Erie 1st con 4s
10,000........88⅝
registered
1,000........86
Erie 1st gen 4s
2,000........79¼
10,000........79⅛
Erie Pa col tr 4s
1,000........89½
Erie conv 4s, Series B
68,000........80½
Gen Elec 3½s
2,000........85⅛
Gen Motors 6s
6,000........100
Hoc Val 1st 4½s
3,000........102⅜
Ill Cent ref 4s
5,000........93⅝
2,000........93⅞
Inter-Met 4½s
1,000........83¼
37,000........83⅛
63,000........83
15,000........82⅞
5,000........82¾
Int Rap Tran 5s
2,000........104⅝
1,000........104⅞
Interna'l Nav 5s
4,000........81½
2,000........81⅝
Int Steam P 5s
5,000........93⅝
Iowa Central ref 4s
1,000........65
K C, Ft S & M 4s
1,000........80
Kan City So 3s
1,000........73½
Laclede Gas Lgt of S L ref & ex 5s
6,000........101½
Lacka Steel 5s, 1915
1,000........91
1923
6,000........94½
L S & M S 3½s
1,000........88¼
L S & M S 4s, 1928
4,000........83½
L S & M S 4s, 1931
4,000........93¼
Liggett & Myers 7s, tem bonds
3,000........120⅝
Liggett & Myers 5s, tem bonds
16,000........94¼
1,000........94⅛
23,000........94½
L & N gold 5s
1,000........112
L & N gen 6s
1,000........115½
L & N unified 4s
5,000........99⅛
20,000........99
5,000........99⅛
Mer Marine col tr 4½s
27,000........69⅝
21,000........70
Mich Cent 4s, 1940
2,000........98
Mich State Tel 5s
10,000........100¼
Minn & S L con 5s
1,000........102
Minn & St Louis 1st & ref 4s
2,000........63
Mo Pac conv 5s
11,000........88½
N Y Central gen 3½s
2,000........87
registered
1,000........86
L S col 3½s
5,000........82⅝
15,000........82½
registered
2,000........81⅛
10,000........81
N Y G, E L, H & P pur money 4s
1,000........88⅝
N Y, N H & H conv deb 6s
16,000........131
1,000........130¾
N Y, O & W rfd 4s
1,000........95
N Y Railways tem ref 4s
60,000........80¾
30,000........80⅝
1,000........80½
2,000........80⅝
temp adj 5s
5,000........54⅞
13,000........55
5,000........55½
5,000........55¼
1,000........55⅝
1,000........55⅜
1,000........55¼
5,000........55⅛
5,000........55¼
10,000........55⅜
12,000........55¼
1,000........55⅛
1,000........55½
1,000........55⅛
1,000........55⅜
N Y, Susq & Wn 1st refdg 5s
5,000........105
1,000........100¼
8,000........100¼
N Y, Westchester & Boston 4½s
3,000........99⅝
9,000........100
11,000........99⅞
5,000........99¾
12,000........99⅞
Norf & Wn con 4s
2,000........99¼
Norf & Wn cnv 4s
20,000........113⅞
5,000........113½
10,000........113⅝
sub rects, 1st pd
4,000........111
sub rects, full paid
10,000........111½
2,500........111⅛
11,000........111½
10,000........111⅛
Northn Pac 4s
1,000........99⅝
1,000 c........99⅝
20,000........99¾
registered
20,000........99⅛
Northn Pac 3s
4,000........69⅝
3,000........69⅝
2,000........70
Oreg Short Line 1st con 5s
1,000........111
Pac T & T 5s
5,000........100⅝
21,000........100½
Penn conv 3½s, 1912
3,000........99⅞
Penn conv 3½s, 1915
2,000 c........97½
8,000........97⅜
34,000........97½
Penn 4s, 1948
5,000........103½
P Lorillrd Co 1st tem bonds
1,000........121¾
5,000........121⅞
2,000........121¾
P Lorillrd Co 5s tem bonds
5,000........95¾
2,000........95⅜
10,000........95½
Pocahontas con col skg fd 5s
6,000........88½
Public Ser Corp s f 5s
1,000........94¼
10,000........94
Reading gen 4s
5,000........98⅛
Rep I & S s f 5s, 1940
53,000........91
5,000........91⅛
16,000........91¼
5,000........91⅛
1,000........91⅜
1,000........91⅛
24,000........91¼
5,000........92
12,000........91⅞
R & Danv con 6s
8,000........104¾
St L, Ir Mt & So unify & ref 4s
6,000........81
St L & S Fr R R gen 5s
6,000........88
St L & S F R R ref 4s
5,000........79¾
10,000........79½
St L Southwn con 4s
9,000........81½
2,000........81⅝
1,000........81½
24,000........81⅜
2,000........81¼
1,000........81⅜
1,000........81½
San An & A P 4s
1,000........86¾
Seaboard Air L ref 4s
50,000........81¼
18,000........81⅝
45,000........81½
100,000........81⅝
25,000........81¾
10,000........82
gold 4s, stamp
4,000........87⅝
Seaboard Air L adjustment 5s
25,000........81⅜
79,000........81
26,000........80¾
So Pac cnv 4s
1,000........96¼
44,000........96⅛
9,000........96¼
12,000........96⅛
So Pac 1st ref 4s
3,000........95⅛
2,000........95
15,000........95⅛
2,000........95¼
Southn Ry 1st 5s
22,000........107½
5,000........107⅜
Southern Ry gen 4s
10,000........78⅜
3,000........78⅝
3,000........78¾
Tex Co cnv 6s
20,000........98¼
8,000........98¼
Tex & P 1st 5s
2,000........109¼
Third Ave 1st 5s
2,000........109¼
Third Av con 4s Tr Co ctfs sta
5,000........76¼
Third Av ref 4s
8,000........84½
500........84
15,000........84⅜
5,000........84¼
5,000........84¼
27,000........83⅞
6,000........84
Third Av adj 5s
47,000........73¾
6,000........73⅜
1,000........73⅜
T, St L & W 4s
1,000........64
Tri City 5s
5,000........98
Undrgrd Elec Rys of Lon 4½s
1,000........95¾
Income 6s
14,000........85½
Union El, L & P ref & ext 5s
5,000........96½
Un Pac 1st 4s
1,000........101
2,000........101⅛
2,000........101
Un Pac conv 4s
60,000........103¼
54,000........103⅜
1,000........103¼
96,000........103½
Union Pac 1st & ref 4s
1,000........97
3,000........97⅛
3,000........97⅛
U S Rubber 6s
7,000........104½
U S Steel Corp s f 5s
116,000........102¾
10,000........102⅞
13,000........102⅝
Va Car Ch 1st 5s
7,000........100⅛
Wabash R R ref & ext 4s
20,000........62½
20,000........62
10,000........61⅞
10,000........61⅝
4,000........61⅝
9,000........61¼
62,000........61¼
62,000........61
2,000........61⅛
5,000........61¼
6,000........61⅜
10,000........61¼
Wab P Ter 1st Cent Trust ctfs
10,000........39⅝
39,000........39½
10,000........39⅛
10,000........39¼
5,000........39⅜
10,000........39¼
10,000........39⅜
3,000........39⅝
7,000........39½
10,000........39⅜
2,000........39¼
4,000........39⅜
5,000........39⅝
13,000........39⅝
9,000........39½
21,000........39
6,000........39¼
Colum tr ctf
10,000........39¼
Wab-Pitt Ter 2d, Trust Co ctfs
4,000........2⅞
Wn Maryland 4s
6,000........87¾
Westingh El & M 1st conv s f 5s
6,000........95
Wis Cen gen 4s
1,000........93

NEW YORK CITY BONDS.

	Yesterday. Bid.	Asked.	Wednesday. Bid.	Asked.
4½s, May, 1957, old	107	107⅜	107	107⅜
4½s, Nov., 1957, new	107	107⅜	107	107⅜
4½s, May, 1917, old	101⅞	102⅜	101⅞	102⅜
4½s, Nov., 1917, new	101⅞	..	101⅞	..
4¼s, Mar., 1930-60, old	102¼	102½	102¼	102½
4¼s, Sept., 1960, new	101⅞	102⅛	101⅞	102⅛
4s, May, 1959, l'chg	100	100⅛	100	100⅛
4s, Nov., 1958, l'chg	100	100⅛	100	100⅛
4s, May, 1957, l'chg	100	100⅛	100	100⅛
4s, Nov., 1955-6, reg	99⅜	99⅝	99¼	99⅝
4s, May, 1919, l'chg	99¼	99⅝	99¼	99⅝
3½s, Nov., 1954, l'chg	86⅞	87⅜	86⅞	87⅜
3½s, May, 1954, coup	86⅞	87⅜	86⅞	87⅜
3½s, May, 1954, reg	86⅞	87⅜	86⅞	87⅜
3½s, Nov., 1941, reg	88⅝	89⅛	88⅝	89⅛

FINANCIAL NOTES.

Herbert Walton Cost has been admitted to partnership in the investment banking house of D. Arthur Bowman & Co. of St. Louis.

The $15,000,000 Indiana Steel and $10,000,000 National Tube bonds offered by the Morgan syndicate have been heavily oversubscribed.

Henry L. Doherty & Co. have bought the entire issue of $2,700,000 Denver Civic Park fifteen-year 5½ per cent. bonds. The bonds were sold yesterday.

These seats on the Stock Exchange have been posted for transfer: Harold G. Smith to Frederick W. Pelzer of 43 Exchange Place, and that of the late William G. McKinley to T. Tracy Falk, of Falk Brothers of 20 Broad Street.

J. M. Robinson, President of the Crex Carpet Company, has resigned, and his son, Myron W. Robinson has been elected in his place. Irwin C. Stump was elected Vice President, and C. L. Raser was elected a Director, succeeding J. M. Robinson.

The plan for the consolidation of the Havana Electric Railway Company and the Havana Gas Company has been declared operative, a very large majority of the stock of each issue having been deposited. As some of the stock is held in Europe, the time for depositing stock has been extended until April 22.

The Denver & Rio Grande Directors again postponed action yesterday on the question of ratifying the plan for an issue of $25,000,000 of 7 per cent. cumulative adjustment income bonds, of which it is proposed to issue $10,000,000 at this time.

The General Motors Company has declared a dividend on the preferred stock at the rate of 7 per cent. per annum for the period of seven months, to May 1, 1912, payable May 1 to stockholders of record April 15. Hitherto dividends on the preferred stock were paid April 1 and Oct. 1 of each year. The dividend dates were recently changed to May 1 and Nov. 1.

The City of Montpelier, Vt., is offering $100,000 4 per cent. high school bonds, bids for which will be received by the City Council up to April 10. These bonds will be issued as of April, 1912, in denominations of $100, $500, or $1,000 each, interest payable semi-annually. The bonds are payable twenty years from date, and redeemable at the option of the city ten years from date. They are exempt from taxation under the laws of the State of Vermont.

BUYING OUTSIDE PIG IRON.

Republic Steel Takes an Additional 40,000 Tons—Index of Trade.

The Republic Iron and Steel Company has purchased an additional 40,000 tons of Bessemer pig iron, making 80,000 tons acquired from outside producers in addition to the company's own productive capacity. The Republic is now turning out the largest tonnage in its history. In buying outside pig iron the company has followed the example of the United States Steel Corporation, which last month was obliged to buy heavily to supplement its own output of raw material.

Steel producers have made a point recently of the shortage of raw material as an index of the heavy rate of steel outturn, which, though not up to capacity in some lines, is making up for it in others, a situation which is largely accountable for the recent stiffening of prices.

BID AND ASKED QUOTATIONS.

Closing quotations for Government bonds:

	Bid.	Asked.		Bid.	Asked.
2s, r, 1930	100½	101	Pan 2s, r, 1938	100¼	..
2s, c, 1930	100⅝	101¼	Pan 3s, r, 1961	101⅝	102
3s, r, 1918	102½	103	Pan 3s, c, 1961	101⅝	102
3s, c, 1918	102⅝	..			
4s, r, 1925	114	114¾			
4s, c, 1925	114	115			
Pan 2s, r, 1936	100¼	..			

Closing quotations for stocks in which there were no transactions

	Bid.	Asked.		Bid.	Asked.
Alb & Susq	265½	..	Mah C R	800	1,000
Alle & W	128	..	Man Elev	136	138
A B S pf	98	98½	May Dep St	70	71¼
A B S & F	94⅝	96	M D St pf	109½	110
A B S & F pf	133	134¼	Mich Cen	150	190
A C & F pf	116½	118⅜	M, St P & S S M l l	86½	88
Am Coal	60	90	M, K & T pf	63⅞	65
Am C O pf	98⅞	102	N, C & St L	162	167
Am Linseed	11¼	12	Nat Bis	149	149¾
Am Lin pf	32¼	34	Nat Bis pf	127	128½
A S & R pf	107	107¼	N Enamel	16⅜	17
Am S R pf	121½	124	N R of Mex 1st pf	63½	64
Am T & C	78	80½	N O M & C pf	29	..
Am Woolen	28¼	29½	N Y C & St L 1st pf	103	110
Am Wool pf	91	92	N Y C & St L 2d pf	83	89½
Ann Arbor	15	35	N Y Dock	20½	..
Ann A pf	60	90	N Y D pf	48	50
Assoc Oil	..	52	N Y, L & W	122	125
Balt & O pf	88	89	N & W pf	88	92
Bruns Ter	9	10	Ontario Min	1⅜	2
B R & P	100¼	109	P Brew pf	109	110
B,R & P pf	126	150	Pac Coast	90	100
But'k Co	30	30½	Pac C 1st pf	85	105
Canada So	67½	70	Pac C 2d pf	90	100
C R R of N J	350	365	P T & T pf	97⅞	99
C & S A T	118½	121	Peoria & E	12	14½
Chi & Alton	21	25	Pere Marq	..	30
Chi & A pf	40	60	P M 2d pf	..	38
C G W pf	38	38½	P-Dodge	207	..
C I & L pf	50	80	P, C, C & St L pf	114	116
C M & St P pf	144½	145	Pitts, Ft W & C	165¼	..
Chi & N pf	194	197⅝	Pitts, Y & A pf	163	..
C, St P, M & Om	135	140	Rail S S pf	99	[illegible]
C, St P, M & O pf	150	160	Read 1st pf	90	91½
Chi Un Tr cfs sta	2¼	2½	Rens & S	185⅛	..
Chi Un Tr pf cfs st	5¼	5⅞	R, W & O	127	..
C, C, C & St L	57½	59½	R G Mfg Co pf	100	110
C, C, C, & St L pf x d	98	110	Rutland pf	58	80
Clev & P	166	..	St L & San F 1st pf	67	68
C & P Spec	95⅛	..	St L & S F, C & E I ctfs	140	200
C F & I pf	108	116½	St L & S F, C & E I new cfs	54¼	60
Col South	44½	45½	St L & S F, C & E I pf ctfs	107	111
C S 1st pf	74½	75½	Sears-R pf	122¾	123½
C S 2d pf	66	72	Sloss-Shef S & I pf	100	105
Consol Coal	103½	..	S P R Sug	79	85
Crex Carpet	64	73	S P R S pf	107½	110
C-Am Sugar	..	45	S Ry, Mob & O ctfs	80	88
C-Am S pf	93½	95	Stan Mill pf	61	62
D, L & W	540½	550	T P L Tr	89	..
D M & F D	5¼	10	Tol, P & W	15¼	..
D M & Ft D pf	25	..	T, St L & W	14½	15
Det & M	115	..	Tol, St L & W pf	32	33
D & M pf	105	..	T C R T	105	105½
D, S S & A	10¼	10⅜	T C R T pf	142	145
Du P Pow pf	90¾	95	Under Type	98½	99½
Erie 2d pf	45	45⅞	U Type pf	109	111¼
E & T H pf	..	105	U B & P pf	55	60
FedM & S	14	20	U C Mfs pf	105	106⅝
F M & S pf	43	47	U D G pf	105	105½
Gen Chem	125	135	U S Express	98	100
G & S Tel	115¼	..	U S In Al	34	35¼
Gran Consol	..	50	U S R & Ref	2	2⅞
G.W. Helme	165	180	U S R & R pf	2	12
G.W. Helme pf	110	112	Va-Car C Co pf	119	120¼
Hock Val	126	130	V R & P x d	48½	50
Homestake	91	95	Vul De	19	23
Ill Cen l l	92⅛	..	Vul De pf	81	85
Inger-Rand	100	..	Wey Bru	180	200
Ing-R pf	97	..	West 1st pf x d	113	122½
Iowa Cen	11½	12¼	Wis Central	55	56
Iowa C pf	25½	28			
K C, F S & M pf	78½	81			
Kan City S	28	28⅜			
K & D M	6	7			
K & D M pf	40	48			
Kings Co El L & P	129	131			
K Ice C pf	60	78½			
Lack Steel	..	29⅞			
L Erie & W	14	15½			
L E & W pf	34	36			
Lake Shore	470	..			
Long Island	44	50			

CONSOLIDATED EXCHANGE.

Business on the Consolidated Stock Exchange increased heavily as prices advanced, with the total for the day 96,560 shares, the best showing in a week. The trading list was a broad one, including sixty-five stocks. Steel common was the feature throughout the session. It alone accounted for 48,910 shares, representing the biggest business in Steel on the floor in more than two months. Attention was attracted by the execution of a commission house buying order for 2,000 shares of Steel in the late afternoon, all of this order being filled at 70⅞. Strength and activity characterized the whole list, with bullish sentiment again general.

Sales.		Open.	High.	Low.	Last.
10	Allis-Chalmers	2¼	2¼	2¼	2¼
5,670	Amal. Copper	81⅞	83⅛	81⅞	83⅛
380	Am. Beet Sugar	61	61⅛	61	61¼
2,050	Am. Can	24½	25⅜	24½	25⅛
70	Am. Can pf	109	109⅛	109	109
140	Am. Car & F.	58	58	57⅝	57⅝
220	Am. Locomotive	39½	40¼	39½	40¼
20	Am. Locom. pf	108	108	108	108
2,790	Am. Smelting	86⅜	87	86¼	86⅝
30	Am. Sugar	128⅞	128⅞	128⅞	128⅞
20	Am. Tel. & Tel	145¼	145¼	145¼	145¼
330	Anaconda Cop	43	43⅝	43	43⅝
480	At., T. & S. F.	109	109⅜	109	109⅜
270	Balt. & Ohio	108¼	108⅜	108	108¼
30	Beth. Steel	35⅜	35⅜	35	35
310	Brooklyn R. T.	84	84¼	84	84⅛
140	Can. Pacific	243¼	244⅝	243	244
190	Cent. Leather	23½	24⅞	23½	24⅞
10	Cent. Leath. pf	89½	89½	89½	89½
190	Ches. & Ohio	79⅝	80⅛	79⅝	79⅞
1,720	C., M. & St. P.	110⅞	112⅛	110⅞	112⅛
280	Col. Fuel & I.	30¼	31¼	30¼	31¼
20	Consol. Gas	144⅜	144⅜	144⅜	144⅜
70	Corn Products	14⅞	16	14⅞	16
80	Dist. Securities	32¼	32½	32½	32½
840	Erie	36⅞	37⅞	36⅞	37
70	Erie 1st pf	55⅝	56	55⅝	56
710	Gt. Nor. pf	133⅝	134⅞	133⅝	134⅝
10	Illinois Central	129	129	129	129
130	Inter.-Met	20⅛	20¼	20⅛	20¼
140	Inter.-Met. pf	60	60½	60	60½
280	Lehigh Valley	164¼	164⅞	164¼	164⅞
50	Louis. & Nash	157⅞	158	157⅞	158
10	Miami Copper	26½	26½	26½	26½
40	Mo., K. & T.	30¾	31	30¾	31
560	Missouri Pacific	45⅞	46¼	45⅞	45⅞
70	Nevada Consol	20¼	20½	20¼	20⅜
840	N. Y. Central	113¼	113½	113	113¼
40	N. Y., O. & W.	38⅜	39½	38½	39½
60	Norf. & West	114	114	113½	113¼
1,330	North. Pacific	123⅞	124⅜	123⅞	124⅜
90	Pacific Mail	34	34¼	33⅞	34¼
120	Pennsylvania	124⅛	124½	124⅛	124⅜
10	People's Gas	109	109	109	109
80	Ray Con. Cop	20	20¼	20	20¼
110	Ry. Springs	32½	33	32½	33
9,920	Reading	162⅞	164	162⅞	163⅜
50	Republic Steel	22	22	22	22
30	Rep. Steel pf	74	74½	74	74½
810	Rock Island	27	28⅜	27	28¼
150	Rock Island pf	54⅝	56½	54½	56½
810	South. Pacific	114⅛	114⅞	114	114⅝
200	Southern Ry	29⅞	30⅛	29¾	30
20	South. Ry. pf	74	74	74	74
350	Tenn. Copper	41½	42	41½	41¾
13,560	Union Pacific	171⅝	173¼	171⅝	172⅞
330	U. S. Rubber	56¼	56⅝	56¼	56½
48,910	U. S. Steel	69⅞	71	69⅞	71
40	U. S. Steel pf	112⅝	112⅝	112⅝	112⅝
280	Utah Copper	63	63	62¼	62⅞
180	Va.-Car. Chem	53¼	54	53	54
80	Wabash	7½	7⅞	7½	7⅞
350	Wabash pf	20⅞	22½	20⅞	21⅞
10	Western Union	83	83	83	83
20	W'house Elec	77¼	77¼	77¼	77¼
96,560					

MINING STOCKS.

Sales.		Open.	High.	Low.	Last.
600	Atlanta	.28	.28	.27½	.27½
1,000	Cripple C. Con.	.02	.02	.02	.02
300	Con. Virginia	.73	.73	.73	.73
500	Hale & Nor	2.25	2.25	2.25	2.25
2,900	Jim Butler	.70	.75	.70	.75
700	Jumbo Ext	.44	.45	.44	.45
600	Montana	3.20	3.25	3.20	3.25
500	Potosi	.11	.11	.11	.11
200	Portland	.90	.90	.90	.90
300	Tonopah Ext	1.90	1.90	1.90	1.90
1,800	West End	2.15	2.25	2.15	2.25
9,100					

6% Mortgage Bonds
secured by income producing real estate on Manhattan Island, New York City, mortgaged to a prominent Trust Company as Trustee for the bondholders.
DENOMINATIONS $1000—$500—$100
Tax exempt in New York State.
Write for Circular 5
NEW YORK REAL ESTATE SECURITY CO.
42 BROADWAY, NEW YORK CITY
CAPITAL STOCK - - $[illegible]

Executor Trustee
Chartered 1822
The Farmers' Loan and Trust Company,
Nos. 16, 18, 20 & 22 William Street.
Branch Office, 475 Fifth Avenue,
New York.
LONDON 15 Cockspur St., S. W.
26 Old Broad Street, E. C.
PARIS, 41 Boulevard Haussmann
Travelers' Letters of Credit. Foreign Exchange.
Administrator Guardian

We offer at a price to yield 5½%

Bonds of a Traction Company earning nearly twice its fixed charges, and serving a population in excess of 625,000. The properties covered by the mortgage show an equity of nearly three times the amount of Bonds outstanding, and over twice the amount of Bonds authorized.

Send for Special Circular F. 25.

Smith-Tevis-Hanford Company
60 Broadway New York City

Corner Banking Room
For Rent from May 1st
115 BROADWAY
Recently Occupied by the
MANHATTAN TRUST COMPANY
About 4,200 Square Feet of Ground Floor and Basement Space, Complete with Vault and Fixtures.
Apply to Agent of Building, your own broker, or
Horace S. Ely & Co., 21 Liberty Street.

STANDARD 6% BONDS

Denomination $100 amounts. Issued any time. Interest begins at once. Purchasable outright or in annual payments.
Security New York Real Estate. $5 in Assets against every dollar issued.
Interest Payable semi-annually by check—providing non-fluctuating income.
Term Redeemable in 10 years from date of issue, in gold.
Privilege Owner can convert at any time into stock, on special terms, thereby sharing in the large profits from Real Estate ownership.
Purpose N. Y. Real Estate, for permanent increment only, never for speculation. N. Y. realty is enhancing in value at rate of $1,000,000 daily.
Record Continuous interest and dividends for 16 years. Steady surplus growth.
Management The same for 16 years—experienced, conservative men.

An investment that combines unquestioned security with liberal return, and that is independent of political or financial uncertainties. Ask for Circular E before reinvesting your funds, large or small.

New York Realty Owners
Resources $3,500,000 Cap. & Sur. $2,500,000
489 FIFTH AVENUE, NEW YORK.

Absolute Safety of Principal
and High Rate of Interest
are combined in our Guaranteed First Mortgages on New York City Real Estate. Amounts of from $1500 up netting 5½%.
First Mortgage Guarantee Co.
Bridge Plaza—North, Long Island City, N. Y.
Send for Booklet A.

DIVIDENDS.

ANGLO AMERICAN OIL COMPANY, Limited.

Notice is hereby given that the Directors of the above-named Company have resolved to pay on and after the fifteenth day of April next, an interim dividend of two shillings per share, free of British Income Tax. The same will be paid on and after the above-named date by the National Provincial Bank of England, Limited, at its head office in Bishops Gate, in the City of London, or at any of its branches, or by the Guaranty Trust Company of New York, 28 Nassau Street, New York City. Coupons paid in the United States will be at the equivalent in United States currency of 486 2-3 per pound to all holders of share warrants to bearer issued by the Company in exchange for coupons numbered one attached to such share warrants.

Dated the 27th day of March, 1912.

T. H. HAWKS, Secretary,
36 and 38 Queen Anne's Gate,
Westminster, London, S. W.

UNITED FRUIT COMPANY
DIVIDEND NO. 51.

A quarterly dividend of two per cent on the capital stock of this Company has been declared, payable April 15th, 1912, at the office of the Treasurer, 131 State Street, Boston, Mass., to stockholders of record at the close of business March 25th, 1912.

CHARLES A. HUBBARD,
Treasurer.

American Telephone & Telegraph Co.

A Dividend of Two Dollars per share will be paid on Monday, April 15th, 1912, to stockholders of record at the close of business on Saturday, March 30, 1912. WILLIAM R. DRIVER, Treasurer.

VIRGINIA RAILWAY & POWER CO.
No. 165 Broadway, New York, March 22, 1912.

The Board of Directors of Virginia Railway and Power Company has this day declared a semi-annual dividend of One Per Cent., equal to one dollar per share on the COMMON STOCK of said Company, payable on April 20th, 1912, to the Common Stockholders of record on April 6th, 1912. The transfer books will not be closed. Dividend cheques will be mailed.

GUY PHILLIPS, Treasurer.

CLEVELAND, CINCINNATI, CHICAGO & ST. LOUIS RY. CO.
New York, April 3, 1912.

A quarterly dividend of ONE AND ONE-QUARTER PER CENT. on the Preferred Capital Stock of this Company has been declared, payable at the office of Messrs. J. P. Morgan & Co., New York, on Saturday, April 20, to stockholders of record at the close of business Friday, April 5, 1912.

MILTON S. BARGER, Treasurer.

NEW YORK PRODUCE EXCHANGE BANK.
April 3, 1912.
54TH CONSECUTIVE DIVIDEND.

At a meeting of the Board of Directors held this day a dividend of 4% was declared, payable April 15th to stockholders of record at the close of business April 8th. JOHN R. WOOD, Vice President and Cashier.

The Gallatin National Bank
of the City of New York.
The 159th Consecutive Semi-Annual Dividend.
New York, March 27, 1912.

The Directors of this Bank have this day declared a dividend of SEVEN PER CENT., free of tax, payable on and after April 5th, proximo, to stockholders of record April 1st.

GEORGE E. LEWIS, [illegible]

DIVIDENDS.

HASELTON STEEL TUBE COMPANY 3-YEAR 5% GOLD NOTES, Due April 15, 1913

Notice is hereby given that the entire amount of outstanding Notes of the above issue will be paid on and after April 15, 1912, together with the Coupons due on that date pertaining thereto, upon surrender thereof at the office of BANKERS TRUST COMPANY, New York City, which has been appointed as the Company's agent for such purpose.

HASELTON STEEL TUBE COMPANY.

Dated March 15, 1912.

THE ALLIANCE REALTY COMPANY.
March 28, 1912.

The Board of Directors of this Company has this day declared a regular quarterly dividend of two per cent., payable April 15, to Stockholders of record at the close of business on April 5, 1912.

JOHN CARLSEN, Secretary.

MEETINGS AND ELECTIONS.

Office of THE MICHIGAN CENTRAL RAILROAD COMPANY.
Detroit, Mich., April 2d, 1912.

NOTICE IS HEREBY GIVEN that the Annual Meeting of the Stockholders of The Michigan Central Railroad Company will be held at the principal office of the company in the City of Detroit, Michigan, on the FIRST THURSDAY AFTER THE FIRST WEDNESDAY (being the 2d day) of MAY, 1912, at 10 o'clock A. M., for the purpose of electing Directors and to authorize the guaranty by that company of the principal and interest of consolidated mortgage bonds of The Canada Southern Railway Company to the aggregate amount of not exceeding $40,000,000 provided for in the lease of the Canada Southern Railway to The Michigan Central Railroad Company, dated August 15th, 1903, of which $22,500,000 are proposed to be presently issued and guaranteed for the purpose of refunding the first and second mortgage bonds of The Canada Southern Railway Company (amounting to $20,000,000) which mature January 1st, 1913, and March 1st, 1913, respectively, and to cover the cost of improvements made and to be made to its property; to authorize The Michigan Central Railroad Company to join in The Canada Southern Railway Company's mortgage to secure said consolidated bonds so as to cover its leasehold interest in that property, and also for the transaction of such other business as may be brought before the meeting.

The Poll will be opened at 10 o'clock A. M., and closed at 10:30 o'clock A. M.

By order of the Board of Directors.

DWIGHT W. PARDEE, Secretary.

To the Shareholders of The National Nassau Bank of New York:

Notice is hereby given that the Board of Directors of THE NATIONAL NASSAU BANK OF NEW YORK have called a special meeting of the shareholders, to be held on Monday, April 22d, 1912, from eleven o'clock A. M. to 12 o'clock M., to vote upon the following propositions:

(a) To increase the capital stock from five hundred thousand ($500,000) dollars to one million ($1,000,000) dollars.

(b) To increase the par value of the present stock from fifty ($50) dollars to one hundred ($100) dollars.

Upon such increase of capital it is proposed to issue new stock at one hundred and fifty ($150) dollars per share to shareholders of record at the close of business April 19th, 1912, to the amount of one hundred per cent. of the par value of their present holdings. Each holder of two shares of the present stock (par value $50) will be entitled to subscribe for one share of the new stock (par value $100) at one hundred and fifty ($150) dollars per share, payment to be made on or before the 15th day of May, 1912. For the purpose of this meeting the books will be closed from the 19th to the 23d day of April, 1912.

EDWARD EARL, President.

The Kansas City Southern Railway Co.
NOTICE OF STOCKHOLDERS' MEETING.

The annual meeting of the Stockholders of The Kansas City Southern Railway Company will be held at the office of the Company, in the Thayer Building, northwest corner of Broadway and Ninth Street, Kansas City, Missouri, on Tuesday, May 14, 1912, at the hour of 9:00 o'clock A. M., Standard Time, for the election of Directors and the transaction of such other business as may properly come before the meeting.

As provided by the By-Laws of the Company, the books for the transfer of the Preferred and Common Stocks will be closed for the said meeting at 3:00 o'clock P. M. on April 30, 1912, and reopened at 10:00 o'clock A. M., May 20, 1912.

By order of the Executive Committee.

J. A. EDSON, President.
G. C. HAND, Secretary.

Dated April 2, 1912.

TO THE CREDITORS OF THE AMERICAN CONTRACT & FINANCE CO.:

You will please take notice that a general meeting of the creditors of the American Contract and Finance Company has been called by the undersigned to be held at the office of Messrs. Alexander, Watriss & Polk, Room 905, No. 32 Nassau Street, on the 9th day of May, 1912, at 10 o'clock A. M.

Dated N. Y. City, Feb. 29th, 1912.

JAMES S. McDONOUGH,
Permanent Receiver of The American Contract and Finance Company.

ALEXANDER, WATRISS & POLK, Attorneys for Permanent Receiver, Office and Post Office Address, No. 32 Nassau Street, Borough of Manhattan, City of New York.

NOTICE OF ANNUAL MEETING.

Notice is hereby given that the regular Annual Meeting of the Stockholders of the GUANTANAMO EXPLORATION COMPANY will be held at the office of the Company, No. 2 Rector Street, in the Borough of Manhattan, in the City and State of New York, on the 17th day of April, 1912, at 2:30 o'clock in the afternoon of that day for the purpose of the election of Directors and the transaction of such other business as may properly come before the meeting.

Dated April 4th, 1912.

BRADLEY MARTIN, Jr., Secretary.

OVERLAND OIL COMPANY,
15-17 West 38th Street.

Notice is hereby given that the Annual Meeting of the stockholders of the Overland Oil Company will be held at the office of Frank G. Farrington, 191 Water St., Augusta, Me., on the third Wednesday of April, being the 17th, at 2 o'clock P. M., for the election of Directors and the transaction of such other business as may be brought before the meeting.

JAMES STANLEY, Secretary.

GLOBE & RUTGERS FIRE INSURANCE CO., 111 William Street, New York, March 27, 1912. The annual election for Directors of this Company will be held at this office Tuesday, April 9, 1912. Polls open from 12 o'clock noon until 1 P. M.

W. H. PAULISON, Secretary.

THE ANNUAL MEETING OF THE STOCKholders of the Froebel League of New York City will be held at 112 East 71st St. on Wednesday, April 3d, 1912, at 12 o'clock.

HELEN R. BELKNAP, Secretary.

THE REAL ESTATE FIELD

W. R. Grace & Co. Buy Downtown Block Front for New Building—$200,000 Union Square Deal—Apartment Houses Change Hands—Active Suburban Market—Big Fourth Avenue Silk Lease.

A deal of more than usual importance in the old downtown mercantile district east of Broadway involves the purchase of a block front on Old Slip, between Pearl and Water Streets, by the importing house of W. R. Grace & Co., now in Hanover Square. The permanent location of this firm, which has been for years the largest concern engaged in the South American trade, is assured for this district, as plans are being prepared by the architects, D'Oench & Yost, with James W. O'Connor as associate for an eight-story building to cost about $250,000, and which will be exclusively occupied by the firm.

The property, which has been acquired from owners, includes 5 to 15 Old Slip, 102 to 106 Pearl Street, and 68 Water Street, the Old Slip block front being 146 feet, 57.8 on Pearl Street and 57.3 feet on Water Street. Eight old four-story buildings, erected shortly after the great fire of 1835, occupy the property, and they will soon be torn down.

The deal was negotiated by C. Maxwell Kaeppel of the firm of Ogden & Clarkson. The various owners of the plot were Edgar J. Levey, the Ranken Realty Company, the Samuel Barber estate, and the Ertheller estate, represented by Bing & Bing.

$200,000 Union Square Deal.

A loft deal, involving one of the earliest big structures erected in the Union Square vicinity, was concluded yesterday by the Douglas Robinson, Charles S. Brown Company, who sold the eleven-story Decker Building, at 33 Union Square, adjoining the northwest corner of Sixteenth Street, to Harris and Maurice Mandelbaum. The plot has a frontage of 30.6 feet, a depth of 150, with an alley entrance to Sixteenth Street. The corner plot is occupied by the Bank of the Metropolis. The consideration was about $200,000.

The property was acquired around 1840 by William H. Townsend, and the plot just sold has been owned by his daughters, Mrs. John Clinton Gray, Mrs. Mary A. Kemeys, and Mrs. George G. Wheelock. It was leased in 1892 by the Decker Piano Company for twenty-one years, with renewals, and the company erected the building. The first leasehold period expires in May, 1913. A new loft has just been finished by the Van Beuren estate on the northwest corner of Fifteenth Street, the removal of many downtown mercantile firms having lent considerable activity to the building of lofts and leasing of space in the immediate locality.

Enlarges Plot in Court House Centre

The Rudolph Wallach Company has enlarged its holdings in the new Court House centre by purchasing two tenements at 481 and 483 Pearl Street, adjoining the southeast corner of City Hall Place, acquired at auction a few months ago. The parcels just bought cover a plot, 36 by 71.5, the combined plot now owned by the Wallach Company being 47.8 on City Hall Place and 51.6 on Pearl Street, directly opposite the proposed Court House site.

Hudson Terminal Building Extension.

The six-story extension to the Hudson Terminal Building, being erected by the Hudson & Manhattan Railroad Company at 49 to 55 Dey Street, now nearing completion, will be extended over the plot at 42 and 44 Cortlandt Street, title having lately been taken to 44 Cortlandt Street. The railroad now owns the entire block bounded by Cortlandt, Greenwich, Church, and Dey Streets, except the plots at 46 Cortlandt Street and 177 to 187 Greenwich Street.

Deal Pending for Broadway Corner.

Negotiations are reported pending for the sale of the Saxony apartment house, at the southwest corner of Eighty-second Street and Broadway, and the De Witt apartment adjoining. These properties, which occupy a plot 90.4 by 157, are owned by the estate of Morris K. Jesup.

Private Dwellings Sold.

Shaw & Co. have sold for the Burke estate 3 West 123d Street, a three-story and basement brownstone dwelling, on a lot 19 by 55 by 100.11.

Slawson & Hobbs have sold for Mary H. Christopher the four-story nineteen-foot house, 150 West Seventy-seventh Street, to Robert Louis Hoguet.

Alfred A. Cowles has sold to a client of Pease & Elliman 249 West Seventy-second Street, a four-story dwelling, on a lot 25 by 102.2.

M. M. Hayward has sold to an investor for Emma A. Holloway of Danbury, Conn., 250 West Seventy-fifth Street, a three-story dwelling, on a lot 20 by 102.2.

The three story dwelling 143 West Ninety-second Street, on a lot 20 by 100.8, has been resold by Edward V. Baker, who acquired the parcel in part payment for the six-story apartment house 568 and 572 West 183d Street.

Investors Buy Apartments.

Mary Flower has sold to Leonard Weil for investment 225 West Eighty-third Street, a five-story triple apartment, on a lot 25 by 102, located 139 feet east of the northeast corner of Broadway. George W. Ferris was the broker in the sale.

E. Sharum sold to an investor 142 West 131st Street, Manhattan, a seven-story elevator apartment house, on a plot 32 by 100, between Lenox and Seventh Avenues.

Tenements in Demand.

Froman & Taubert have sold for Wilhelmina F. Gesing 1,586 First Avenue, a five-story tenement with two stores, on lot 25 by 80, to John Basco for investment.

Crist & Herrick have sold for the Misses O'Donnell the five-story double apartment house 257 West Twelfth Street to a client for permanent investment.

Bronx Sales.

Julian T. Saxe has sold for the Burnett-Weil Construction Company the five-story flat house at 971 Kelly Street, on a plot 40.5 by 100, to Hugo Helburn, who gives in part payment his house at 748 East 175th Street, on a lot 27 by 100.

Charles Kuntze has sold for the Simpson Construction Company 1,084 Simpson Street, a five-story new law tenement, 40 by 100, to an investor. This property has been held at $52,000. The same broker has also sold for W. Barnhard 617 Pelham Avenue, 38 by 100, a five-story new law tenement. The purchaser gave in part payment a plot 100 by 100, on Oak Street in the village of Westchester.

H. N. McLernon has sold 125 West 188th Street, a two-story dwelling, on lot 25 by 100, between Aqueduct Avenue and Fordham Road, and facing Devoe Park. The property was held at $10,500.

Brooklyn.

Carl Randrupp has sold to an investor who will occupy the private dwelling on the southeast corner of Twelfth Street and Avenue W, on a plot 29 by 100.

Long Island.

The Queens Boulevard Realty Company has sold at Winfield to Thomas J. Burke two lots on the north side of Monroe Street about 200 feet east of Madison Avenue; for Charles Hershberger a two-story frame house and one lot on the north side of Fulton Street, 100 feet west of Fisk Avenue, for $3,800, and for Conrad Huetzler a one-story frame house, south side of Monroe Street, about 100 feet west of Lexington Avenue, for $3,000.

William J. McCormick has sold to John W. Rapp of College Point a parcel of twenty-six acres of meadow land on either side of Linden Avenue, Flushing, and a second parcel of two and one-half acres on the north side of Spring Lane, west of Whitestone Avenue, Flushing, formerly the Mitchell property.

The Regal Land and Improvement Company has sold at Hollis Terrace a plot 100 by 100 to W. Latta, a plot 40 by 100 on Atlantic Avenue to P. Hirt, and a plot 60 by 100 on Atlantic Avenue to A. Kuttler.

New Jersey.

Joshua L. Evans has sold for the estate of Hecter J. Collerd to June M. Whittier, 212 Park Avenue, Rutherford, a three-story house, on plot of over six lots. The new owner will make extensive improvements. The property has not changed hands in over forty years.

Charles Kuntze has sold for L. J. Arthur two cottages, 139 and 141 Mount Herman Way, Ocean Grove. The buyer gave in part payment New York City property.

Recent Buyers.

William G. Ihrig is the purchaser of the southeast corner of Washington and Murray Streets, sold by S. H. Stone.

Ira A. Kip, Jr., is the purchaser of the twelve-story loft building at 45-47 East Twentieth Street.

Henry F. Keil is the purchaser of the six-story apartment house at the southeast corner of Aqueduct Avenue and Fordham Road, sold recently by the Juliette Construction Company.

The Jane Investment Company (Mallinckrodt Chemical Works) is the purchaser of 124 Maiden Lane, sold recently. The purchasing company owns 116-122 Maiden Lane and 192 Pearl Street, adjoining.

Henry E. Coe, who holds title to several valuable parcels in upper Broadway, is the buyer of the southeast corner of Seventy-eighth Street and Broadway, reported sold Monday by the Douglas Robinson, Charles S. Brown Company, for F. W. Saltzeider.

Country Dwellings Leased.

Slawson & Hobbs, country department, have leased for Mrs. M. E. Cushman her dwelling, with about five acres of land, located on the east side of Main Street, Ridgefield, Conn., to Mrs. Caroline C. Bishop.

The Lewis H. May Company has leased for Frederick Haberman at Far Rockaway, L. I., Villa 7, Frederick Court, to Felix H. Levy; also, for Frederick Haberman Villa 4 to Asher Holzman.

The Rockaway Park Realty Company has leased for Mrs. E. R. Reiss her cottage on Ninth Avenue, Rockaway Park, to O. D. Wormser of Manhattan; for Mrs. H. Heckendorf, her cottage on Dennison Avenue, Belle Harbor to Miss G. Roberts of Manhattan, and for Mack W. Sanger, his cottage on Montauk Avenue, Belle Harbor, to R. A. Drysdale of Manhattan.

Pease & Elliman have rented the following cottages at Lawrence Beach, Long Island, for the coming Summer: For Mrs. Washington Hull to Robert P. Knapp, for Jeanette Lanthier to Walter C. Stearns, for estate of H. W. Dawson to George C. Kobbe, for R. R. Clayton to George Eyer, and for Alexander Wilson to Robert Hoe, Jr.

Commercial Leases.

Carstein & Linnekin have rented the store and basement in the American Woolen Building, southeast corner of Fourth Avenue and Eighteenth Street, for a term of years at an aggregate rental of about $300,000, to the silk firm of Fried, Mendelson & Co., now at 23 Green Street.

The George Bockhaus Company has leased to the Charles F. Fischer Lumber Company a plot of ground consisting of about seven lots on the north side of 134th Street, commencing about 100 feet west of Park Avenue, to be used for the lumber business.

Louis Schrag has leased for Pauline Rueger for a term of twenty-one years, from May 1, 1912, the building 116 West Twenty-second Street, to Charles W. Mayne. The lessee will erect a new store and loft building on the property.

Notes.

William Rockefeller is reported to be the buyer of 12 East Fifty-fifth Street, sold Wednesday by Gifford A. Cochran.

The Marmac Construction Company has obtained a loan of $325,000 from the Lawyers Title Insurance and Trust Company on the new loft about to be erected on the south side of Twenty-seventh Street, 100 feet east of Seventh Avenue, on a plot 44 by 98.9 feet.

Results at Auction.

Yesterday's offerings in the Real Estate Salesroom, 14 and 16 Vesey Street, resulted as follows:

By Joseph P. Day.

Columbus Ave. 440 to 452, w s, block front between 81st and 82d Sts, 204.4x134, seven-story hotel, Endicott; also Columbus Av, same property; Action 2; foreclosure adjourned to April 18.

150th St, 271 and 273 West, n s, 175 ft w of 7th Av, 75x99.11, two five-story flats; foreclosure, to the plaintiff, Julius Bachrach, $72,500.

Avenue D, 108, s e corner of 8th St, 25x75, four and five story tenements and stores; foreclosure, to the plaintiff, Meyer Jarmulowsky, $28,926.

16th St, 427 East, n s, 219 ft w of Avenue A, 25x92, four-story tenement and three-story rear tenement; foreclosure, to the plaintiff, Francis Speir, $17,000.

By James L. Wells Company.

112th St, 306 and 308 West, s s, 150 ft w of 8th Av, 50x100.11, seven-story apartment; foreclosure, to Solomon Michelbacher, $76,800.

AT 3,156 THIRD AVENUE.

Avenue St. John, 1,020, w s, 50 ft n of Southern Boulevard, 55x100, five-story flat; foreclosure, to the plaintiff, A. C. Zentgraf, $50,000.

Webster Av, s w corner of Irving Place, 63x18x irregular, vacant; foreclosure, to the plaintiff, C. C. Bigelow, for $50 over prior liens.

By Herbert A. Sherman.

St. Ann's Av, 775, n w corner of 157th St, 25x100, four-story tenement and stores; foreclosure, to the plaintiff, Hanna Hitchings, $20,000.

By Henry Brady.

Morris Park Av, s s, 490 ft e of Matthews Av, 25x150, Van Nest; foreclosure, withdrawn.

THE BUILDING DEPARTMENT.

No plans were filed for new structures in the Bronx. The following were filed in Manhattan:

129th St, s s, 113.8 ft e of Convent Av; Convent Av, s e corner of 129th St; Convent Av, e s, 58.8 ft s of 129th St, for three five-story apartments and stores, 58.8x80.2x irregular; Manchester Construction Co., 198 Broadway, owner; C. B. Meyers, 1 Union Square West, architect; cost, $150,000.

40th St, n s, 180 ft e of 9th Av, for an eight-story store and loft, 40x90.9; M. Hoffman, 118 East 114th St, owner; Gronenberg & Leuchtag, 7 West 22d St, architects; cost, $125,000.

Convent Av, e s, 50.7 ft n of 128th St, and Convent Av, n e corner of 128th St, for two five-story apartments and stores, 53.2x114.3x irregular; Manchester Construction Co., 198 Broadway, owner; C. B. Meyers, architect; cost, $105,000.

7th Av, n e corner of 144th St, for an open-air moving picture show; J. J. Lyons, 276 Lenox Av, owner; J. E. Sherwin, 237 West 37th St, architect; cost, [illegible].

Broadway, s e corner [illegible] St, for an open-air moving picture show; W. J. Walters, 237 West 37th St, owner; J. E. Sherwin, 237 West 37th St, architect; cost, $3,000.

MORTGAGE LOANS.

Mortgages Past Due Or About To Become Due

Will be promptly refunded by us at 4½% where security justifies, effecting an IMPORTANT SAVING to borrowers after all expenses have been paid. Mortgages taken by assignment, saving tax charge.

A. W. McLAUGHLIN & CO.,
128 BROADWAY, corner Cedar.
MORTGAGES EXCLUSIVELY.
Strongest and Best Equipped.

6% NET TO INVESTORS

We make loans of two to ten years for investors, secured by First Mortgages on Improved City Real Estate on basis of NOT OVER 50 to 60% of its value. WE GUARANTEE PROMPT PAYMENT OF INTEREST AND PRINCIPAL.

ADDRESS Dept. B, Jacksonville Development Co., Jacksonville, Florida. Capital, surplus, and profits, $1,250,000.00.

MORTGAGE MEN.

We require an experienced mortgage salesman; excellent opportunity for an efficient man. Address by letter only, stating full particulars.

REMSEN DARLING, 170 Broadway.

Mortgage Money Low rates and charges. Firm of H. H. [illegible] & C. R. Levy, 55 Liberty St.

$5,000 for second mortgages, 5 year loans, 10 per cent. covers expenses. Attorney, 36 [illegible] Downtown.

REAL ESTATE TRANSFERS.

THURSDAY, APRIL 4.

With name and address of purchaser and attorney. When attorney's name is omitted, address party of the second part.

Manhattan.

AVENUE A, n w corner of 72d St, 25.8x100; Dean Holding Co. to Realty Realization Corporation, 1,400 5th Av, (mtg $45,000,) March 22; address, 1,400 5th Av..........$1,000

BRADHURST AV, e s, 49.11 ft n of 148th St, 25x75; Julia L. Sanders to Harry Burger, 388 7th St, Brooklyn, and another, (mtg $17,000,) April 2; attorney, Title Guaranty Co., 176 Broadway..........$1

CHARLES ST, 15, n s, 22x95; John Oberender, executor of Eleanora Oberender, to Van Alen Chemical Co., 172 Waverley Pl, (mtg $10,000 and all liens,) April 4; attorney, Walter H. Dodd, 20 Broad St..........$14,500

CENTRE ST, w s, 54.5 ft s of Pearl St, 40.9x32.8 to e s of Elm St x 45.3x47.4 to beginning; Leonard Krower and another, executors of Alfred Krower, to Samuel Green, 2,039 Broadway, all liens, April 1; address, 45 West 34th St..........$90,000

HUDSON ST, 56 to 60, n e corner of Thomas St, 77.11x78.3x irregular; John T. Lockman, executor of Joshua Jones, to John A. Potter, Patchogue, L. I., and Arthur P. Williams, 117 West 58th St, executors of Roswell C. Williams, and Edw. H. Sayre, individually, 868 Carroll St., Brooklyn, confirmation deed, all liens, March 18..........$1

ST. MARK'S PLACE, s s, 175 ft n w of 1st Av, 25x97.6; Josef Lustig to Samuel Cohen, 206 Chrystie St, (mtg $24,000,) March 21; attorneys, Frank & W., 69 Rivington St..........$1

1ST AV, 2,123, w s, 25x75; Michele Battiloro to Antonio Battiloro, 2,193 1st Av, (mtg $18,000,) March 5; attorney, N. Selvaggi, 320 Broadway..........$100

2D AV, e s, 40.5 ft n of 53d St, 20x70; Edmund A. Kolb to Frederick G. Kolb, 994 2d Av, (mtg $9,000,) Feb. 12, 1912; attorney, E. A. Kolb, 994 2d Av..........$100

2D AV, e s, 46.2 ft n of 85th St, 20x72; Charles Modry to Grace E. Watson, 268 Sanford Av, Flushing, Borough of Queens, (mtg $14,400,) March 27; attorney, Gilbert W. Roberts, 2 Rector St..........$1

2D ST, s e corner of 11th St, 55x100; 2d Av, e s, 55 ft s of 11th St, a strip 4.6x100; New York Historical Society to William Shillaber, Jr., Essex Fells, N. J., B. & S. and C. A. G., all liens, April 1; attorney, Title Guarantee Co., 176 Broadway..........$1

7TH AV, 2,247, e s, 25x75; John L. Moore to Marie S. Wiggins, 56 Main St, Binghamton, N. Y., (mtg $18,700,) March 26; attorney, John T. Booth, 271 Broadway..........$1

20TH ST, 45-7 East, n s, 50x92; 20th St Realty Co. to Ira A. Kip, Jr., 175 Irving Av, South Orange, N. J., (mtg $240,000,) April 3; attorney, Title Guaranty Co., 176 Broadway.$100

22D ST, 117 East, n s, 25x98.9; Sarah A. Hewitt to Frederick C. Beach, Stratford, Conn., to Jennie B. Gasper, 30 West 53d St, April 3; attorney, Title Insurance Co., 135 Broadway..$100

22D ST, 113 East, n s, 25x98.9; Frederick C. Beach and others to United Charities, 105 East 22d St, (mtg $160,000 on this and other property,) B. & S., April 3; attorney, Title Guarantee Co., 135 Broadway..........$1

24TH ST, 510 and 512 West, s s, 50x98.9; Samuel Hyman to Harris H. Uris, 120 East 93d St, (mtg $24,000,) April 3; attorneys, Hillquit & L., 320 Broadway..........$100

35TH ST, n s, 405 ft w of 5th Av, 65x98.9; Howard-Lincoln, a corporation, to Stone Construction Co., 1,838 Park Pl., Brooklyn, (mtg $536,250) April 2; attorney W. Moffat, 150 Nassau St..........$1

62D ST, n s, 371.8 ft e of 3d Av, 16.8x100.5; Alex. M. de Leeuw to Bernhard Hirsh, 141 West 77th St, ½ part, all title, April 3; address, 141 West 77th St..........Nominal

64TH ST, 144 West, s s, 17x100.5; Clara L. Craft to Eliphalet L. Davis, 249 West 22d St, (mtg $16,000,) April 1; attorney, M. F. Johnson, 111 Broadway..........$100

81ST ST, 513 East, n s, 25x102.2; Sophia Mayer to Fanny Gruen, 401 East 52d St, (mtg $16,000,) April 2; attorney, Title Guarantee Co., 176 Broadway..........$100

100TH ST, 335 and 337 East, n s, 37.6x100.11, (foreclosure April 2;) Harry M. Friedman, referee, to Caroline B. Sexton, 302 Clinton Av, Brooklyn, April 4; attorneys, Noble & Camp, 2 Wall St..........$10,000

120TH ST, 58 East, s s, 27x100.11; Bronxland Realty Co. to George Lodes, 345 East 140th St, all liens, April 3..........$1

122D ST, 314-20 East, s s, 75x100.11; Dean Holding Co. to Realty Realization Corporation, 1,400 5th Av, (mtg $78,000,) March 22..$1,000

131ST ST, 14 West, s s, 15x84.11; George W. Dunn to Adah Edwards, 4 Saratoga Av, Yonkers, (mtg $7,300,) April 1; attorney, F. W. Collins, 63 Wall St..........Exchange

139TH ST, 316 West, s s, 18x99.11; Roy E. Moore to Marie S. Wiggins, 56 Main St., Binghamton, N. Y., (mtg $16,000,) March 26; attorney, John T. Booth, 271 Broadway...$1

144TH ST, n s, 225 ft e of 8th Av, 40x99.11; Emanuel Arnstein and others to Philip Krauss, 159 East 92d St, (mtg $45,000,) April 1; attorney, Lawyers Title Insurance Co., 160 Broadway..........$100

SAME PROPERTY; Philip Krauss to Emanuel Arnstein and Samuel Levy, 600 West End Av, (mtg $45,000;) attorneys, Arnstein & L., 128 Broadway..........$100

Bronx.

BAINBRIDGE AV, w s, 184.11 ft n of 194th St, 26x73.5; Samuel Wenk to John D. Hake, 2,775 Bainbridge Av, April 4, (mtg $4,000;) attorney, A. H. Meyer, New Rochelle, N. Y..$100

BAYCHESTER AV, e s, 100 ft n of Edenwald Av, 25x75; Land Co. A of Edenwald to Peter Maltese, 263 West 130th St, March 13; address, 274 West 130th St..........$1

BAYCHESTER AV, e s, 125 ft n of Edenwald Av, 25x75; same to Vincent Genuardi, 980 Willoughby Av, Brooklyn, March 30..........$1

BAYCHESTER AV, e s, 150 ft n of Edenwald Av, 25x75; same to Nicola Pascale, 2,221 East 105th St, Cleveland, Ohio, March 13; address, 2,221 East 105th St, Cleveland, Ohio..........$1

BELMONT AV, s e s, at s s of Crescent Av, 47.7x128.4; 146th St, n s, 227.10 ft w of Courtlandt Av, 99x—; Washington Av, s e corner of 164th St, 100x100; Dunineo Construction Co, to Annita Realty Co., 2,317 Hughes Av, April 1, (mtg $229,000;) attorney, John L. Bernstein, 5 Beekman St...$100

BELMONT AV, e s, 186.8 ft n of 181st St, 24.2x167; Bertha A. Whewell to Rowland W. Thomas, 2,080 Anthony Av, April 1; attorney, Charles P. Hallock, 909 East 180th St.....$1

BOSTON AV, s e s, 221.7 ft n e of Perot St, 24.6x115; Henry M. Goldfogle, referee, to Samuel H. Kupferman, 216 West 100th St, April 3; attorney, Edward Jacobs, 25 Broad St..........$1,300

BOSTON AV, s e s, 197.6 ft n e of Perot St, 24.6x118.3; same to same, April 3; same attorney..........$1,300

BOSTON ROAD, s e s, 137.9 ft s of Southern Boulevard, 150x—; Ekin Holding Co. to Kellwood Realty Co., 815 Hunts Point Av, April 2, (mtg $20,000;) attorney, F. A. Snow, 15 Wall St..........$100

BOSTON ROAD, w s, 38.5 ft s of 178th St, 18.10x62.7; Katy Bloodgood and others, executors, to Augusta Jahn, 2,027 Boston Road, Oct. 5, 1911; attorney, Lawyers Title Insurance and Trust Co., 160 Broadway..........$150

CRESTON AV, 52, 50x130.6; Johnson Av, 425, 50x100; Charles H. Murray to Joanna M. Ronan, 425 Johnson Av, Feb. 14; attorney, A. J. Burns, Yonkers, N. Y..........$1

SAME PROPERTY; Thomas Murray to same, Feb. 6; attorney, same..........$1

SAME PROPERTY; John J. Murray to same, Aug. 12; attorney, same..........$1

FIELDSTON ROAD, w s, Lot 48, map of 58 lots of Griswold estate; John P. Quinn to Thomas C. Lane, 107 West 101st St, April 2, (mtg $665;) address, 107 West 101st St...$100

FREEMAN ST, 813, w s, —x—; Adolph Zankl to Charles H. Denninger, 803 East 157th St, March 26; attorney, Frank Denninger, 813 Freeman St..........$1

GREEN LANE, w s, Lot 88, Block D, map of Dore Lyon property; Frank Gass to Fred Judge, 2,215 Westchester Av, Nov. 8, 1907, (mtg $4,000;) address, 2,215 Westchester Av..$100

JACKSON AV, 726, e s, 18.9x87.6; Jackson Amusement Co. to Samuel Bowitz, 14 Morningside Av, (mtg $5,000,) April 4; attorneys, Spitz & B., 35 Nassau St..........$1

KINGSBRIDGE ROAD, s w corner of Boyd Av, 108.4x50; Mary N. Doyle to John J. Doyle, 363 West 58th St, March 25, (mtg $285;) attorney, William C. Daly, 7 Pine St..........$1

LOT 41, map of Willis estate; Hudson P. Rose Co. to Gius. Ricciardi, 957 East 215th St, March 25..........$1

LOTS 16 to 21 and 88, 22 to 26, 84 and 85, same map; same to same, (mtg $9,000;) attorney, same..........$1

LOTS 27 to 29, Parcel 19, same map; Aqueduct Boscobel Co. to Frederick S. Myers, 508 West 20th St, April 1, (mtg $11,115;) attorney, Maxwell Davidson, 170 Broadway..........$100

LOTS 49 and 50, Parcel 20, map of subdivision of estate of William B. Ogden; John P. Boyland to Mercedes Building Co., 402 Fordham Road, April 2, (mtg $4,000;) attorney, E. E. L. Hammer, 37 Liberty St..........$100

LOTS 194 and 195, map of 478 lots, Haight estate; Leonhard Ritter to George Ehret, 1,197 Park Av, April 4; attorney, Edward M. Burghard, 135 Broadway..........$100

LOTS 86 and 87, map of 148 lots of Paul estate, 50x100.10; Siegfried Koppel to Warranty Realty Co., 1,451 Broadway, March 30; address, 1,451 Broadway..........$1

SAME PROPERTY; Warranty Realty Co. to Bertha Kaufmann, 141 West 127th St, (mtg $1,140;) attorney, S. Kaufmann, 141 West 127th St..........$1

McLEAN AV, n w corner of 240th St, 88x—; James T. Doyle to Margaret C. Doyle, Mountainville, N. Y., April 4, (mtg $22,000;) attorney, A. T. Doyle, 2,288 Grand Av..........$100

MELROSE AV, n e corner of 160th St, 100.7x21; Mina Sturzenegger to Value Realty Co., 170 Broadway, April 3; attorney, Title Insurance Co, 135 Broadway..........$100

MINFORD PLACE, n e corner of 173d St, 53.5x—; Ekin Holding Co. to Trask Building Co., 1,718 Southern Boulevard, April 3, (mtg $20,000;) attorney, F. A. Snow, 15 Wall St..........$100

MORRIS AV, n e corner of 162d St, 65x86; Mary E. Caulkins and others to City of New York, March 20; attorney, Real Estate Bureau, Finance Department, 280 Broadway..........$20,000

PELHAM ROAD, s e corner of Sands Av, 151.5x—; Sands Av, n e corner of Pelham Road, 141x—; Samuel Cohen to Bertha Kaufmann, 141 West 127th St, April 3, (mtg $9,000;) address, 141 West 127th St..........$1

SIMPSON ST, w s, 297.6 ft n of Westchester Av, 37.6x100; Rockland Realty Co. to Moritz Rosenstrauch, 14 East 116th St, March 30, (mtg $30,000;) attorney, Lawyers Title Insurance and Trust Co., 160 Broadway..........$100

SOUTHERN BOULEVARD, n w s, 185 ft s w of Tiffany St, 100x100; Hyman Atlas and another to Levine & Atlas Co., 135 East 111th St, March 29, (mtg $32,000;) attorney, F. A. Snow, 15 Wall St..........$100

TIEBOUT AV, w s, 269.4 ft s of 183d St, 18.6x73.5; Edmondson Construction Co. to Joseph A. Zikmund, 2,253 Tiebout Av, April 3, (mtg $4,000;) attorney, Title Guarantee and Trust Co., 176 Broadway..........$100

VALENTINE AV, w s, 150 ft n of 198th St, 75x100; Edward M. Clarke to Stephen McBride, 2,904 Valentine Av, April 4; attorney, Title Guarantee and Trust Co., 176 Broadway..........$100

WASHINGTON AV, 1,377, w s, 50x139.4; George W. Brewster to Friedrich A. Lowe, 1,111 Washington Av, Jan. 18, 1911; attorney, P. Jursch, 140 Nassau St..........$3,000

WEST FARMS ROAD, s e s, 294.7 ft s w of Longfellow Av, 36.6x—; Matilda Kraft to August Boecher, executor, 914 Prospect Av, April 3, (mtg $6,800;) attorney, E. A. Acker, 776 Forest Av..........$100

146TH ST, n s, 115 ft w of Brook Av, 25x100; William A. Brown to Emilie Dervieux, Fort Lee, N. J., Nov. 23, 1911; attorneys, Bowers & S., 31 Nassau St..........$1

163D ST, 789 East, 21x82.11; August Boecher and another, executors, to Nicholas Lopard, 883 Trinity Av, April 3, (mtg $4,000;) attorney, Title Guarantee and Trust Co., 176 Broadway..........$5,500

RECORDED MORTGAGES.

With name and address of lender and lender's attorney. Interest is at 5 per cent. unless otherwise specified.

Manhattan.

AMSTERDAM AV, e s, 25.8 ft s of 88th St, 25x100; Gertrude R. Keller to Harry J. Rogers, 164 Manhattan Av, April 4, prior mtg $40,000, 1 year, 6 p. c.; attorneys, Myers & S., 299 Broadway..........$4,000

CANNON ST, s e corner of Rivington St, 100x50; Abraham Michelson to Rachel H. Powell, 824 West 58th St, April 4, due Dec. 4, 1912, 6 p. c.; attorney, W. M. Powell, 29 Wall St..........$30,000

CITY HALL PLACE, 17, 24.11x100; Daniel F. Mahony to Title Guarantee and Trust Co., 176 Broadway, April 2, due as per bond; address, 176 Broadway..........$28,000

CLINTON ST, 148, e s, 25.2x100; Samuel Banner to Title Guarantee and Trust Co., 176 Broadway, April 4, due as per bond; address, 176 Broadway..........$26,000

COOPER ST, s s, 100 ft e of Hawthorne St, 50x100; Lawrence J. Rice to Grace N. Charlock, 275 Clinton Av, Brooklyn, 3 years, 6 p. c., April 4; attorneys, Fettretch & S., 41 Park Row..........$5,000

MADISON AV, 2,062, w s, 16.8x75; Rosalena M. Dillon to Clarence De W. Roger and another, executors, Larchmont, N. Y., April 2, due as per bond; attorney, William S. Gordon, 141 Broadway..........$7,500

PARK AV, 1,249, e s, 25x100; George M. Fitzpatrick to Mary E. Blodgett, 5 East 62d St, April 4, 5 years; attorney, William C. Orr, 51 Chambers St..........$18,000

PARK AV, n e corner of 54th St, 100.5x90; Park Av. and 54th St. Co. to City Real Estate Co., 176 Broadway, April 4, 1 year, 6 p. c.; attorney, Title Guarantee and Trust Co., 176 Broadway..........$600,000

PEARL ST, 65, n s, 23.6; 6th Av, 101, w s, 21x85.11; Broadway, 918, e s, 18x61.3; Broadway, 912, e s, 17.10x50.11; United States Trust Co., trustees, to Charles H. Phelps, Paris, France, April 3, due as per agreement; attorneys, Leventritt, C. & N., 111 Broadway..........$84,400

RIVINGTON ST, 5, s s, 28x99.11x22.6x99.10; Rocco M. Marasco to Lena Hoehn, 2,497 Marion Av, April 3, 5 years, 5½ p. c.; attorney, E. A. Hassey, 302 Broadway...$30,000

WEST END AV, 759, 25.2x34; Ella F. Chatain to Title Guarantee and Trust Co., 176 Broadway, April 4, due, &c., as per bond; address, 176 Broadway..........$4,000

2D AV, 732 to 736, e s, 49.9x—; Alexander Rosenberg to Leo H. Hirsch, 321 West 92d St, April 4, (mtg $65,450,) due as per bond; attorneys, Bandler & H., 42 Broadway..$6,829

3D AV, 831 and 833, e s, 29.6x66.6; Morris Katz and another to Citizens Savings Bank, 56 Bowery, April 4, due May 15, 1917, 4½ p. c.; attorneys, Pirsson & B., 31 Liberty St..........$15,000

64TH ST, 144 West, 17x100.5; Eliphalet L. Davis to Clara L. Craft, 322 West 57th St, due as per bond, April 1; attorney, William M. Golden, Jr., 111 Nassau St..........$16,000

85TH ST, 148 and 150 East, s s, 44.3x97.6; John J. Hearn Con. Co. to Waldron P. Belknap, Dongan Hills, N. Y., prior mtg $60,000, Aug. 3, due as per bond; attorney, Title Guarantee and Trust Co., 176 Broadway..........$15,000

49TH ST, 122 and 124 West, 50x—; Thomas A. Howell to Union Dime Savings Bank, 707 6th Av, April 4, due as per bond; attorneys, Woodford, B. & B., 1 Madison Av...$260,000

110TH ST, 306 East, 25x100.11; Carmela Naimola and another to Metropolitan Savings Bank, 59 Cooper Square East, April 4, 5 years; attorneys, A. S. & W. Hutchins, 84 William St..........$7,000

131ST ST, s s, 235 ft w of 5th Av, 15x84.11; Adah Edwards to Loweree Co., 63 Wall St, April 1, due May 1, 1914; attorney, S. W. Collins, 63 Wall St..........$1,500

169TH ST, 95 ft e of Audubon Av, 50x85; Fair Deal Realty Co. to Manhattan Mortgage Co., 200 Broadway, April 4, due as per bond; address, 200 Broadway..........$35,000

Bronx.

ARTHUR AV, n e corner of 176th St, 100x47.11; William C. Bergen to Anna C. Stephens, 285 Central Park West, April 4, 5 years; attorney, Lawyers Title Insurance and Trust Co., 160 Broadway..........$45,000

AVENUE C, s w corner of 12th St, 108x105; Martha Buttner to Mary J. Hill, 23 Riverside Drive, April 4, 3 years, 5½ p. c.; attorney, George Hill, 41 Park Row..........$6,000

BOSTON ROAD, s e s, 187.9 ft s of Southern Boulevard, 150x—; Kellwood Realty Co. to Ekin Holding Co., 103 Park Row, April 2, prior mtg $45,000, demand, 6 p. c.; attorney, F. A. Snow, 15 Wall St..........$30,000

BOSTON ROAD, w s, 38.5 ft s of 178th St, 18.10x62.6; Augusta Jahn to Lawyers Mortgage Co., 59 Liberty St., 5 years, 5½ p. c.; attorney, Lawyers Title Insurance and Trust Co., 160 Broadway..........$6,000

GREEN LANE, e s, Lot 38, Block D, map of Dore Lyon, Blondell Av, s e corner of Evadna St, 25x100; Fred Judge to George E Herold, 2,417 Valentine Av, March 18, 1 year, 6 p. c.; attorney, Frank Gass, Westchester..........$500

LOT 41, map of 123 lots of Willis estate; Gius. Ricciardi to Hudson P. Rose Co., 32 West 45th St, March 25, 3 years, 5½ p. c.; address, 32 West 45th St..........$350

LOT 68, Map of Van Nest Park; Concetta to John Sheridan, 40 East 98th St, April 3, due July 1, 1915, 5½ p. c.; attorney, Charles H. Baechler, 1,126 Walker Av..........$1,500

LOTS 27 to 29, Block 19, map of sub-division of estate of William B. Ogden; Frederick S. Myers to Aqueduct Boscobel Co., 149 Broadway, April 1, prior mtg $11,115, 3 years, 6 p. c.; attorney, Lawyers Title Insurance and Trust Co., 160 Broadway..........$9,385

MELROSE AV, n e corner of 160th St, 100.97x21; Value Realty Co. to Mina Sturzeneger, 410 East 157th St, April 3, due Sept. 4, 1912; attorney, Title Guarantee and Trust Co., 176 Broadway..........$7,000

PARK AV, s w corner of 176th St, 211.1x irregular; Anna J. Gleason to Edward McWhitney, guardian, 606 West 116th St, March 21, 3 years, 5½ p. c; attorney, Lawyers Title Guarantee and Trust Co., 160 Broadway.$5,000

SIMPSON ST, w s, 397.6 ft n of Westchester Av, 37.6x100; Moritz Rosenstrauch to Rockland Realty Co., 509 Willis Av, April 2, prior mtg $30,000, 3 years, 6 p. c.; attorney, Lawyers Title Insurance and Trust Co., 160 Broadway..........$3,750

SAME PROPERTY; same to same, April 2, prior mtg $33,750, due June 2, 1912, 6 p. c.; attorney, same..........$500

SOUTHERN BOULEVARD, n w s, 185 ft s w of Tiffany St, 100x100; Levine & Atlas Co. to City Mortgage Co., 15 Wall St., 2 mortgages, each $45,000, March 29, demands, 6 p. c.; attorney, F. A. Snow, 15 Wall St..........$90,000

TIEBOUT AV, w s, 269.4 ft s of 183d St, 18.6x73.5; Joseph A. Zikmund to George E. Buckbee, 1,941 Grand Boulevard, prior mtg $4,000, due as per bond, April 3; attorney, Title Guarantee and Trust Co., 176 Broadway....$2,000

TRINITY AV, 927, w s, 25x100; Jemima Hand to Title Guarantee and Trust Co., 176 Broadway, April 4, installments, 5½ p. c.; address, 176 Broadway..........$8,000

VALENTINE ST, w s, 150 ft n of 198th St, 25x100; Stephen McBride to Edward M. Clarke, Roselle, N. J., April 4, 3 years, 5½ p. c.; attorney, Title Guarantee and Trust Co., 176 Broadway..........$4,500

WESTCHESTER AV, n w s, 176 ft s w of Concord Av, 176x—; Municipal Amusement Co., Inc., to Albert Kraus, 557 West 124th St, April 1, due Oct. 1, 1912, 6 p. c.; attorneys, Spitz & B., 35 Nassau St..........$50,000

173D ST, n e corner of Minford Place, 100x—; Trask Building Co. to Ekin Holding Co., 103 Park Row, April 3, (mtg $125,000,) demand, 6 p. c.; attorney, F. A. Snow, 15 Wall St..........$25,000

RECORDED LEASES.

With name and address of lessee.

BROADWAY, 1,191 and 1,191½, part, with basement; International Amusement & Realty Company to Oscar Oestreicher and others, 120 East 81st St, 4 years, from May 1, 1912; attorney, L. W. Osterweis, 200 Broadway.$10,000

NASSAU ST, 109, all; Charles W. Russell to William Waldman and another, 15 Avenue B, 10 years, from May 1, 1912; address 15 Avenue B..........$7,500

WESTCHESTER AV, 806 and 808, half store; Anton Birkle to Francis Kronenberger, 806 Westchester Av, 3 years, from May 1, 1912; attorney, F. Kronenberger, 806 Westchester Av..........$792

2D AV, 78, store; Abraham King to Frank Sperling, 309 East 120th St, 2 5-12 years, from Nov. 15, 1911; attorney, Harry Wolkof, 27 2d Av..........$900

2D AV, 988, store; Bertha Levy to William Strohmann, 976 2d Av, 1 year, from May 1, 1912; attorney, E. A. Kolb, 994 2d Av....$552

6TH ST, 543½ East, all; Esther S. Goldstein to Alexander Sarkozy, 544 East 6th St, 10 years, from May 1, 1912; attorneys, Scheltor & L., 20 Nassau St..........$660

8TH AV, 2,393, store and basement; William Holzderber to James H. Coleburn, 2,000 Grand Av, 3 years, from May 1, 1912; address 2,396 8th Av..........$780

22D ST, s s, 200 ft w of 6th Av, 25x98.9; Pauline Ruger to Charles W. Mayne, 531 West 143d St, 21 years, from May 1, 1912; attorney, August Dreyer, 154 Nassau St..........$3,000

114TH ST, 331 East, all; Luisa Garofalo to Amodie Buonomo, 441 East 116th St, 3 years, from April 1, 1912; attorney, Francis M. Palladino, 417 East 116th St..........$984

149TH ST, 231 East, store; John P. Wey to Joseph Nowiski, 231 East 149th St, 3 years, from June 1, 1911; attorney, J. Nowiski, 231 East 149th St..........$420

169th St, n e corner of Gerard Av, hotel, with grounds; Annie Baird to James H. Kavanaugh, 50 West 147th St, 10 years, from April 1, 1912; attorneys, Bernheimer & S. P. Brewing Company, 128th St and Amsterdam Av..........$1,800

MECHANICS' LIENS.

AQUEDUCT AV, s e corner of Fordham Av, 118x88; Thomas C. Edmonds & Co. against Juliette Construction Co., owner and contractor..........$270

21ST ST, 529 to 541 West; Herman Koerner against Charles Hoffberth, owner; Isaac S. Rossell, contractor..........$3,987

32D ST, 116 West; Chicago Spring Butt Co. against Coyler Realty Co., owner; Cherry Driscoll Co., contractor..........$498

36TH ST, 408 West; Victor & Fagin against Sarah Asch, owner; Edward Wolf, contractor..........$55

88TH ST, 261 West; Central Wood Working Co. against William H. Wheeler, owner; Ernest Boecker, lessee and contractor..........$180

179TH ST, 815 West; 180th St, 820 West; also Pinehurst Av, 44 to 50; Morris Mintz against Rountree Construction Co., owner and contractor..........$300

SATISFIED MECHANICS' LIENS.

BETHUNE ST, 33 to 37; Charles G. Corbell, Jr., against Zurich Silk Finishing Co. and others, March 30, 1912..........$140

RIVERSIDE DRIVE, n e corner of 99th St; John W. Rapp Co. and others against Highwood Realty and Construction Co. and others, Oct. 11, 1911..........$3,192

SAME PROPERTY; Charles H. Bohland and others against same, Oct. 27, 1911......$14,250

SAME PROPERTY; L. A. Adler Co. against same, Oct. 11, 1911..........$654

SAME PROPERTY; Samuel Solomon and others against same, Oct. 13, 1911..........$2,345

SAME PROPERTY; Voska Foelsch and others against same, Oct. 14, 1911..........$1,328

SAME PROPERTY; Jacob H. Weibelovsky against same, Nov. 8, 1911..........$2,515

SAME PROPERTY; Osserman & Gottlieb against same, Oct. 9, 1911..........$4,627

SAME PROPERTY; E. Bradley Currie Co. against same, Oct. 10, 1911..........$4,854

SAME PROPERTY; Raisler Heating Co. against same, Oct. 10, 1911..........$4,963

SAME PROPERTY; Grassi Brothers against same, Oct. 10, 1911..........$6,841

SAME PROPERTY; Jarcho Brothers against same, Oct. 10, 1911..........$7,518

SAME PROPERTY; B. Schach Iron Works against same, Dec. 30, 1911..........$1,115

SAME PROPERTY; Empire City Gerard Co. against same, Oct. 9, 1911..........$13,827

SAME PROPERTY; Robert Arnstein against same, Feb. 23, 1912..........$779

SAME PROPERTY; James McBride Co. against same, Oct. 10, 1911..........$3,389

SAME PROPERTY; Robert Griffin Co. against same, Jan. 30, 1912..........$1,940

SAME PROPERTY; Anton Larsen & Son against same, Oct. 1911..........$729

SAME PROPERTY; T. H. Simonson & Son Co. against same, Feb. 13, 1912..........$2,881

SAME PROPERTY; Rouse & Goldstone against same, Oct. 13, 1911..........$1,068

SAME PROPERTY; George A. Robbins against same, Oct. 17, 1911..........$850

5TH AV, s e corner of 150th St; Water Supervision Co. against George Kenys Real Estate Co. and others, March 18, 1912..........$125

187TH ST 703 East; D. De Angelo against Sialxo Realty Co. and others, March 26, 1912, (by bond)..........$416

LIS PENDENS.

BROADWAY, 736; Henry St, 198; Rivington St, n s, 101 ft e of Pitt St, 24.11x100.3x25.6x99.5; 9th St, 36 East; 38th St, 304 West; 5th Av, 349 to 353, leasehold; Crosby St, 31; George W. Korn against Jacob Holzman and others, (action to enforce trust, &c.;) attorneys, Wechsler & Rothschild.

GRAND BOULEVARD, n w corner of Rockwood St, 4.7x7.5; Herman Knoblock against Thomas O. Woolf and others, (foreclosure of transfer of tax lien;) attorney, C. B. Bretzfelder.

GRAND BOULEVARD AND CONCOURSE, w s, 4.7 ft n of Rockwood St, 44.10x8.5x irregular; Herman Knoblock against Romaine Brown and others, (foreclosure of transfer of tax lien;) attorney, C. B. Bretzfelder.

KENMARE ST, s w corner of Mulberry St, 100.10x35; Frank Angelilli against William A. Thomas Co. and others, (counter claim;) attorneys, Foster & Cunningham.

LOT 3, Section 1, of Bathgate estate; Moore Realty Co. against Vincenzo Palmieri and others, (foreclosure of mortgage;) attorney, J. T. E. Van Derveer.

ST. ANN'S AV, 118; East River Savings Institution against Max Orbach and others, (foreclosure of mortgage;) attorney, O. F. Hibbard.

WEST END AV, 54; Johanna Bach against Joseph Freedman and others, (foreclosure of mortgage;) attorney, G. H. Bruce.

2D AV, 1,842; Presbyterian Hospital in the City of New York against Elias Goodman and others, (foreclosure of mortgage;) attorneys, De Forest Brothers.

52D ST, 409 East; Martin J. Keogh, executor, against Patrick J. Cokely and others, (foreclosure of mortgage;) attorneys, De Forest Brothers.

111TH ST, 253 and 255 West; Abraham Kaplon against Charles Buek Construction Co. and others, (amended foreclosure of mortgage;) attorney, L. H. Levin.

118TH ST, n s, 107.9 ft w of Avenue A, 19.9x100.1; George C. Clark against Edmund T. Simes and others, (foreclosure of mortgage;) attorney, R. L. Scott.

BUILDING MATERIAL.

Fredenburg & Lounsbury
EXHIBIT ROOM,
381 4th Ave., Cor. 27th St., New York

Mortar joints in walls built of bricks that are too non-absorbent, show hair cracks which attract and absorb water with every storm. The moisture penetrates to the interior plastered walls. This condition cannot occur with Hydraulic-Press Bricks. Used for forty years.

"LARGEST DISTRIBUTORS OF FRONT BRICK IN THE WORLD"

Allentown Portland Cement

MANHATTAN—FOR SALE.

We can arrange loans on Real Estate expeditiously. No delay in examinations and prompt attention to all applications.

LAWYERS TITLE INSURANCE AND TRUST COMPANY
CAPITAL - - $4,000,000
SURPLUS - - 5,500,000
160 Broadway, New York.
188 Montague Street, Brooklyn.
375 Fulton Street, Jamaica.

ALL kinds properties, sale, exchange, lease, insure, dealt with; call, write wants and offers. Cyrille Carreau, Agent, 796 6th Av. (45th.)

West Side.

AN OPPORTUNITY

Owner and occupant about leaving city will sell or rent, furnished or unfurnished, very desirably situated residence with stable, plot 100x100 feet, on Sedgwick Ave., between Kingsbridge and Van Cortlandt Park, strictly residential neighborhood, excellent transit facilities and in good condition. Address Owner, P. O. Box 1841, N. Y.

Below 14th St.

HUDSON STREET

corner for sale at bargain; 50-foot, with old buildings; possession if wanted; particulars. Snowber & Smith, 2,190 Broadway.

CITY HOUSES TO LET—Unfurnished.

FOR RENT.

I offer special inducements to private families looking for houses in a desirable neighborhood in New York City, near elevated and Subway Stations. * * * Leases from May 1st negotiated on very favorable terms. Write me for particulars, or call at my office.

Erastus Hamilton,
No. 252 W. 138th Street.
Tel. 1008 Audubon.
Will show Sundays by appointment.

163 East 61st St.

Three-story and basement Dwelling, size 20x50x100; 11 rooms and bath; rent low; possession May 1. CRUIKSHANK COMPANY, 141 Broadway.

No. 157 East 65th Street

A three-story and basement brownstone Dwelling to let; size 20x45x100; twelve rooms and bath; rent low. CRUIKSHANK COMPANY, 141 Broadway.

REAL ESTATE WANTED.

Partnership or consolidation of interests desired by important real estate concern having old established offices on 5th Av. (best part.) Address Cooperation, Box 150 Times.

BROOKLYN—FOR SALE OR TO LET.

TABOR'S
HIGH GRADE, NO BASEMENT CITY HOUSES
IN BEAUTIFUL PROSPECT PARK SOUTH
ST. PAUL'S PLACE, NEAR WOODRUFF AV., one block from new subway station.
THE LAST WORD IN HOME BUILDING
WITH A NUMBER OF FEATURES
ENTIRELY NEW TO BROOKLYN
COMBINATION SUN PARLOR, PALM ROOM AND ROOF GARDEN.

Nine rooms, 3 bathrooms, laundry, 11 closets and storeroom, beautiful dressing room, with porcelain wash basins off each of the four principal chambers, with private entrance from same to bathrooms de luxe; white tiled walls and floors in kitchen and pantry. Hot water heat and thermostat, automatic hot water supply, vacuum cleaning pipes, electric light; novel and beautiful effects; artistic decorations; fronts and 18-foot porches of white limestone, most beautifully hand carved; workmanship and material unexcelled.

C. H. TABOR, BUILDER, 68 WOODRUFF AVE. Telephone 2372 Flatbush.

Brooklyn Bridge via Brighton L to Woodruff Av. station, one block west of new Subway and 20 minutes to Manhattan. OPEN EVENINGS BY APPOINTMENT.

Kinko Studio Houses

For people who appreciate the original and the artistic. Compact little dwellings of fireproof construction; 9 large rooms, two baths, three open fireplaces. Everything for convenience and comfort, all of the best. Price $14,000. Terms to suit. Third St. near Prospect Park West. Designed and built by KINGS & WESTCHESTER LAND COMPANY, 350 Fulton St. Brooklyn, N. Y.

A LOVELY HOME Can Be Bought at Cost

in the Park Section of Brooklyn; 30 minutes from N. Y. City Hall, 5c. fare; $100 DOWN, BALANCE SAME AS RENT; perfect house; finely finished, handsomely decorated; on a beautiful boulevard; 7 rooms, tiled bath and vestibule, parquet floors, hardwood trim; sewer, gas, electricity; send for particulars. SPECIAL MANAGER, 60 Liberty St., N. Y., Room 67. 'Phone Cort. 7440.

FLATBUSH. WILL SACRIFICE.
A MODEL "CORBIN CO." HOUSE.
Strikingly Beautiful, New detached, 9 Rooms, Tiled Bath, ($7,500,) was $8,500 Cash, or $1,000 Cash, $32 a month and interest. GRAND LOCATION, Near Brighton Beach R. Rd. John R. Corbin Co., Near Newkirk Av. Station.

$5,000; PRACTICALLY NEW TWO-FAMILY brick, adjoining Prospect Park, near athletic grounds; easy terms; beautifully decorated; good tenants; Church Av. station, Brighton L; Franklin, Smith, Church, Reid Av. cars. Owner, 109 Times Downtown.

BRONX—FOR SALE OR TO LET.

TO LEASE
A Three Story and Basement Building
50x95; light on four sides; high ceilings; suitable for any business; near R. R. and docks.
ALSO ONE-STORY AND BASEMENT BUILDING,
Sedgwick Ave. and 171st St.
Inquire E. R. P., 107 Bible House.

Widow is compelled to sacrifice five-story double flat, all modern improvements; near Subway station; in best section Bronx; actual buyer will get a bargain. Widow, 3,018 3d. Av.

For Sale—Two-family brick house; all improvements. J. M. Harris, 965 Grant Av., Bronx.

QUEENS—FOR SALE OR TO LET.

Nice water-front cottage; half hour from New York City; restricted neighborhood; streets, sidewalks, gas and electricity, water and sewerage; no assessments for improvements; fine bathing beach and anchorage. Shore Front, 146 East 34th Street.

RICHMOND BOROUGH—SALE OR LET.

In parklike, restricted residential surroundings, North Arrochar, near Fort Wadsworth Station, 35 minutes from Battery, modern nine-room cottage, with large grounds. Particulars through Kolff, 45 Broadway.

BARGAINS in Staten Island Real Estate. B. William, Real Estate, Tottenville, N. Y.

REAL ESTATE—COUNTRY.

On the Sound
30 Minutes from Centre of City
10 Minutes from Express Station

An Old Rambling Mansion

Picturesque and livable, on a sunny crest overlooking an ample shaded lawn and water front.

Full grown elms, maples and fruit trees make an admirable setting for this fine

Old Fashioned Country Place.

The Manor House has been *thoroughly modernized*, has hard wood floors and all conveniences. The outbuildings include stables, greenhouse, storehouse, playhouse and Private Dock.

A bubbling spring within the grounds has for forty years furnished an abundant water supply.

Will show to principals only. For particulars or appointment address E. C. DEVEREUX, No. 25 Broad Street, New York.

WESTCHESTER—SALE OR TO LET.

THE THREE REQUISITES
FOR YOUR IDEAL COUNTRY HOME
At Spuyten Duyvil on Hudson
ACCESSIBILITY HEALTHFULNESS NATURAL BEAUTY
THE GEM OF THE HUDSON

A select country community right within New York City limits—with all its wonderful advantages, a high grade section of the better class of homes of taste and refinement on the glorious Hudson.

Country Charm; City Conveniences
—Two Rapid Transit Routes—
But 24 minutes north—No last train
"Something different" for the discriminating country home seeker.
Homes for sale or rent to approved persons.
Restricted Residential Plots
A Home Investment on a Rent Basis
ALONG THE HUDSON COMPANY
84 William Street, N. Y. City.
'Phone 4178 John.

"FIELDSTON"
RIVERDALE-ON-HUDSON

Residence plots on highest land in New York City.

Reached in 35 minutes from 42d Street by Broadway Subway to Van Cortlandt.

DELAFIELD ESTATE, INC.,
25 Broad Street, New York.

MUST SELL—English stucco, half-timbered cottage; seven rooms, bath, big closets, all conveniences; trees, lawn and shrubbery; trolley, five minutes to White Plains Station; 38 minutes to Grand Central. Worth $10,000. Unusually favorable terms if taken by May 1st. H 171 Times.

AT DOBBS FERRY ON HUDSON,
10 and 12 room and bath dwellings, unfurnished; five minutes from depot; $450 to $600 a year. P. J. CONNOLLY, SUPT., 'Phone, 17 Dobbs Ferry, or Broadway REMCO 38th Street

My residence of 11 rooms, 3 baths, in choice location; 3 acres, good shade. I will rent furnished or unfurnished. S., Box 81, Scarsdale.

Hastings and vicinity, lots, plots for sale and to let. Devine, Hastings-on-Hudson, N. Y.

New Rochelle.

NEW ROCHELLE.

Half acre near station; old Colonial residence, first-class condition; beautiful trees, shrubbery and lawn; large rooms; owner about to leave city; will rent for $1,000 per year or sell for $14,500.
COOLEY REALTY COMPANY,
Depot Square, New Rochelle.
New York Office, 527 Fifth Ave. Phone 7023 Bryant.

NEW YORK STATE—SALE OR LET.

For Sale—Lake Mahopac—House, including furniture; nine rooms; two baths; garage; two acres on lake; fine view. Tel. 5425 Rector.

NEW JERSEY—FOR SALE OR TO LET

Maplewood, Model Park.—Two new seven-room houses, all improvements; also ten-room; large plot. Inquire Model Park, Maplewood, N. J.

$3,500 cottage on Shrewsbury River, Oceanic. [illegible] 124 East [illegible] St., N. Y.

NEW JERSEY—FOR SALE OR TO LET

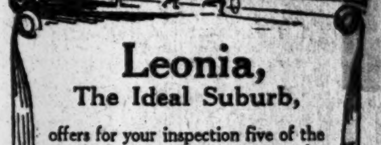

Leonia, The Ideal Suburb,

offers for your inspection five of the most charming houses in nearby Suburban New York. Built by day's work in the best possible manner and having every convenience.

PRICES $5,800 TO $9,000.

In our BUNGALOW SECTION we have some choice sites on a hill among trees, with splendid views.

Liberal terms to responsible people. Look over the houses and the location in general. It will be instructive and interesting. Time from New York 26 to 45 minutes; 20 minutes from Harlem.

May we send you a booklet with pictures?

Leonia Heights Land Co.
Suite 516, 47 West 34th St., New York.

SUMMER COTTAGE
Schooley's Mountains, New Jersey
Completely furnished; all improvements; $1,500 cash, balance mortgage.
Address OWNER, P. O. Box 1431, New York City.

HAWORTH

Haworth, on the West Shore R. R., 40 minutes from West 42nd Street, is simply without a rival as a place to live. High, healthful, beautiful, restricted, reasonable, 18-hole golf course, tennis courts. I have many interesting offerings. Write, or 'phone 71-J-Haworth, or 8380 Cort.

GEO. A. HURD, HAWORTH, N. J.

YEAR-AROUND HOMES.

Before buying send for beautiful photographic booklet, entitled "Homes on the Palisades, Grantwood and Morsemere, N. J." Columbia Real Estate Co., Room 1207 Times Building.

ON-the-Glorious-Hudson

A beautiful year-round home, fine river views from Palisades; every modern convenience; 11 rooms, 2 baths, open fire, hardwood floors, gas, electricity, GARAGE. House to Grand Central Station, 25 min. Owner leaving; sacrifice less than cost for only $8,000; terms to suit; particulars F. E. Sturgis, 34 Wm. St., N. Y. Tel. 4178 John.

Fine opening for young doctor or one wishing a change; very attractive 10-room house, having convenience, large barn, chicken house, yard, and garden; price $5,500; only need $1,000 cash; balance mortgage; is located where there is no doctor within 6 miles, in a prosperous village and rich farming section; photo and description on request. Paul F. Williams, Room T, National Bank Building, New Brunswick, N. J., (30 miles of New York City; population near 30,000.)

AMONG THE HILLS
AT BALDWIN PARK,
South Orange, N. J.
40 Minutes from Broadway, N. Y.
Bungalows and artistic homes to order. Little cash required. Write or 'phone.
C. A. BALDWIN, 156 BROADWAY.

BIG MONEY-MAKING FARM

of 279 acres near Hackettstown, at $54 an acre, including cattle, horses, and implements. I have never seen better and more fertile land than 190 acres of this farm. The buildings are plain, substantial, practical, and commodious. Half mile river front. Details on request. E. E. SLOCUM, 141 Broadway.

MONTCLAIR.

At a sacrifice; Western client authorizes the sale of his $10,000 residence, containing 11 rooms, all improvements, excellent location, for $8,500; it is worthy of your immediate attention. Murdoch, opposite Lackawanna, Montclair.

WHY WASTE MONEY

paying flat rent? Will build you real home; country colony; 50 minutes out; hills of Bergen County; large plots; easy terms. Powhatan Association, Montvale, N. J.

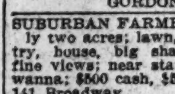

RIVERSIDE FARMS, $95. At the station, only 35 minutes on Lackawanna. Commutation 13c. Boating, bathing and fishing. Bungalows erected. Address Lackawanna 63, Times Downtown.

RIDGEWOOD, NEW JERSEY.
HOUSES FOR RENT,
$30 TO $150 MONTH.
FOR SALE,
$8,500 TO $25,000.
SEND FOR BOOKLET.
GORDON & FORMAN.

SUBURBAN FARMHOUSE, eight rooms; nearly two acres; lawn, garden, fruit, barn, poultry, house, big shade trees; high elevation; fine views; near station; one hour out Lackawanna; $500 cash, $50 monthly. E. E. Slocum, 141 Broadway.

Furnished house to rent for season; 6 rooms and bath, hot and cold water, electric light; 3 minutes from depot, express station, 40 minutes New York; large grounds, fruit and shade trees, fine view. Apply Mrs. S. Haring, Woodcliff Lake, New Jersey.

595 APPLE, PEACH TREES.

Over six acres fine fruit land, $600 an acre; bare land opposite already held at $1,000 an acre; one-third mile station; hour out; profitable investment for a commuter. E. E. Slocum, 141 Broadway.

GENTLEMEN'S COUNTRY PLACES.

Along Lackawanna Road, between Summit, N. J., and Morristown; quick service to New York; I have several desirable ones for sale at right prices on good terms. See or write WILLIAM B. BROKAW, 100 Broadway, N. Y.

Would you buy a neat, comfortable, refined home, near New York, on restricted property; all improvements; five minutes from station; near school; if you were sure of receiving honest treatment and easy terms? Owner, Room 801 Singer Building.

SUMMER COTTAGE

Schooley's Mountains, N. J. Completely furnished; all improvements; $1,500 cash, balance mortgage. Address OWNER, P. O. Box 1,431, New York City.

A quick sale buys for $300 cash, $10 monthly and interest, a six-room house, bath, steam heat, gas; lot, 37½x120; high ground; near station; two railroads, trolley; price, $3,200. Carl Hallberg, Ridgefield Park, N. J.

Almost given away, eight-room brick house, barn, and chicken house; plenty fruit; large plot; only $2,500; easy terms; twenty minutes from Broadway, Lackawanna Railroad. Nicholson, Lyndhurst, N. J.

House, 8 rooms, fully furnished; large plot; during Summer or longer; 50 minutes from City Hall via 130th St. Ferry; $250 for season; reasonable to responsible people. R 100 Times.

Gentleman going abroad would let ten-acre farm, 25 miles from New York, to responsible family for Summer; house furnished, seven bedrooms; $200. S. Pauli, Brookside, N. J.

CHEAP JERSEY FARM, 172 acres, $[illegible] acre; fair buildings, large stream, high elevation, North Blairstown. Box 346, North [illegible], N. J.

LONG ISLAND—FOR SALE OR TO LET.

The Seashore Home of Reasonable Price

SALTAIRE

The Children's Paradise

A PLEASURE INVESTMENT. A PROFIT INVESTMENT.

ALWAYS COOL ON FIRE ISLAND BEACH

PRICE, INCLUDING LARGE PLOT, ON EASY TERMS, $1,800.

Has bright, attractive combination living and dining room, with cozy open fireplace, roomy kitchen, two large bedrooms, bath and storage space. Fine veranda. Conveniences.

WHY PAY RENT? RENTAL MONEY WILL BUY A HOME WITH US

SALTAIRE is located on Fire Island Beach, adjoining the State Park and the famous Light House, directly opposite Bay Shore, and within commuting distance of New York. All salt water sports, Boating, Bathing, Fishing, Duck and Snipe Shooting.

The Atlantic Ocean Its Front Yard—The Great South Bay Its Back Yard.

SALTAIRE is a Bungalow Colony with large plots and artistic homes, water, gas and sewers, street lamps, miles of board walks, general store, and Casino for property owners. Miles of clean sand beach forms a playground for children and the invigorating breeze will bring a touch of tan to their cheeks.

Be our guest for a day at SALTAIRE. Our trains leave Pennsylvania Station and Flatbush Ave. at 10.30 A. M. week days and Sundays.

WRITE OR CALL FOR TICKETS, PARTICULARS AND PHOTOGRAPHS.

FIRE ISLAND BEACH DEVELOPMENT CO.

Marbridge Building, B'way & 34th St., New York. Tel. Greeley 1697.

Long Island Railroad

LOW EXCURSION FARES SUNDAYS

April 7, 14, 21, 28,

to

LONG ISLAND

POINTS.

ONE-WAY FARE FOR ROUND-TRIP

For particulars see Saturday's papers.

A Wonderful Ocean Frontage

Good residence property in New York City is a very safe investment. Ocean frontage is always valuable. When you get a combination of these two, as at NEPONSIT, you have a doubly sound investment. Investigate NEPONSIT from the investment standpoint. Similarly located land (not so good, however,) has increased in value more than 200 per cent. in the past five years.

NEPONSIT REALTY COMPANY,

1 W. 34th St., N. Y. Tel. 2741 Greeley.

HOUSE BARGAIN

$6,300 BUYS A $7,900 HOUSE.

A beautiful new suburban house, built by day's work, on a large plot, in a restricted private residence park, refined surroundings; 27 minutes from Manhattan, one block from depot and trolley; first-class hardwood trim, excellent heating, gas, electricity, beamed ceilings, parquet floors, panelled dining room; sell or rent with privilege of buying; easy terms. Call, phone, or write Post, Room 804, 150 Nassau St.; phone 4070 Beekman.

For Sale Overlooking Manhasset Bay.

Plot 100x120 containing 6 lots; five minutes' walk to station; thirty minutes from New York; right of way to shore; boating, bathing, &c. Price, $2,500.

For further particulars apply to

R. W. BARNWELL

PLANDOME, L. I.

NORTH SHORE

COUNTRY HOUSES

SALE OR RENT

Villa Sites & Water Fronts

SHIELDS COMPANY

ONE WALL ST., TEL. RECTOR 2775.

FOR FULL PARTICULARS OF

The lands called Shoreham, the most picturesque spot within 500 miles of New York City in any direction for your country home, with the FINEST SEA BATHING BEACH IN THE WORLD. Call upon or address me for photographic views of the lands, floor plans, and photographs of houses upon "Estates" that I have for sale at Shoreham and elsewhere.

Fitch H. Medbury, 11 Wall St.

Phone 4135 Rector.

Cedarhurst, Long Island

Corner

Stucco House

11 rooms, 2 baths, sun parlor.

All modern improvements.

Porch screened.

Garage.

Ground 100x100.

Price $10,500. Liberal terms. Box 222 T.D.T.

S. OSGOOD PELL & CO

Tel. Bryant 5610. 542 Fifth Av.

HIGH-CLASS

COUNTRY HOUSES

A Quick Sale at a Sacrifice.

One of the finest gentleman's country seats; large Colonial house, wide verandas, 25 acres, shore front, on the beautiful north shore of Long Island, overlooking Northport Harbor and Long Island Sound. Address owner, C. W. Dumont, 60 Wall St., New York City, who will send half-tone cut of the property.

FOR RENT

WATER FRONT COTTAGE

10 rooms, 2 baths, modern; North Shore, Long Island, 30 minutes from Penn. station; fine bathing, boating and fishing; season rental $550 and upward. Apply at office on property at Malba, or F. Keith, 60 Liberty St., N. Y. C.

Attractive bungalow; seven rooms, bath; hot and cold water; garage; directly on Long Island Sound; high ground, beautiful views; plot 100x367; price, $8,500; season rental, furnished, $600. Edwin N. Rowley, Northport, L. I.

A.—A.—If you are interested in a home or land on Long Island, send at once for my Long Island magazine, giving reliable information; it is free. President, Room 202, 347 5th Av.

FURNISHED BUNGALOWS TO RENT. Surf and still-water bathing; boating, fishing; rent $150 season. OCEAN, 334 5th Av.

Beautiful home at Hollis; large rooms, fine grounds; close to station and trolley; low price, easy terms. Box 30 Jamaica.

Seven-room house, large plot; chicken house, fruit trees; 32 minutes out; near station; easy terms. Owner, 166 East 51st St.

Brightwaters, L. I.—Plot for sale, 100x150; best location and price. Z 283 Times Downtown.

FARM—7 acres, rich soil, good roads; particulars mailed. Box 68, East Northport, L.I.

NEW ENGLAND—FOR SALE OR LET.

Near Hartford, Conn.

Farm of 170 acres, modern house eight rooms, bath; another Colonial house, 10 rooms, barns, greenhouse, $7,000 irrigating plant for asparagus and berries, 22 acres tobacco land, beautiful lake site, trout stream; price $8,500; reasonable terms. E. E. SLOCUM, 141 Broadway.

Big Conn. Farm—$3,000.

Buildings in very poor condition, but the old Colonial house has attractive possibilities; commands fine views, plenty of shade; 275 acres; 2½ miles to station. Estate requires all cash at above price. E. E. Slocum, 141 B'way.

Bargain.—Berkshire Summer resort district, 145-acre farm; A1 condition; 12-room house, furnished; barns, outbuildings, and stock included; New York 87 miles via New York Central; excellent for boarders and farming; price $8,500; easy terms. E. T. Bailey, 62 Maiden Lane.

COUNTRY—FOR SALE OR TO LET.

The Country Home League

shows people how to live in the country and do business in the city—Homes in the mountains—on the water—in the village. Plots half an acre to ten acres

Country Home League

Geo. Bugg, Director 40 W. 32nd St., N. Y. City.

Country Estate

$20,000

A GENTLEMAN'S COUNTRY HOME ON THE NORTH SHORE OF LONG ISLAND IN REFINED, EXCLUSIVE LOCALITY, CONVENIENT DISTANCE OUT.

Actual Shore Front

Five-acre estate located in the hilly section, directly on the Sound.

A Modern Old Fashion House

House has 6 master bedrooms, two servants' rooms, panelled dining room, huge living room, with beamed ceiling and handsome library; also well-appointed kitchen and laundry; six open fireplaces, four baths; parquet floors; running water; electric lights, and all modern conveniences. Superbly located, one hundred feet above the water, among a grove of oaks and birches.

CURTIS SMITH,

Room 1,003, 170 B'way, N. Y. City

TO LET FOR BUSINESS PURPOSES.

Office to Sublet

ABOUT 600 SQ. FT. IN THE

PULLMAN BUILDING,

17 Madison Av. (24th St.)

This space is on the 7th floor front, overlooking Madison Square Park; has good light on three sides and southwestern exposure.

Modern fireproof building devoted exclusively to offices; unexcelled service throughout.

LOTON H. SLAWSON CO.,

17 Madison Ave. Tel. 8680 Mad. Sq.

---

400 FIFTH AVE.

opposite Tiffany,

STORE FOR RENT

27x120.

Apply L. A. DUHAIN, on premises.

FIFTH AVE.

STORE FOR RENT

Near 46th St.

Lease $8,000 per annum.

For full particulars see Mr. Landay, 27 West 34th St.

---

41 Park Row & 147 Nassau St.

Junction Park Row, Spruce & Nassau Sts., Opposite City Hall Park.

OFFICES TO LET, Bldg. 16 stories high. 3 sides open on 3 streets.

Modern Building. Continuous Service

Apply E. A. TREDWELL, on premises.

"A stone's throw from the Library."

STERLING BRONZE COMPANY BUILDING

16 and 18 East Fortieth Street, between Fifth and Madison Avenues. Two lofts are for lease for a term of four or nine years. Fireproof, with all the latest improvements. Apply for terms to the management of the STERLING BRONZE COMPANY, 16 East 40th St., or your own broker.

Heptagon Building

143-145-147 WAVERLEY PLACE.

Twelve story mercantile building for light manufacturing. Permanent light on all sides. Automatic sprinklers. 3,500 square feet of floor space. Convenient to all car lines. Apply to your own broker or to

DUROSS & COMPANY,

155 West 14th Street City.

AMERICAN SAVINGS BANK BUILDING

115 West 42d St.

(Bet. Broadway and Sixth Ave.)

OFFICES AND FLOOR SPACE

To Rent. Apply at BANK, or to your own BROKER.

PLEASANT OFFICES—LOW RENT. Various-sized suites, single offices, $12 upward; also desk room; beautiful view river; convenient Subway and all Elevated lines; modern 18-story. Importers and Traders Building, 24-26 Stone; 59-61 Pearl, next Broad St.

Business floors, large brownstone house near 5th Av., 23d St. front, back parlors; also second floor, four large rooms; $75 or separately; any business. Duross, 155 West 14th.

LOFTS, 60x80; light three sides; steam heat and elevator service; moderate rents. Colwell Lead Company, Lafayette and Walker Sts., New York City.

TWO LOFTS, 25x92; steam heat, elevator service; store floor 50x92. Spacesaving Appliance Company, 135-141 West 20th St., New York City.

Lofts.—60x80, light three sides; steam heat and elevator service; moderate rents. Colwell Lead Company, Lafayette & Walker Sts., New York City.

STABLE, PRIVATE, 151 EAST 38th St., 3 story; 25x100. WARREN & SKILLIN, 174 FULTON ST.

GARAGE Private or public, 151 East 38th St., 3 story; 25x100. WARREN & SKILLIN, 174 FULTON ST.

$15 Up Month. Exceptionally light and cheerful OFFICES in Modern Fireproof Bldg. 109 Broad St

Space for rent in show room of dress house; good opportunity for cloaks and suits. 1,320 St. James Building.

47th, 16 West.—Offices, studios, small apartment; all light rooms; reasonable rental; fine neighborhood.

Sublet light loft, 95x50; all or half; two years lease; one-half price; 5th Av., 20th St. Tel. Chelsea 4489.

Broadway office room for rent, opposite Post Office and City Hall; seventh floor. 239 Broadway.

Desk room to let, with desk. Lusky & Soulwick, 89 Union Square.

Brooklyn.

VERY DESIRABLE FRONT OFFICES and large offices, or store on street; janitor service; light; heat; half block from Subway and City Hall. Your own broker or John [illegible], 190 Montague St., Brooklyn.

TO LET FOR BUSINESS PURPOSES.

BARTHOLDI BUILDING

Twenty-third Street and Broadway

FOR RENT

Stores, Showrooms, Offices Especially desirable for the display of Art Objects, Jewelry, Laces, Feathers, Silks.

Unexcelled North Light

REASONABLE RENT

BARTHOLDI REALTY CO.,

2 East 23d Street } Phone

2 Wall Street } Rector-1565

Burrows, Neely & Co., 110 W. 34th St.

Phone Greeley-5450.

Your own Broker.

TO LET FOR BUSINESS PURPOSES.

5th Av. Store, near 34th St., on west side. Centre of the finest trade in New York. Beautiful large, high ceiling store, 22x70, with extension 22x36. Leaded skylight, fine basement. Poss. May 1st. Might divide.

Ernestus Gulick Co., 334 5th Av., N. Y.

Sublet handsome suite of offices in the Cambridge Building, opp. Waldorf-Astoria Hotel, 5th Av., at 33d St.; best location in New York. Four large rooms with private hall. Over 1,600 square feet. Considerable reduction in rent; long lease. Might divide. Apply Room 611, 334 5th Av., at 33d St., N. Y.

44 West 39th St.

Elegant Shop, 100 ft. deep, with large room in rear. Also OFFICES & STUDIOS.

PEASE & ELLIMAN, Agents,

340 Madison Av. Tel., 6200—Bryant.

312 WEST 34th ST.,

near Pennsylvania Station and new Post Office.

Store on First Floor.

25 feet by 96 feet deep;

FINE LIGHT, LARGE SHOW WINDOWS; SUITABLE ANY BUSINESS.

Your own broker, or apply Room 83, 90 West Broadway.

5,000 square feet net on each floor in the modern six-story loft building Nos. 449-453 West 42d St., 60x90 feet. Absolutely light and well ventilated. Ready for occupancy. Will lease at low figure.

J. Edgar Leaycraft & Co., 17 West 42d St.

BUILDINGS, STORES, LOFTS

AND OFFICES TO LET

ANYWHERE DOWNTOWN AND ON ALL THOROUGHFARES

WM. H. WHITING & CO.

41 PARK ROW TEL 5900 CORT.

33 WATER STREET

Near Broad Street

Entire building to let, five-story and cellar; size 28'7"x80; rent low. POSSESSION AT ONCE.

CRUIKSHANK COMPANY, 141 Broadway.

LIGHT LOFTS

FIREPROOF LOFTS, LIGHT FOUR SIDES. 40x100 each; 2 elevators.

291-293 7th Av., near 27th St.

C. F. BEDELL CO., Broadway and 87th St.

OFFICES FOR RENT.

$15 PER MONTH UP.

SHANLEY BUILDING,

1,204 Broadway, bet. 29th and 30th Sts.

FIREPROOF FACTORY LOFTS. Large and Small, New Concrete Building, near Wmsbgh. Bridge Plaza; abundance of help, shipping, and all conveniences. Cavanaugh, 141 Roebling St., Brooklyn.

APARTMENTS TO LET—Unfurnished.

MANHATTAN.

West Side.

The Dearborn,

350 to 358 W. 55th St.

JUST COMPLETED. 9-Story Fireproof Building. All Modern Improvements. Containing Apartments and Studios of

2-3 & 4 Rooms & Bath

Kitchenettes and Kitchens.

2 Rooms, $52.50 to $57.50

3 Rooms, $55.00 to $62.50

4 Rooms, $72.50 to $80.00

Furnished, $62.50 to $97.50

NEW FURNITURE

Renting Agent on Premises. Satisfactory references absolutely indispensable. This building is under the same ownership and management as the Cambria. 347-355 West 55th St.

Between West End Av. and Riverside Drive,

MATHILDA COURT,

310 West 95th Street

To sublet with concessions to October 1st.

5 rooms and bath, first floor, $45.

7 rooms and bath, first floor, 65.

8 rooms and bath, sixth floor, 85.

Modern Fireproof Elevator Building.

FRANK L. FISHER CO., 148 West 72d St.

"BILTMORE" "BLENHEIM"

56-58 AND 60-62 WEST 58TH ST.

Very desirable apartments, 7 and 8 rooms, 2 baths, all conveniences; all-night service; most convenient location in city; physicians given particular attention. Rents $1,500 to $2,100; several sub-lets to October, reduced rent. Apply Superintendent or Snowber & Smith, 2,190 Broadway, (78th St.)

WASHINGTON AND JEFFERSON,

318-328 WEST 51ST ST.

Attractive apartments, six and eight large, light rooms; bath, elevator, and all modern improvements. Premises or Alexander Wilson, 489 5th Av.

308 WEST 15TH ST.

ATTRACTIVE BACHELOR APARTMENTS.

2 rooms and bath, $32

ASHFORTH & CO., 11 East 42d St.

27TH 361 WEST, Albemarle.—5 sunny, large rooms and bath, elevator, heat, 'phone; lease, $40-$45.

West Side.

Above 110th Street and Washington Heights.

At Manitou, Elevator Apartments,

4-6-room suites, $32.50 to $45; concessions. 231 West 141st St., near 7th Av.

APARTMENTS TO LET—Unfurnished.

MANHATTAN.

West Side.

Above 110th Street and Washington Heights.

3 min. to 116th St. Express Sta., 6th and 9th Av. L.

MORNINGSIDE PARK

APARTMENTS

To sublet with concessions to October 1st.

5 Extra Large Rooms and Bath $55.

6 Extra Large Rooms and Bath $70.

All conveniences of a Modern Elevator Building.

RESTAURANT OPTIONAL.

MORNINGSIDE PARK EAST,

118th to 119th Sts.

THE MIDLOTHIAN

353 West 117th St.

5 and 6 Rooms, $35.00 to $45.00.

Elevator, telephone, steam heat, hot water, tiled bath, uniform service, electric light; all rooms outside light and air. See janitor.

HAMILTON TERRACE.

144th St., one block east of Convent Av. High-class elevator apartment, best residential section in city. Few exceptionally attractive five-room apartments still to be had. One appropriate for dentist. Convenient Subway and Elevated.

CONCESSIONS

Apartments of four, five, and six beautiful large, light rooms, latest improvements; reduced rentals; inducements to desirable tenants. 215 West 147th St.

East Side.

30 E. 55th St.

S. E. Cor. Mad. Ave.

Attractive Duplex Apartment

Consisting of two floors, direct light all sides, 10 bedrooms, 5 baths, kitchen, pantry, dining and 3 living rooms; rent $11,000.

Also 2 single apartments each entire floor, 6 bedrooms, 3 baths, kitchen, pantry, dining and living room; rents $5,500 and $5,200.

Leases from Oct. 1. Possession immediately. Nominal rent till October. Inquire owner on premises or your broker.

A.—A.—THE BEECHWOOD

125 AND 127 EAST 24TH.

Handsome light apartments, eight rooms and baths, all modern improvements; rent $1,000 yearly; near Subway, "L," Madison Square. Apply on premises.

1,225 MADISON AVE.,

Corner 88th St. Cheapest rents in city; 8 large, light room apartments, corner, all improvements, elevator, hall service; rent, $70. On premises or Snowber & Smith, 2,190 B'way, (78th St.)

THE CLEVELAND

126-130 East 24th St.

Apartments of 9 rooms, ample closets, &c.

Kingston—129 East 76th St.

Handsome apartment, seven large, light rooms, $55.

BROOKLYN.

Park Slope Duplex Houses

Separate entrances to each apartment. Seven large, all light rooms, and bath. Every improvement, handsomely decorated. All comfort and privacy of a one-family dwelling, with conveniences of an up-to-date apartment. Rents $65. Superior to anything in Manhattan at twice that rental. 20 minutes from Park Row. Elevated, Trolley, or Subway.

WALTER L. JOHNSON,

386 9th St., bet. 6th and 7th Avs., Brooklyn.

ELEGANT NEW DUPLEX APTS.

8 large rooms, handsomely decorated; every modern improvement, comfort, and privacy of a one-family house.

RENTALS, $70 AND $75.

PARKSIDE AV., BET. FLATBUSH AND BEDFORD AVS.

WESTWOOD REALTY CO.,

Corner Flatbush and Woodruff Avs., Bklyn.

FURNISHED APARTMENTS WANTED

GRAMERCY PARK SECTION OR IN 50'S OR 60'S, NEAR CENTRAL PARK; 8 TO 10 ROOMS, OR SMALL HOUSE, FURNISHED; WILL RENT FOR THREE MONTHS OR LONGER; EARLY POSSESSION DESIRED; RENT BETWEEN $300 AND $400 A MONTH. K. S., BOX 517 TIMES.

AUCTION SALES.

BROOKLYN PURCHASING SYNDICATE,

FRANK WALKER, Auctioneer,

announces an important absolute public auction sale of the finest selection and choicest stock of

DIAMONDS

18 and 14 Kt. Watches,

with highest grade movements; also magnificent array of 20, 18, and 14 kt. Gold Jewelry of every imaginable kind, artistically designed, and of the choicest quality. A beautiful selection of Pearl and Gold Ancient Jewelry, useful for finest trade; also about $10,000 worth of precious and semi-precious stones, being the stock of F. M. REICHE, Los Angeles, California. This stock will be sold at 608 BROADWAY, BROOKLYN, beginning Wednesday, April 10. Special Notice.—Above stock being of extremely fine quality and in an enormously large assortment, requires a full and accurate inspection. Therefore, goods will be on inspection, with descriptive catalogues, on Monday and Tuesday, April 8 and 9, 10 A. M. to 4 P. M. Inventoried over $60,000. For full details see daily papers. Auctioneer's office 608 Broadway, Brooklyn. Telephone 2328 Williamsburg.

LEGAL NOTICES.

DISTRICT COURT OF THE UNITED STATES, Southern District of New York.—JAMES W. PATTERSON, Jr., Complainant, against JOHN W. PATTERSON, Defendant.

In pursuance of an order duly made herein on the 20th day of March, 1912, and filed herein on the 23d day of March, 1912, notice is hereby given that all claims and demands against the firm of PATTERSON & COMPANY must be presented on or before the 15th day of April, 1912, to the undersigned, at his office, Room 1614, No. 27 William Street, in the Borough of Manhattan of the City of New York.

The first hearing before the undersigned, the Special Master appointed by said order, will be held at his said office, Room 1614, No. 27 William Street, in the Borough of Manhattan of the City of New York, on the 23d day of April, 1912, at 10:30 o'clock A. M.

All claimants should reduce their claims to writing, stating fully and with particularity the character thereof, and promptly file the same, duly sworn to, with the undersigned.

Dated New York, March 28th, 1912.

CHARLES T. COWENHOVEN, Jr., Special Master.

WILLIAM H. STAYTON, Solicitor for Complainant, 165 Broadway, New York City.

SUPREME COURT OF THE STATE OF NEW York, County of New York.—In the matter of the application of the E. P. C. COMPANY for authority to change its name to the "ENGLISH PHARMACAL LABORATORIES, INC."

Notice is hereby given that the E. P. C. Company, a domestic corporation having its principal business office in the Borough of Manhattan, City, County, and State of New York, will apply to the Supreme Court of the State of New York at a Special Term, Part I., to be held in the County Court House therein, in the Borough of Manhattan, City, County, and State of New York, on the 15th day of April, 1912, at 10:30 o'clock in the forenoon of that day or as soon thereafter as counsel can be heard for an order authorizing said corporation to change its corporate name to the "English Pharmacal Laboratories, Inc."

Dated at the Borough of Manhattan, City, County, and State of New York, the 20th day of March, 1912.

THE E. P. C. COMPANY,
By JOHN F. MOFFETT, President.

COSULICH & MARTIN, Attorneys for Petitioner, E. P. C. Company, 1,531 Broadway, Borough of Manhattan, New York City.

TAKE NOTICE.—That by virtue of a lien held by the undersigned against the following described personal property, viz.: One (1) Franklin 1906 Model "G" motor car, Factory No. 3,253, belonging to Henry A. Meacham, owner, 208 Clerk Street, Jersey City, N. J., and Herbert H. Coleman, mortgagee, 710 Union Building, Newark, N. J., now in the possession of the undersigned; the undersigned will sell said property at public auction to the highest bidder to satisfy its lien against the same of $376.40, with interest and expenses of storage at the garage and repair shop of the John J. Kerwin Company, 248 West 80th Street, New York City, on the 15th day of April, 1912, at 10:00 o'clock A. M.

Dated April 3, 1912.

FRANKLIN AUTOMOBILE COMPANY, Syracuse, N. Y.

For City and Suburban Home Seekers

The Annual Real Estate Review, with The New York Times, Sunday, April 28th, will contain articles of interest to real estate buyers, brokers, and others identified with real estate. Review of Metropolitan activities, growth of real estate securities, interviews with prominent real estate men on different phases of the realty field, and details of modern construction.

FOR SALE.

TYPEWRITERS RENTED

3 Months for $5

and upwards. Every machine is in fine working order, and will be kept so during term of rental. Initial payment allowed to apply if purchased. WE SELL rebuilt machines, guaranteed for one year, at a saving of 50% to 75%. Send for catalogue.

AMERICAN WRITING MACHINE CO.,

345 Broadway, Cor. of Leonard St. Tel. 5408 Franklin. | 10 Barclay St., 7 Doors from B'way. Tel. 6353 Cortlandt.

SAFES

Safes Below Cost of Manufacture.

Guaranteed as good as new. Over two hundred safes, all makes. Full line of sizes that were taken in trade as part payment for MOSLER Patent Safes.

Call or telephone

THE MOSLER SAFE COMPANY,

373-375 Broadway, N. Y. 'Phone 1010 Franklin.

DESKS Roll and Flat Top. Chairs, Filing Cabinets. Office Partition. HAMBURGER, 33 E. 20th St.

TYPEWRITERS All makes repaired, sold, $10 to $65. Eagle T. Co., 312 Broadway.

SCHOOLS.

NEW YORK—Manhattan.

Tutoring for Regents and colleges; backward high school stdents rapidly advanced. Mathematics, languages, sciences, laboratories. Heidemann's Private School, 616 West 138th.

Berkeley School FOR BOYS, 72d St. & West End Av.

Young Hollandese gentleman wishes to give lessons in Hollandese. F 121 Times.

PUBLIC NOTICES.

DEPARTMENT OF FINANCE, BUREAU FOR THE COLLECTION OF TAXES, No. 57 CHAMBERS ST., BOROUGH OF MANHATTAN, NEW YORK, APRIL 1, 1912.

NOTICE TO TAXPAYERS.

NOTICE IS HEREBY GIVEN THAT THE assessment rolls of real estate and personal property in the City of New York for the year 1912 have been delivered to the undersigned and that all taxes on said assessment rolls are due and payable as follows:

All taxes on personal property and one-half of all taxes on real estate are due and payable on

WEDNESDAY, MAY 1, 1912,

and the remaining and final one-half of taxes on real estate shall be due and payable on the FIRST OF NOVEMBER, 1912. *All taxes become liens on the real estate affected thereby on the respective days when they become due and payable as hereinbefore provided and shall remain such liens until paid.*

The second half of the tax on real estate which is due as hereinbefore provided on the first day of November following the payment of the first half, may be paid on the first day of May or at any time thereafter providing the first half shall have been paid or shall be paid at the same time and on such payments of the second half as may be made in such manner prior to November first a discount shall be allowed from the date of payment to November first at the rate of *four per centum* per annum.

NO DISCOUNT IS ALLOWED ON PERSONAL TAX BILLS.

Penalty on unpaid taxes on real estate begins June 1 and December 1; on unpaid personal taxes June 1.

Taxes are payable at the office of the Receiver of Taxes, in the Borough where the property is located, as follows:

Borough of Manhattan, 57 Chambers st.

Borough of The Bronx, Municipal Building, corner 3d and Tremont aves.

Borough of Brooklyn, Municipal Building.

Borough of Queens, Court Square, Long Island City.

Borough of Richmond, Borough Hall, St. George.

FRED. H. E. EBSTEIN, Receiver of Taxes.

PURSUANT TO STATUTORY REQUIREMENT notice is hereby given that an act, Senate No. 1,369, Int. No. 1,071, has been passed by both branches of the Legislature, entitled

AN ACT

authorizing and empowering the Board of Commissioners of the Sinking Fund of the City of New York to set aside and assign to the Department of Docks and Ferries of said city certain real property in the Ninth Ward of the Borough of Manhattan, in said city.

Further notice is hereby given that a public hearing upon such bill will be held at the Mayor's office in the City Hall in the City of New York on Monday, April 8, 1912, at 10:30 o'clock A. M.

Dated City Hall, New York, April 3, 1912

WILLIAM J. GAYNOR, Mayor.

PURSUANT TO STATUTORY REQUIREMENT, notice is hereby given that an act Senate No. 1,236, Int. No. 1,091, has been passed by both branches of the Legislature, entitled

AN ACT

To provide for the hearing and determination of the claim of William J. Hart against the city of New York and to authorize the audit and payment thereof.

Further notice is hereby given that a Public Hearing upon such bill will be held at the Mayor's Office in the City Hall in The City of New York, on Monday, April 8, 1912, at 10.30 o'clock, A. M.

Dated, City Hall, New York, April 3, 1912.

WILLIAM J. GAYNOR, Mayor.

PURSUANT TO STATUTORY REQUIREMENT, notice is hereby given that an act Senate No. 536, Int. No. 505, has been passed by both branches of the Legislature, entitled

AN ACT.

To grant to the City of New York islands, hummocks, hassocks, marsh and meadow lands, in Jamaica Bay and vicinity.

Further notice is hereby given that a Public Hearing upon such bill will be held at the Mayor's Office in the City Hall in The City of New York, on Monday, April 8, 1912, at 10.30 o'clock A. M.

Dated, City Hall, New York, April 4, 1912.

WILLIAM J. GAYNOR, Mayor.

PURSUANT TO STATUTORY REQUIREMENT, notice is hereby given that an act, Senate No. 1,405, Int. No. 848, has been passed by both branches of the Legislature, entitled,

AN ACT

To amend the Greater New York Charter, in relation to orders and commitments in abandonment proceedings, surety and probation.

Further notice is hereby given that a public hearing upon such bill will be held at the Mayor's office in the City Hall in the City of New York, on Monday, April 8, 1912, at 10:30 o'clock A. M.

Dated City Hall, New York, April 3, 1912.

WILLIAM J. GAYNOR, Mayor.

PURSUANT TO STATUTORY REQUIREMENT, notice is hereby given that an act, Senate No. 286, Int. No. 276, has been passed by both branches of the Legislature, entitled,

AN ACT

To amend the Greater New York Charter, in relation to the payment of wages and salaries.

Further notice is hereby given that a public hearing upon such bill will be held at the Mayor's office in the City Hall in the City of New York, on Monday, April 8, 1912, at 10:30 o'clock A. M.

Dated City Hall, New York, April 3, 1912.

WILLIAM J. GAYNOR, Mayor.

PURSUANT TO STATUTORY REQUIREMENT, notice is hereby given that an act Senate No. 821, Int. No. 753, has been passed by both branches of the Legislature, entitled

AN ACT.

To amend the Greater New York charter, relative to compensation of the teachers in the department of public charities.

Further notice is hereby given that a Public Hearing upon such bill will be held at the Mayor's Office in the City Hall in The City of New York, on Monday, April 8th, 1912, at 10.30 o'clock A. M.

Dated, City Hall, New York, April 4, 1912.

WILLIAM J. GAYNOR, Mayor.

PURSUANT to statutory requirement, notice is hereby given that an act, Senate No. 1,293, Int. No. 1,121, has been passed by both branches of the Legislature, entitled

AN ACT

to authorize and direct the Commissioners of the land office of the State of New York to grant and convey to the city of New York a strip of land, situated in the Borough of the Bronx, City of New York.

Further notice is hereby given that a Public Hearing upon such bill will be held at the Mayor's office in the City Hall, in the City of New York, on Monday, April 8, 1912, at 10:30 o'clock A. M.

Dated City Hall, New York, April 8, 1912.

WILLIAM J. GAYNOR, Mayor.

PURSUANT TO STATUTORY REQUIREMENT notice is hereby given that an act, Senate No. 1,233, Int. No. 1,088, has been passed by both branches of the Legislature, entitled

AN ACT

to amend the Greater New York Charter in relation to pensions to disabled members of the police force.

Further notice is hereby given that a public hearing upon such bill will be held at the Mayor's office in the City Hall in the City of New York on Monday, April 8, 1912, at 10:30 o'clock A. M.

Dated City Hall, New York, April 3, 1912.

WILLIAM J. GAYNOR, Mayor.

PURSUANT TO STATUTORY REQUIREMENT, notice is hereby given that an act, Assembly No. 354, Senate, No. 1,245, Int. No. 348, has been passed by both branches of the Legislature, entitled

AN ACT

to amend the Greater New York Charter, in relation to qualifications of patrolmen.

Further notice is hereby given that a Public Hearing upon such bill will be held at the Mayor's office in the City Hall in the City of New York, on Monday, April 8, 1912, at 10:30 o'clock A. M.

Dated City Hall, New York, April 3, 1912.

WILLIAM J. GAYNOR, Mayor.

REFEREES' NOTICES.

SUPREME COURT, COUNTY OF NEW York.—HATTIE MOSSLER, Plaintiff, against JAMES A. CUNNINGHAM, Defendant.

In pursuance of a judgment of foreclosure and sale, duly made and entered in the above-entitled action, and bearing date the 27th day of November, 1911, I, the undersigned, the referee in said judgment named, will sell at public auction, at the Exchange Salesroom, Nos. 14-16 Vesey Street, in the Borough of Manhattan, City of New York, on the 27th day of March, 1912, at 12 o'clock noon on that day, by Bryan L. Kennelly, auctioneer, the premises directed by said judgment to be sold, and therein described as follows: All that certain lot, piece, or parcel of land, with the buildings thereon erected, situate, lying, and being in the Borough of Manhattan, City of New York, (formerly the Twelfth Ward of the City of New York,) bounded and described as follows:

Beginning at a point on the southerly side of One Hundred and Sixteenth Street, distant three hundred and thirty-five (335) feet westerly from the corner formed by the intersection of the westerly side of First Avenue and the southerly side of One Hundred and Sixteenth Street; running thence southerly, and partly through the centre of a party wall, one hundred (100) feet and ten (10) inches; thence westerly, and parallel with One Hundred and Sixteenth Street, twenty (20) feet; thence northerly, and parallel again with First Avenue, and partly through the centre of a party wall, one hundred (100) feet and ten (10) inches to the southerly side of One Hundred and Sixteenth Street, and thence easterly along said last mentioned street, twenty (20) feet to the place of beginning.

Dated New York, March 2, 1912.

PETER GATENS, Referee.

FIXMAN, LEWIS & SELIGSBERG, Attorneys for Plaintiff, 55 Liberty Street, Borough of Manhattan, New York City.

The following is a diagram of the property to be sold; its street number is 324 East 116th Street:

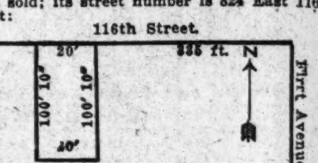

The approximate amount of the lien or charge, to satisfy which the above-described property is to be sold, is two thousand one hundred sixty-seven and 50-100 ($2,167.50) dollars, with interest thereon from the 27th day of November, 1911, together with costs and allowance amounting to two hundred sixty-one and 45-100 dollars with interest from November 27, 1911, together with the expenses of the sale. The approximate amount of the taxes, assessments and water rates, or other liens, which are to be allowed to the purchaser out of the purchase money, or paid by the referee, is four hundred five and 83-100 dollars and interest. Said premises will be sold subject to a first mortgage for eight thousand dollars and interest from July 1, 1911, at 5% per annum, which mortgage is past due.

Dated New York, March 2, 1912.

PETER GATENS, Referee.

The foregoing sale is hereby adjourned to April 10th, 1912, at the same hour and place.

Dated New York, March 27th, 1912.

PETER GATENS, Referee.

SUPREME COURT, COUNTY OF NEW YORK.—NEW YORK LIFE INSURANCE COMPANY, Plaintiff, against WESLEY THORN ET AL., Defendants.

In pursuance of a judgment of foreclosure and sale, duly made and entered in the above-entitled action, and bearing date the 28th day of December, 1911, and an order of resale entered in the above-entitled action on the 1st day of April, 1912, I, the undersigned, the referee in said judgment and order named, will sell at public auction at the Exchange Salesrooms, Nos. 14-16 Vesey Street, in the Borough of Manhattan, City of New York, on the 25th day of April, 1912, at 12 o'clock noon on that day, by Bryan L. Kennelly, auctioneer, the premises directed by said judgment and order of resale to be sold, and therein described as follows:

All that lot of land in the City and County of New York, with the buildings thereon, bounded and described as follows: Beginning at a point in the southerly side of Eighty-second Street, distant one hundred and nineteen feet westerly from the intersection of the southerly side of Eighty-second Street and the westerly side of Madison Avenue, and running thence southerly, parallel with Madison Avenue, and part of the way through a party wall, one hundred and two feet two inches to the centre line of the block; thence westerly along the centre line of the block, twenty-six feet; thence northerly, again parallel with Madison Avenue, one hundred and two feet two inches to the southerly side of Eighty-second Street, and thence easterly along the southerly side of Eighty-second Street, twenty-six feet to the point of beginning. Said premises being now known as Number 18 East 82d Street.

Dated New York, April 2d, 1912.

ALFRED STECKLER, Jr., Referee.

GEORGE W. HUBBELL, Attorney for Plaintiff, 346 Broadway, Bor. of Manhattan, City of New York.

The following is a diagram of the property to be sold; its street number is 18 East 82d Street.

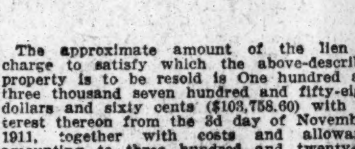

The approximate amount of the lien or charge to satisfy which the above-described property is to be resold is One hundred and three thousand seven hundred and fifty-eight dollars and sixty cents ($103,758.60) with interest thereon from the 3d day of November, 1911, together with costs and allowance amounting to three hundred and twenty-six dollars and fifteen cents ($326.15) with interest thereon from the 28th day of December, 1911, together with the expenses of the sale and resale.

The approximate amount of the taxes, assessments and water rates or other liens, which are to be allowed the purchaser out of the purchase money or paid by the referee, is seven thousand five hundred and forty-five dollars and seventy-four cents ($7,545.74) and interest.

Dated New York, April 2d, 1912.

ALFRED STECKLER, Jr., Referee.

SUMMONSES.

SUPREME COURT—NEW YORK COUNTY.—GIZELLA MARTON, plaintiff, against ANDREW MARTON, defendant.—Action for absolute divorce.

To the above-named defendant:

You are hereby summoned to answer the complaint in this action and to serve a copy of your answer on the plaintiff's attorney within twenty days after the service of this summons, exclusive of the day of service, and in case of your failure to appear or answer, judgment will be taken against you by default for the relief demanded in the complaint.

Dated March 30th, 1912.

WILLIAM WEISS,

Attorney for Plaintiff, Office and Post Office address, 320 Broadway, Borough of Manhattan, City of New York.

To Andrew Marton, Defendant:

The foregoing summons is served upon you by publication pursuant to an order of Hon. M. Warley Platzek, a Justice of the Supreme Court of the State of New York, dated April 1, 1912, and filed with the complaint in the office of the Clerk of the County of New York, at the County Court House, Borough of Manhattan, City of New York.

Dated New York, April 4, 1912.

WILLIAM WEISS,

Attorney for Plaintiff, Office and Post Office address, 320 Broadway, New York City.

BANKRUPTCY SALES.

IN THE DISTRICT COURT OF THE UNITED States, for the Southern District of New York—In Bankruptcy.—In the matter of JOSEF ABRAMOWITZ, Bankrupt.—Chas. Shongood, U. S. Auctioneer, for the Southern District of New York, in bankruptcy, sells Friday, April 12th, 1912, by order of the Court, at 10:30 A. M., at 159 Ridge St., Borough of Manhattan, assets of the above bankrupt, consisting of ladies' dress goods, silks, satins, counters, safe, fixtures, etc. BERNARD J. MACCORRY, Custodian.

IN THE DISTRICT COURT OF THE UNITED States, for the Southern District of New York.—In Bankruptcy.—In the matter of WALTER H. STEINBERG and GEORGE FALK, doing business as STEINBERG & FALK, Bankrupts.—Chas. Shongood, U. S. Auctioneer, for the Southern District of New York, in bankruptcy, sells Friday, April 12th, 1912, by order of the Court, at 10:30 A. M., at 53 Worth St., Borough of Manhattan, assets of the above bankrupt, consisting of ladies' neckwear, collar foundations, aprons, jabbots, &c. MASON TROWBRIDGE, Receiver.

STROUSE & STRAUSS, Attorneys for Receiver, 261 Broadway, New York.

IN THE DISTRICT COURT OF THE UNITED States, for the Southern District of New York.—In Bankruptcy.—In the matter of GARFIELD EMBROIDERY WORKS, Bankrupt.—Chas. Shongood, U. S. Auctioneer, for the Southern District of New York, in bankruptcy, sells Thursday, April 11th, 1912, by order of the Court, at 10:30 A. M., at 134 West 29th St., Borough of Manhattan, assets of the above bankrupt, consisting of chiffon dresses, embroidered robes, embroidery, safe, fixtures, &c. WALTER B. WALKER, Receiver.

ARCHIBALD PALMER, Attorney for Receiver, 320 Broadway, New York.

BANKRUPTCY NOTICES.

UNITED STATES DISTRICT COURT FOR the Southern District of New York.—H. V. KEEP SHIRT COMPANY, Bankrupt.

Notice is hereby given that H. V. Keep Shirt Company, bankrupt, has filed its petition, dated April 3d, 1912, praying for the confirmation of a composition in bankruptcy, and that all creditors and other persons are ordered to attend at the hearing upon said petition before United States District Judges in the United States Court House and Post Office Building, in the City and County of New York, on Monday, April 15th, 1912, at 10:30 A. M., and then and there show cause, if any they have, why the prayer of said petitioner should not be granted, and also attend the examination of the bankrupt thereon.

MACGRANE COXE, Referee in Bankruptcy.

New York, April 5th, 1912.

BANKRUPTCY NOTICES.

AT A STATED TERM OF THE UNITED States District Court, held in and for the Southern District of New York, at the Post Office Building, in the Borough of Manhattan, City of New York, on the 1st day of April, 1912.—Present, Hon. Julius M. Mayer, District Judge.—In the matter of BARNETT GREEN and ABRAHAM SCHOLINSKY, individually and as co-partners, trading under the firm name and style of GREEN & SCHOLINSKY, Bankrupts.—Number 16,307.

It appearing to my satisfaction by a petition of Nathan M. Abramson, duly verified the 30th day of March, 1912, that a petition was filed herein on the 11th day of March, 1912, praying that the said Barnett Green and Abraham Scholinsky be adjudged bankrupts, and that a subpoena directed to the said bankrupts has been duly issued out of this court to the United States Marshals for the Southern District of New York, and to the Eastern District of New York, and that the said Marshals having been unable to serve the same on the said bankrupts or either of them, and that they are not within this district so that personal service cannot be made upon them, it is hereby

Ordered that the said Barnett Green and Abraham Scholinsky appear, plead, answer or demur on or before the 22d day of April, 1912, to the petition filed herein in the office of the Clerk of this court on the 11th day of March, 1912, and in case of their failure to appear, plead, answer, or demur an adjudication shall be made according to the prayer of said petition, and it is further

Ordered that this order be published in The New York Times once a week for two consecutive weeks, the first of such publications to be made on the 5th day of April, 1912, and that a copy of this order and petition herein be mailed to the last known address of the said Barnett Green and Abraham Scholinsky on or before the day of the first publication.

JULIUS M. MAYER, D. J.

U. S. DISTRICT COURT FOR THE SOUTHERN District of New York.—ISAAC LEVY, doing business as I. LEVY & SON, Bankrupt.

Notice is hereby given that Isaac Levy, doing business as I. Levy & Son, bankrupt, has filed his petition, dated February 19th, 1912, praying for a discharge from all his debts in bankruptcy, and that all creditors and other persons are ordered to attend at the hearing upon said petition before United States District Judges in the United States Court House and Post Office Building, in the City and County of New York, on Monday, May 6th, 1912, at 10:30 A. M., and then and there show cause, if any they have, why the prayer of said petitioner should not be granted, and also attend the examination of the bankrupt thereon.

PETER B. OLNEY, Referee in Bankruptcy.

New York, April 1st, 1912.

U. S. DISTRICT COURT FOR THE SOUTHERN District of New York.—WARREN M. LINCOLN, Bankrupt.

Notice is hereby given that Warren M. Lincoln, bankrupt, has filed his petition, dated March 30th, 1912, praying for a discharge from all his debts in bankruptcy, and that all creditors and other persons are ordered to attend at the hearing upon said petition before United States District Judges in the United States Court House and Post Office Building, in the City and County of New York, on Monday, May 6th, 1912, at 10:30 A. M., and then and there show cause, if any they have, why the prayer of said petitioner should not be granted, and also attend the examination of the bankrupt thereon.

PETER B. OLNEY, Referee in Bankruptcy.

New York, April 1st, 1912.

U. S. DISTRICT COURT FOR THE SOUTHERN District of New York.—HENRI FRENCH, Bankrupt.

Notice is hereby given that Henri French, bankrupt, has filed his petition, dated March 21st, 1912, praying for a discharge from all his debts in bankruptcy, and that all creditors and other persons are ordered to attend at the hearing upon said petition before United States District Judges in the United States Court House and Post Office Building, in the City and County of New York, on Monday, May 6th, 1912, at 10:30 A. M., and then and there show cause, if any they have, why the prayer of said petitioner should not be granted, and also attend the examination of the bankrupt thereon.

PETER B. OLNEY, Referee in Bankruptcy.

New York, April 1st, 1912.

IN THE DISTRICT COURT OF THE UNITED States for the Southern District of New York.—In Bankruptcy.—In the matter of MORRIS BEER, Bankrupt.—No. 16,275.

To the creditors of Morris Beer of the City, County, and State of New York and district aforesaid, bankrupt:

Notice is hereby given that on the 4th day of March, A. D. 1912, the said Morris Beer was duly adjudicated bankrupt, and that the first meeting of creditors will be held at my office, No. 71 Broadway, City and County of New York, N. Y., on the 18th day of April, A. D. 1912, at 10 o'clock in the forenoon, at which time the said creditors may attend, prove their claims, appoint a trustee, examine the bankrupt, and transact such other business as may properly come before said meeting.

STANLEY W. DEXTER, Referee in Bankruptcy.

Dated April 3rd, 1912.

UNITED STATES DISTRICT COURT FOR the Southern District of New York.—ISIDOR A. LEVY, Bankrupt.

Notice is hereby given that Isidor A. Levy, bankrupt, has filed his petition, dated February 21, 1912, praying for a discharge from all his debts in bankruptcy, and that all creditors and other persons are ordered to attend at the hearing upon said petition before United States District Judges in the United States Court House and Post Office Building, in the City and County of New York, on Monday, May 6th, 1912, at 10:30 A. M., and then and there show cause, if any they have, why the prayer of said petitioner should not be granted, and also attend the examination of the bankrupt thereon.

PETER B. OLNEY, Referee in Bankruptcy.

New York, April 1st, 1912.

UNITED STATES DISTRICT COURT FOR the Southern District of New York.—ISIDOR ZAIMANT and MAX BLUMENSTEIN, individually and as co-partners trading as ZAIMANT & BLUMENSTEIN, Bankrupts.

Notice is hereby given that Isidor Zaimant and Max Blumenstein, individually and as co-partners trading as Zaimant & Blumenstein, bankrupts, have filed their petition, dated October 7th, 1911, praying for a discharge from all their debts in bankruptcy, and that all creditors and other persons are ordered to attend at the hearing upon said petition before United States District Judges in the United States Court House and Post Office Building, in the City and County of New York, on Monday, May 6th, 1912, at 10:30 A. M., and then and there show cause, if any they have, why the prayer of said petitioners should not be granted, and also attend the examination of the bankrupts thereon.

PETER B. OLNEY, Referee in Bankruptcy.

New York, April 1st, 1912.

UNITED STATES DISTRICT COURT FOR the Southern District of New York.—FRANK S. KILPATRICK, individually and as a member of the firm of F. E. KILPATRICK & SONS, Bankrupt.

Notice is hereby given that Frank S. Kilpatrick, individually and as a member of the firm of F. E. Kilpatrick & Sons, bankrupt, has filed his petition, dated March 4th, 1912, praying for a discharge from all his debts in bankruptcy, and that all creditors and other persons are ordered to attend at the hearing upon said petition before United States District Judges in the United States Court House and Post Office Building, in the City and County of New York, on Monday, May 6th, 1912, at 10:30 A. M., and then and there show cause, if any they have, why the prayer of said petitioner should not be granted, and also attend the examination of the bankrupt thereon.

PETER B. OLNEY, Referee in Bankruptcy.

New York, April 1st, 1912.

UNITED STATES DISTRICT COURT FOR the Southern District of New York.—BRICE J. MOSES, Bankrupt.

Notice is hereby given that Brice J. Moses, bankrupt, has filed his petition, dated March 9th, 1912, praying for a discharge from all his debts in bankruptcy, and that all creditors and other persons are ordered to attend at the hearing upon said petition before United States District Judges in the United States Court House and Post Office Building, in the City and County of New York, on Monday, May 6th, 1912, at 10:30 A. M., and then and there show cause, if any they have, why the prayer of said petitioner should not be granted, and also attend the examination of the bankrupt thereon.

PETER B. OLNEY, Referee in Bankruptcy.

New York, April 1st, 1912.

U. S. DISTRICT COURT FOR THE SOUTHERN District of New York.—I. GREENBERG COMPANY, Bankrupt.

Notice is hereby given that I. Greenberg Company, bankrupt, has filed its petition, dated January 13th, 1912, praying for a discharge from all his debts in bankruptcy, and that all creditors and other persons are ordered to attend at the hearing upon said petition before United States District Judges in the United States Court House and Post Office Building, in the City and County of New York, on Monday, May 6th, 1912, at 10:30 A. M., and then and there show cause, if any they have, why the prayer of said petitioner should not be granted, and also attend the examination of the bankrupt thereon.

PETER B. OLNEY, Referee in Bankruptcy.

New York, April 1st, 1912.

U. S. DISTRICT COURT FOR THE SOUTHERN District of New York.—ELIZABETH M. ADAMS, Bankrupt.

Notice is hereby given that Elizabeth M. Adams, bankrupt, has filed her petition, dated February 27th, 1912, praying for a discharge from all her debts in bankruptcy, and that all creditors and other persons are ordered to attend at the hearing upon said petition before United States District Judges in the United States Court House and Post Office Building, in the City and County of New York, on Monday, May 6th, 1912, at 10:30 A. M., and then and there show cause, if any they have, why the prayer of said petitioner should not be granted, and also attend the examination of the bankrupt thereon.

PETER B. OLNEY, Referee in Bankruptcy.

New York, April 1st, 1912.

U. S. DISTRICT COURT FOR THE SOUTHERN District of New York.—HOWARD LIPSON, Bankrupt.

Notice is hereby given that Howard Lipson, bankrupt, has filed his petition, dated March 16th, 1912, praying for a discharge from all his debts in bankruptcy, and that all creditors and other persons are ordered to attend at the hearing upon said petition before United States District Judges in the United States Court House and Post Office Building, in the City and County of New York, on Monday, May 6th, 1912, at 10:30 A. M., and then and there show cause, if any they have, why the prayer of said petitioner should not be granted, and also attend the examination of the bankrupt thereon.

PETER B. OLNEY, Referee in Bankruptcy.

New York, April 4th, 1912.

FOR LOWER COTTON TARIFF.

Manufacturers' Association Opposes Bill to Stop Trading in Futures.

Special to The New York Times.

WASHINGTON, April 4.—The South won a victory over New England to-day. It happened at the final session of the convention of the American Cotton Manufacturers' Association. An attempt to have the association go on record as condemning the recent report of the Tariff Board on cotton and President Taft's recommendation for a lower tariff on cotton was outgeneraled and beaten. The fight never got on the floor and was made entirely in back stairs conferences.

The Southern manufacturers want a reduction of the tariff duties. The coterie of New England manufacturers want the duties kept up to their present level. Louis W. Parker of Greenville, S. C., learned of their intentions and at once began to organize a counter movement. He threatened to make a hot fight on the floor of the convention which would split the association wide open and to pass a resolution declaring in the most emphatic manner for a tariff bill even lower than that passed last year and vetoed by the President.

The result was that the association to-day passed by a unanimous vote resolutions indorsing the report of the Tariff Board and favoring a reduction of all those schedules of the cotton tariff shown by that board to be excessive.

It also adopted resolutions condemning the proposal to prohibit trading in cotton futures as a scheme injurious to the cotton trade.

An appeal was made to the New York Cotton Exchange for more frequent revisions of its contract prices, that justice might be done to the Southern cotton interests. This appeal was couched in resolutions introduced by J. D. Hemmett of Anderson, S. C., and founded on a report made by Parker calling attention to the contract prices of the Cotton Exchange, which, it was charged, were often less than the value of the cotton.

The convention adopted resolutions asking the New York Cotton Exchange to revise the differences between contract and spot cotton every three months instead of twice a year, as at present. A Southern man, E. A. Erwin of West Durham, N. C., was elected President.

DECISIONS AND CALENDARS.

FEDERAL.

Supreme Court Proceedings.

Special to The New York Times.

WASHINGTON, April 4.—Following were the Supreme Court of the United States proceedings to-day:

507—L. & N. R. R. Co., appellant, vs. Green, Garrett et al.—Continued.

Day call for April 8: Nos. 364, 424, 599, (and 600 and 601,) 784, 813, (and 814,) 776, (and 505,) 820, 721, 519, and 859.

UNITED STATES DISTRICT COURT—Mayer, J. Motion calendar. 1—Lewis v. Julius. 2—Omeliah v. Am Cap Front Mfg Co. 3—Same v. Blumberg. 4—Bruce v. C, H & Dayton R R. 5—Sadler v. Boston, &c, Rubber Co. 6—Barry v. Harpoon Coaster. 7—Standard El Works v. Man El Supply Works. 8—Reardon v. P R R. 9—Standard Plunger Elev Co v. Stokes. 10—Miller v. P & R Coal & Iron Co. 11—Mitchell v. same. 12—Babbitt v. Read. 13—Brown v. Fletcher. 14—Cornhill S S Co v. Arbuckle. 15—In re Barbarossa. 16—Hale v. Arnold. 17—Munson S S Line v. Glasgow Nav. Co. 18—Cuneo Imp Co v. S S Banes. 19—Price v. Lloyd Brazileiro. 20—Cody Motors Co v. Warren Motor Car Co. 21—Tillinghast v. Ryan. 22—U S v. Massa. 23—Ulrich v. Freedman. 24—Nassauer v. Waring. 25—Gordin v. Shubert. 26—In re Natale. 27—Connolly Tanning Co v. Thurston Co. 28—Archer v. Imperial Mach Co. 29—Trenton Whisk Broom Works v. Netter. 30—U S v. Levant Trading Co. 31—Same v. Sherman & Sons Co.

UNITED STATES DISTRICT COURT—Hough, J. Jury calendar. 48—Rosoff v. Breakwater.

UNITED STATES DISTRICT COURT—Hand, J. Admiralty. 88—Barge Admiral Dewey, Limitation. 8—Johnson v. City of N Y. 72—Astral Ship Co v. Howell. 124—McLain v. City of N Y. 169—Logan Coal Co v. same. 122—Anslem S S Co v. U S Ship Co.

STATE.

Decisions.

The Appellate Division, First Department, announced the following decisions yesterday:

In the matter of West 157th St.—Order reversed, with $10 costs, and disbursements, objections overruled, and report confirmed. Opinion by Laughlin, J. Order filed.

Edward J. McGean, as Trustee, respondent, vs. William E. Parsons, Jr., impleaded, appellant.—Judgment modified as directed in opinion and as modified affirmed, without costs. Opinion by Miller, J. Settle order on notice.

Frederick F. Krisch, respondent, vs. Joseph P. Day, appellant.—Judgment reversed, new trial ordered, costs to appellant to abide event. Opinion by Laughlin, J. Order filed.

Charles J. Breck, as Trustee, appellant, vs. Herman C. Brewster, respondent.—Judgment and order reversed, new trial ordered, costs to appellant to abide event. Opinion by Miller, J. Order filed.

Joseph J. Previdi, respondent, vs. City of New York, appellant.—Judgment and order reversed, new trial ordered, costs to appellant to abide event. Opinion by Laughlin, J. Order filed.

Edward J. McGean, as Trustee, respondent, vs. William E. Parsons, Jr., impleaded, appellant.—Order affirmed, with $10 costs, and disbursements. No opinion. Order filed.

Stanislava Cholodnicka, appellant, vs. Stanislaw Gloniclzek, respondent.—Order reversed, with $10 costs, and disbursements, and motion denied, with $10 costs. Opinion by Miller, J. Order filed.

In the matter of Grote Street.—Order reversed, with $10 costs, and disbursements, and motion to confirm reported denied, with $10 costs, and report recommitted to Commissioners as stated in opinion. Opinion by Dowling, J. Order filed.

John B. Jones, appellant, vs. Beaver National Bank, respondent.—Judgment reversed, new trial ordered, costs to appellant, to abide event. Opinions by Miller and McLaughlin, JJ. (McLaughlin, J., dissenting.) Order filed.

In re Salomon Saloman, respondent, vs. Solomon G. Salomon and another, appellants.—Judgment affirmed, with costs. Opinion per Curiam. Order filed.

Barney Gelder, respondent, vs. International Ore Treating Company, appellant.—Judgment and order reversed, new trial ordered, costs to appellant, to abide event. Opinion by Dowling, J., and Miller, J. (Miller and McLaughlin, JJ., dissenting.)

Justus Von Lengkerke and another, appellants-respondents, vs. The City and another, appellants, Otto M. Eidlitz & Son, respondents.—Judgment and orders appealed from affirmed, with costs, to the plaintiffs against the appellants, the City of New York and Pilkington, and with costs to the defendants Eidlitz against the plaintiffs. Opinion by McLaughlin, J. (Ingraham, P. J., dissenting as to the City.) Settle order on notice.

People ex rel William W. Astor, relator, vs. William D. Dickey and another, commissioners, defendants.—Writ dismissed with $50 costs and disbursements. No opinion. Settle order on notice.

James Watson, as trustee, appellant, vs. American Credit Indemnity Company, respondent.—Judgment and order affirmed, with costs. No opinion. Order filed.

Cranford Company, plaintiff, vs. City of New York, defendant.—Exceptions overruled and judgment directed for defendant, dismissing complaint, with costs. Opinion by Scott, J. Settle order on notice.

William R. Smith, respondent, vs. Board of Education, appellant.—Judgment and order affirmed, with costs. No opinion. Order filed.

Robert M. Whiting, respondent, vs. Fidelity Mutual Life Association of Philadelphia, Penn., appellant.—Judgment vacated and judgment ordered as directed in opinion, with $10 costs and disbursements to appellant. Opinion by Clarke, J. Settle order on notice.

James W. Hagan, respondent, vs. Achill Bippart and others, appellants.—Judgment affirmed, with costs. No opinion. Order filed.

John P. Kirwan, plaintiff, vs. Grace G. Alexander, defendant.—Exceptions overruled and judgment ordered, dismissing complaint, with costs. No opinion. Settle order on notice.

Dean G. Edwards, respondent, vs. N. J. & H. R. Ry. Co., appellant.—Judgment and order affirmed, with costs on 144 A. D. 554. (Ingraham, P. J., and Dowling, J., dissenting on former dissenting opinion.) Order filed.

Wakeham & Miller, appellants, vs. Roman Catholic Church of St. Paul, respondent.—Judgment reversed and new trial ordered before another referee, costs to appellant to abide event. Opinion by Clarke, J. Settle order on notice.

Nels Benson, as administrator, appellant, vs. Wilbur C. Whitehead, respondent.—Judgment affirmed, with costs. No opinion. Order filed.

John F. Marshall, respondent, vs. Marion E. Marshall, appellant.—Judgment affirmed, with costs. No opinion. Order filed.

David Coulter and another, appellants, vs. James Quirk Milling Co., respondent.—Judgment and order affirmed, with costs. No opinion. Order filed.

The People, &c., respondent, vs. Benjamin W. Smith, appellant.—Judgment affirmed. No opinion. Order filed.

The People, &c., respondent, vs. Vincenzo D'Antonio, appellant.—Judgment affirmed. Opinion by McLaughlin, J. Order filed.

People ex rel. Stephen H. Olin and another, relators, vs. Joseph P. Hennessy et al., defendants.—Writ dismissed, with $50 costs and disbursements to respondents. Opinion by Scott, J. Settle order on notice.

People ex rel. Morris Weinstein and another, relators, vs. Antonio Zucca et al., respondents.—Writ dismissed, with $50 costs and disbursements. Opinion by Scott, J. Settle order on notice.

Charles Flansburg, respondent, vs. New York Contracting Company, appellant.—Judgment and order affirmed, with costs on 136 A. D. 551. (Ingraham, P. J., and McLaughlin, J., dissenting on former dissenting opinion.) Order filed.

[illegible] B. Saxton, respondent, vs. Albina Goldstein, individually, &c., appellant.—Judgment and order affirmed with costs. No opinion. Order filed.

Anna Hochstein, respondent, vs. Solomon Schlanger, impleaded, appellant.—Order affirmed with $10 costs and disbursements. Opinions by Scott and McLaughlin, JJ. (McLaughlin and Dowling, JJ., dissenting.) Order filed.

Henry E. Fox, appellant, vs. Joseph Gallo and another, respondents.—Judgment affirmed with costs. No opinion.

Siegfried Salomon et al., appellants, vs. James L. Dolgoff, respondent.—Judgment affirmed with costs. No opinion. Order filed.

Carleton Hale, respondent, vs. Hans Triest et al., appellants.—Order reversed with $10 costs and disbursements and motion denied with $10 costs, with leave to plaintiff to serve amended complaint on payment of costs. Opinion by Clarke, J. Order filed.

Francis J. McMahon, appellant, vs. Michael Fox Amusement Co., respondent.—Order affirmed with $10 costs and disbursements. No opinion. Order filed.

Daniel Daly et al., respondents, vs. City of New York, appellant.—Order reversed with $10 costs and disbursements and motion denied with $10 costs. Opinion by McLaughlin, J. Order filed.

People ex rel. Stella Burke, appellant, vs. Frank Fox, Warden, &c., respondent.—Order affirmed. Opinion by McLaughlin, J. Order filed.

In the matter of Luke A. Burke.—Referee's report confirmed. Settle order on notice.

Robert J. Collier vs. Postum Cereal Co., Ltd.—Motion denied with $10 costs. Opinion by Miller, J. (Laughlin and Dowling, JJ., dissenting.) Order filed.

People ex rel. Charles S. Whitman, related, vs. Hon. John Woodward, a Justice, &c., and Charles H. Hyde, defendants.—Writ dismissed. Opinion per curiam. (Concurring memorandum by Laughlin, J.) Settle order on notice.

SUPREME COURT—Special Term—Part II.—Platzek, J. Ex parte business.

CITY COURT—Special Term—Part II.—McAvoy, J. Ex parte business.

Referees Appointed—New York.

SUPREME COURT—Davis, J. Fannan v. Young—John F. McIntyre.

SUPREME COURT—Platzek, J. Michel v. Abraham—Myron Sulzberger. Rarrell v. Fraser—James W. Hyde.

SUPREME COURT—Bischoff, J. In re Reunard—Albert Ritchie. Butman v. Egan—Leo L Leventritt. O'Connor v. Kenny—Richard M Henry. Donohue v. Lawyers' Adv Co—Adam Wiener.

SUPREME COURT—Page, J. Garden v. Garden—Charles H Murray.

Receivers Appointed—New York.

SUPREME COURT—Platzek, J. Charwyn Realty Co v. Mary M McCann—Hyman Tinchin. Louis B Hasbrauck v. Lizzie Bogen—Albert Sanders. People, &c, v. Frank Pryestryelski—Irving C Fox.

CITY COURT—McAvoy, J. Harry Cohen v. Samuel Hochhaus—George W Simpson.

Brooklyn.

Calendar for April 5, 1912.

SUPREME COURT—Special Term.—Maddox, J. 1—Gottesman v. Gottesman. 2—Schaer v. Kaplan. 3—Beldo v. Epps et al. 4—Miastkowski v. N Y Dock Co. 5—Gorski v. same. 6—Lutkins v. Lutkins. 7—Hanna v. B H R R Co. 8—McGowan v. City of N Y. 9—Sealy v. Foote. 10—Cusack v. John N Robins Co. 11—Matter of Mullins (Raphael.) 12—Altenkirsch v. Strauss. 13—Schragger v. Reiben. 14—Same v. same. 15—Mogk v. Healy et al. 16—Neumann v. Nass Elec R R Co. 17—Orange et al v. Leavitt. 18—Peiffer v. Breiterman Cue Co. 19—Whitten v. Gaynor et al. 20—Swanick v. Luna Park Co. 21—Menke v. Menke. 22—Wheeling Corrugating Co v. Anderson. 23—Darling v. Gleichman. 24—Klein v. Homburger.

RESORTS.

1 time per line, 25c. 7 times, consecutively, $1.40. 30 times, consecutively or every other day, $5.00

NEW JERSEY—Atlantic City.

Atlantic City

Thos. Cook & Son have on sale Hotel Accommodation for the EASTER HOLIDAYS at a number of Hotels, at ATLANTIC CITY. Write, Call or 'Phone

THOS. COOK & SON

245 Broadway, 264 Fifth Ave., 553 Fifth Ave., 2389 Broadway, N. Y.

Hotel Traymore

ATLANTIC CITY, N. J.
OPEN THROUGHOUT THE YEAR.
Famous as the hotel with every modern convenience and all the comforts of home.
D. S. WHITE, President,
CHAS. O. MARQUETTE, Manager.

HOTEL DENNIS

DIRECTLY ON THE OCEAN FRONT.
ALWAYS OPEN.
WALTER J. BUSBY.

GRAND ATLANTIC

Virginia Av., near Beach, Atlantic City. Rooms en suite, with hot and cold sea water baths. Elevator from street level. $2.50 daily and up. Special weekly rates. Auto coach meets trains. Capacity, 500. Write for booklet. COOPER & LEEDS, Owners and Prop.

Marlborough-Blenheim

ATLANTIC CITY, N. J.
Josiah White & Sons Company.

WIENER'S HOTEL,

New Jersey Av. and Beach, Atlantic City. Offers special rates for the Winter months. No extra charge for salt water baths.

HOTEL NEW ENGLAND

South Carolina Av. and Beach. Private baths, running water in rooms, sun parlor, etc. Capacity 350. Booklet. BRYAN & WILLIAMS.

HOTEL DEVILLE Kentucky Ave., near Beach. Elevator. Private baths, rooms single or en suite. All outside rooms. Reserve now for Easter. AUSTIN & AUSTIN.

HOTEL SHOREHAM Virginia Av., near Beach. First class in every particular; elevator, private baths, steam heat, 'phone; open surroundings; $10 weekly upward; booklet. W. B. COTTEN.

BERKSHIRE INN Open all year. Virginia Av. 4th Hotel from Boardwalk; $9 to $17.50 weekly; $2 up daily. Capacity 300. Elev. Sat to Mon., $3.50. Rooms running water; private baths. J. E. DICKINSON.

FRONTENAC Kentucky Av. and Beach. Cap. 250. Steam heat; sun Parlor, Elevator, etc., $8 up wkly; $1.50 up d'ly. Sat. to Mon. $3. Booklet. W. F. WATTS.

NEW JERSEY—Lakewood.

OAK COURT HOTEL

Oak Court Hotel, Lakewood, N. J.
Family hotel notable for quiet, domesticity and homelike atmosphere.
E. E. Spangenberg, Mgr.

NEW JERSEY—Summit.

NEW PARK HOUSE, SUMMIT, N. J.
Now open. First-class family hotel. Private baths. Rooms single or en suite. Good family table. Rates moderate. JOHN D. BAILEY, Mgr.

NEW YORK—Sharon Springs.

PAVILION HOTEL AND COTTAGES Open June 25th.
Sharon Springs, N. Y.
THE WHITE SULPHUR SPRINGS AND BATHING ESTABLISHMENT OPEN MAY 15TH. Folders sent Free. J. H. GARDNER & SON. W. H. CRAIG, Mgr.

NEW YORK—Long Island.

The Hall, Glen Cove, L. I.

Commuting distance of N. Y.; private beach; no mosquitoes; new wing absolutely fireproof; private baths; opens June 1st. Address 53 Irving place, New York. References.

NEW YORK—Westchester County.

Hotel Gramatan
Lawrence Park, Bronxville, N. Y.

PIANOS AND ORGANS.

WINTERROTH PIANOS,
105 East 14th St. and 14 West 125th St.
Bargains, upright pianos, $75 up; $5 monthly. Chickering Grand, $100; player-pianos, $350 up.

FOREIGN HOTELS AND RESORTS.

England.

SAVOY HOTEL
LONDON, ENGLAND.
THE FAVORITE RESORT OF ALL AMERICANS IN EUROPE.

PICCADILLY HOTEL, LONDON.
Every modern improvement. Hot Water Radiators, Hot and Cold Water and Telephone in every room. 150 Bathrooms. For tariffs apply Town & Country Bureau, 389 Fifth Ave., N. Y.

EXCURSIONS AND TOURS.

Travel Without Trouble

Inclusive Independent Travel to

EUROPE

for individuals, families and private parties. Fares include transportation, hotel accommodation, excursions, guides, sightseeing, etc. Tours planned to met individual requirements, starting any day.
Send for Programme 272.
Steamship Reservations by All Lines.
THOS. COOK & SON
245 Broadway, 264 Fifth Avenue, 553 Fifth Av., 2389 Broadway, New York.
Cook's Traveller's Cheques Are Good All Over the World.

BERMUDA

is now at its best, with Lily fields in bloom.
The Ideal Spring Tour
Sailings every Wednesday and Saturday during April.
5 to 16 day tours, Including Tickets, Hotels, Drives, etc... **$38 up**
Programmes, Tickets, etc. from
THOS. COOK & SON
245 Broadway 264 Fifth Ave.
553 Fifth Ave. 2389 Broadway
NEW YORK

EUROPEAN TOURS
under escort.
$162.50 & up.
FRANK TOURIST CO.
Tel. Franklin 1940. 396 Broadway, New York.

De Potter Tours (33d Year)
Flatiron Building, New York.
Tours Everywhere in Europe in April, May, June, July, Aug. and Sept.

FOREIGN HOTELS AND RESORTS.

Germany.

Berlin
OPPOSITE FRIEDRICHSTRASSE STATION NEAR UNTER DEN LINDEN
Elite
ABSOLUTELY UP-TO-DATE
Hotel
200 ROOMS, $1.00 UP.
HOT AND COLD RUNNING WATER.
PRIVATE APARTMENTS, WITH PRIVATE BATH.
Illustrated Tariff Booklet free from Chief Office Gibson's Tourist Company, 93 & 99 Nassau Street, New York.

Two Leading Munich Hotels
HOTEL FOUR SEASONS
AND
HOTEL DE RUSSIE
possessing every modern comfort. Central, open situation, artistic furnishings.
OFFICIAL TOURIST OFFICE IN HOTEL

CONTINENTAL Hotel, Berlin
Opposite Friedrichstrasse Station and near "Unter den Linden."
Fashionable First Class Hotel
With All Modern Improvements.
Telephone Connection in Every Room.
Proprietors: L. ADLON and H. KLICKS,
Purveyors to the Royal Court.

Bad Nauheim
Prince of Wales Hotel
FIRST-CLASS FAMILY HOTEL

COLOGNE-ON-THE-RHINE
CITY HOTEL
New first-class house, near the Central Station. Running hot and cold water in each room. Rooms with private baths.
Moderate Charges.
Branch House, Hotel Phoenix, Hamburg.

Hanover, Germany
Most desirable residence city in all Germany.
HOTEL ROYAL
Old established, thoroughly first-class hotel, in centre of town.

BAD NAUHEIM
Schneider's Private Hotel
VICTORIA
PARKSTRASSE, 34.
Write for Booklet.

HAMBURG.
STREIT'S HOTEL
Facing 2 Alster Lakes. Winter 1911 entirely rebuilt. Rooms with bath and running water. Every possible comfort. Moderate charges.

COLOGNE (Rhine)
WESTMINSTER HOTEL
First Class. Opp. Cathedral.
AUTO GARAGE.

BAD WILDUNGEN.—Illustrated booklet from Charles Von der Bruck, 61 Park Place, New York.

France.

VICHY.
Hotel du Parc
Majestic Palace
Nouvel Hotel
Pavillon Sevigne.
J. ALETTI, Gl. Manager.

MONTANA HOTEL
AD.: MONTANOTEL
Avenue de l'Opera, PARIS
11, Rue de l'Echelle
Close to the Louvre, Palais Royal, and Tuileries Gardens.
ALL MODERN AND LATEST IMPROVEMENTS
G. ARN, Manager.

AIX LES BAINS
Hotels SPLENDIDE and EXCELSIOR
Leading hotels, magnificent situation. 250 Rooms, 100 Bathrooms.
ROSSIGNOLI, MANAGER.

The Grand Hotel, PARIS.

Austria.

MARIENBAD
Hotel WEIMAR
Residence of the late King Edward VII.

TRAVELERS' GUIDE—STEAMSHIPS.

S. S. Amerika
Sails April 11
A Few Reservations Available
Book Now!

HAMBURG
Largest S.S. Co
Over 400 SHIPS

AMERICAN
in the World.
1,210,000 TONS

S. S. PRESIDENT GRANT
APRIL 6, 9 A. M.
Atlantic Service
London-Paris-Hamburg
PRES. GRANT......April 6, 9 AM
AMERIKA..........April 11, 2 PM
*PENNSYLVANIA.April 13, 3 PM
BLUECHER.........April 16, 9 AM
*Hamburg direct. 2d cabin only.

MEDITERRANEAN
Gibraltar, Algiers, Naples, Genoa
S. S. Moltke...April 18, 10 A. M.
¶S. S. Hamburg. May 15, 9 A. M.
¶S. S. Moltke...May 29, 10 A. M.
¶Will NOT call at Algiers.

CRUISES
(The Hamburg-American Line originated Ocean Cruising 38 years ago.)

Can you get away for 16 days?
EASTER CRUISE
—TO THE—
PANAMA CANAL
Cuba and Jamaica
By S.S. Victoria Luise
(16,500 Tons)
April 6, 11 a.m.
☞ *HAVANA and COLON reservations also available on Easter cruise.*
☞ *Tourists at Southern Resorts may join this cruise at Havana.*

TWO IDEAL CRUISES
Around the World
Nov. 12, 1912, (From New York) | Feb. 27, 1913, (From San Fran.)
By the VICTORIA LUISE (16,500 Tons.)
DURATION EACH CRUISE 110 DAYS COST $650 UP
including all necessary expenses aboard and ashore, railway, hotel, shore excursions, carriages, guides, fees, etc.

JAMAICA AND THE PANAMA CANAL
CUBA, HAYTI, COLOMBIA, COSTA RICA.
—WEEKLY SAILINGS BY—
"Prinz" and other Steamers
TO Panama $75 ROUND TRIP $142.50
25-DAY CRUISES, $140
allowing 2 to 3 days on Isthmus. Optional Shore Excursion.
—NEXT SAILING—
S. S. PRINZ JOACHIM
April 6, 2 P. M.
Connecting with PERU-CHILE to and from PANAMA.

Write for booklet of any cruise
Hamburg-American
LINE
41-45 Broadway, N. Y.
'Phone 1900 Rector.
COPYRIGHT 1912

Colonel W. C. Gorgas, Chief Sanitary Officer at Panama, says: "Climatic conditions of the Isthmus in April are excellent, as good as at any time of the year."

HOLLAND AMERICA LINE
Paris—London—Rotterdam.
Twin-Screw Sailings Tues., 10 AM
*Noordam ....April 9
*Ryndam..............April 16
†Rotterdam............April 23
†Potsdam...............April 30
*VIA BOULOGNE s/M.
†PLYMOUTH & BOULOGNE.
Office 39 B'way, N. Y.

BERMUDA ROUND TRIP **$30 UP**
By the S. S. "ARCADIAN," Saturdays, 11 A. M.
Tickets by Arcadian & Bermudian are interchangeable.
THE ROYAL MAIL STEAM PACKET CO.
22 State St., N. Y., Thos. Cook & Son, 245 and 2389 Broadway, 264 and 553 Fifth Av.; Raymond & Whitcomb, 225 Fifth Av., N. Y.
OR ANY STEAMSHIP TICKET AGENT.

EUROPEAN TOUR.—PRIVATE P RTY, limited to eleven, with capable, experienced leader. Visiting Ireland, Wales, Belgium, France, Switzerland, Italy, Germany, Holland, England, and Scotland; 72 days. Inclusive cost, $550. First class. Excellent opportunity. X 172 Times.

CLARK'S TOURS 58 Day Tour at $485, Naples to Glasgow, leaves April 27; 98 Day Tour on May 11 at $890. Others May, June, and July, including North Cape-Russia, June 13. F. C. CLARK, Times Bldg., N. Y.

The New York Times Spring Book Number Next Sunday

This year's Spring Book trade.

Richard Le Gallienne on "Modern Tendencies in Literature."

Articles by Hillaire Belloc and G. K. Chesterton on the "Meaning of History."

Literary letters from Switzerland, Paris, London, Boston, Chicago and Philadelphia.

Brief descriptions of best Spring books.

Reviews of latest novels, biographies, poems and histories.

The Spring Book Number of The New York Times is the best guide to the season's new publications, and reaches a larger circle of readers than any other literary publication.

TRAVELERS' GUIDE—STEAMSHIPS. TRAVELERS' GUIDE—STEAMSHIPS.

CUNARD

The Fastest Steamers in the World

Mauretania April 24 June 12 Aug. 21 / May 22 July 3 Sept. 11 / 1 A. M. July 24 Oct. 2

Lusitania May 8 June 19 Aug. 28 / May 29 July 10 Sept. 18 / 1 A. M. Aug. 7 Oct. 9

CARONIA		CARMANIA		CAMPANIA	
APRIL 10, 10 A.M.	June 1	April 17, 3 P.M.	June 15	May 15, 1 A. M.	June 26
May 4, 10 A. M.	June 29	May 18, 10 A.M.	July 13	June 5, 1 A. M.	July 17

The "Lusitania," "Mauretania," and "Campania" will sail from New York at 1 A. M. Wednesdays, subject to the discretion of the Commander.

LIVERPOOL, LONDON, PARIS, BERLIN, VIENNA
VIA QUEENSTOWN AND FISHGUARD
Mauretania and Lusitania do not stop at Queenstown, eastbound.

New York-Mediterranean-Adriatic Service
Calling at Madeira, Gibraltar, Genoa, Naples, Trieste, Fiume.
Write for Itinerary. Sailing hour noon.

CARPATHIA	SAXONIA	PANNONIA	IVERNIA
a April 11	April 25	a b May 2	May 16
a May 30	June 12	a b June 20	July 3

a Omits Madeira. b Omits Genoa. Quotations furnished for any Tours. Round the World Trips, Special through rates to Egypt, the Far East, South Africa and South America.
Piers Foot W. 14th St., North River, N. Y. Offices, 24 State St., Opp. Battery

INTERNATIONAL MERCANTILE MARINE LINES
ALL OUR STEAMERS HAVE WIRELESS TELEGRAPH AND SUBMARINE SIGNALS

The Largest and Finest Steamers in the World

New 45,000 Tons Each **OLYMPIC** Sail from NEW YORK **April 13** 3 P. M. May 4, 25, June 15, July 6.

TITANIC **APRIL 20** 12 Noon May 11, June 1, June 22, July 13

FRENCH A LA CARTE RESTAURANT, TURKISH & ELECTRIC BATHS, SWIMMING POOL, FOUR ELEVATORS, GYMNASIUM, VERANDAH CAFE, PALM COURT, SQUASH RACQUET COURT.

NEARBY SAILINGS
Finland..... April 6, 10:00 A. M.
Minnehaha.. April 7, 12:00 Noon
Baltic...... April 11, 12:00 Noon
Vaderland... April 13, 10:00 A. M.

AMERICAN Pier 62, N. R. 9:30 A. M.
Plymouth—Cherbourg—Southampton
St. Paul....... May 4—St. Louis.......May 11

ATLANTIC TRANSPORT
New York—London Direct, Pier 58, N.R.
Minnehaha.......Apr. 7, noon | Minnetonka..May 4
Minnewaska....Apr. 13, 8 AM | Minnehaha.May 11

RED STAR Pier 61, N. R. 10 A. M.
London, Paris via Dover—Antwerp
*Finland ......Apr. 6 | Lapland.........Apr. 20
Vaderland.......Apr. 13 | Kroonland.......Apr. 27
*Will call at Plymouth in place of Dover.

WHITE STAR Piers 59 & 60, N. R.
Plymouth—Cherbourg—Southampton
Olympic(new) Ap.13,3PM | Olympic (new)..May 4
Titanic (new).Ap. 20, n'n | Titanic (new)....May 11
New York—Queenstown—Liverpool
Baltic....Apr. 11, noon | Celtic ....Apr. 25
Cedric....Apr. 18, noon | Adriatic ....May 2
FROM BOSTON To The MEDITERRANEAN
CRETIC.Ap.8,3 PM. CANOPIC.Ap.27,5 PM

CANADIAN SERVICE.
LARGEST STEAMERS FROM CANADA
MONTREAL VIA QUEBEC TO LIVERPOOL.
*CANADA May 4, June 1, June 29
MEGANTIC May 11, June 8, July 6
*TEUTONIC May 18, June 15, July 13
LAURENTIC May 25, June 22, July 20
*Only One Class of Cabin (II) Passengers.

PASSENGER DEPARTMENT, 9 BROADWAY, NEW YORK.

2 DAYS OCEAN—*A few Hours Rail*

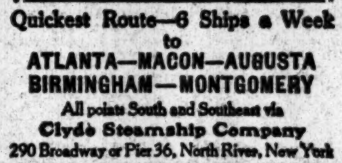

Quickest Route—6 Ships a Week to
ATLANTA—MACON—AUGUSTA
BIRMINGHAM—MONTGOMERY
All points South and Southeast via
Clyde Steamship Company
290 Broadway or Pier 36, North River, New York

TRAVELERS' GUIDE—STEAMBOATS.

BOSTON AND POINTS IN NEW ENGLAND

FALL RIVER LINE Via Newport and Fall River. Lv. Pier 19, N. R., ft. Warren St., week days and Sundays, 5:30 P. M. Strs. COMMONWEALTH and PROVIDENCE. Orchestra on each.

NEW LONDON (Norwich) LINE via New London. Lv. Pier 40, N. R., ft. Clarkson St., week days, 5:00 P. M.; Pier 70, E. R., ft. E. 22d St., 6:30 P. M. Strs. CITY OF LOWELL and MAINE.

NEW HAVEN LINE Lv. Pier 28, E. R., 2:45 P. M.; week days only. Str. RICHARD PECK.

BRIDGEPORT LINE Lv. Pier 27, E. R., week days only 11:00 A.M. Str. BRIDGEPORT.

Tickets, &c., at 171 Broadway. Transfer Tourist Offices and Piers.

JOY LINE $2.40 TO BOSTON VIA BOAT & RAIL.
Providence Direct, $1.50 | Worcester, $2.40
Daily, including Sunday, 5:30 P. M.
From Pier 19, East River.
New Management. Improved Service.
City Ticket Office, 390 Broadway, N. Y.

Central-Hudson Line
Steamers for Newburg, Pokeepsie & Kingston from Pier 24, N. R., ft. Franklin St. Tel. 405 Franklin.

BOSTON via Providence, $2.50. Daily Except Sunday. Colonial Line, Pier 39, N. R. 5:30 P. M.

CATSKILL EVENING LINES
Freight received daily. Tel. 1098 Spring.

LONDON-PARIS-BREMEN

The direct route to Europe. Twice-a-week sailings—Express steamers Tuesdays, fast mail steamers Thursdays. Thus equipped

NORTH GERMAN LLOYD

Offers unexcelled service, speed, comfort, safety, to those travelling to the Continent. Next sailing

Prinz Friedrich Wilhelm
THURSDAY, April 11
NEXT SAILING FOR THE
MEDITERRANEAN
BERLIN, April 13
Travelers' Checks good all over the world.
Oelrichs & Co., Gen. Agts.
5 BROADWAY, NEW YORK.

FRENCH LINE
Compagnie Generale Transatlantique
DIRECT LINE TO HAVRE-PARIS (France).
Sailing Every Thursday at 10 A. M.
From Pier 57, North River, foot of West 15th St.
*La Provence....April 11 | ‡France (new)...May 2
La Bretagne......April 18 | *La Provence.....May 9
*La Savoie........April 25 | *La Savoie.........May 16
*Twin-screw steamer. ‡Quadruple-screw steamer.
SPECIAL SATURDAY SAILING 3 P. M.
One class Cabin (II) and Third-class Passengers Only.
*LA TOURAINE......................April 6
General Agency, 19 State St., N. Y.

AUSTRO-AMERICAN LINE
MEDITERRANEAN ADRIATIC
Between New York & ALGIERS, ITALY, GREECE, AUSTRIA, KAISER FRANZ JOSEF I. (new), MARTHA WASHINGTON, etc. Literature furnished on application. First-class, $70 up. Thru Bookings Dalmatia, Levant, Orient, India, China, Japan.
PHELPS BROS. & CO., General Agents, 17 Battery Place, N. Y. City.

ANCHOR LINE
GLASGOW via Moville LONDONDERRY
Caledonia..Apr. 6, 11 AM | California..Apr. 20, 10 AM
Columbia..Apr. 13, 2 PM | Cameronia Apr. 27, 3 PM
FIRST CABIN, $70 and $75.
SECOND CABIN, $50 and upward.
THIRD CLASS, $32.50.
For new Illustrated Book of Tours,
HENDERSON BROTHERS, 17-19 Broadway.

NEW YORK-ROTTERDAM
URANIUM S.S.CO.
SHORT ROUTE TO LONDON AND PARIS.
1ST CABIN, ALL OUTSIDE, $50.00 & UP.
Campanello...Apr. 11 | Volturno......May 9
Uranium.......Apr. 25 | Campanello ..May 23
Uranium S. S. Co., Ltd., 13 B'way, N. Y.

Lilies, palms, crystal caves, corals. Boating, bathing, fishing, cycling, golf. See
BERMUDA by the 14,000-ton OCEANA
Speediest, grandest liner. Lowest rates.
Bermuda-Atlantic Line, 290 B'way, N. Y.

FABRE LINE TO THE RIVIERA
AZORES LISBON NAPLES NICE MARSEILLES
Weekly Sailings (approx.) Special Winter Voyages.
JAS. W. ELWELL & CO., G. A., 17 State St., N. Y.

Scandinavian-American Line
NORWAY, SWEDEN AND DENMARK.
A. E. Johnson & Co., Agts., 1 Broadway, N.Y.

E. H. LOW AGENT ALL LINES REGULAR RATES 1123 B'WAY, N.Y. TEL. [illegible] MAD. SQ.

SHIPPING AND MAILS

Miniature Almanac for To-day.

Sun rises..5:38 | Sun sets..6:29 | Moon [illegible]

THE TIDES.

	High Water. A.M.	P.M.	Low Water. A.M.	P.M.
Sandy Hook	10:02	10:15	3:55	[illegible]
Governors Island ...	10:29	10:45	4:40	4:42
Hell Gate	12:19	0:35	6:15	[illegible]

Arrived—Thursday, April 4.

SS Iroquois, London, March 15.
SS Hudson, Corunna, March 20.
SS Clan MacMillan, Dundee, March [illegible].
SS Bermuda, Hamburg, March 17.
SS Lord Sefton, Liverpool, March [illegible].
SS Almirante, Kingston, March 30.
SS Portonio, Caibarien, March 28.
SS Philadelphia, Curacao, March [illegible].
SS Armenia, Tuxpan, March 26.
SS Frieda, Nuevitas, March 27.
SS Mistor, Jucaro, March 25.
SS Arcadian, Bermuda, April 2.
SS Proteus, New Orleans, March [illegible].
SS Comanche, Jacksonville, April 1.
SS Millinocket, Stockton, April 2.
SS Chesapeake, Baltimore, April 3.
SS Neidinfels, Boston, April 3.
SS Annetta, Porto Plata, March 30.
SS Philadelphia, San Juan, March 30.

Incoming Steamships.

DUE TO-DAY.

Iroquois................	London	Mar. [illegible]
Atlanta.................	Palermo	Mar. [illegible]
Estonia.................	Libau	Mar. [illegible]
Fitzclarence...........	Antwerp	Mar. [illegible]
Ucayala................	Para	Mar. [illegible]
New York City.........	Swansea	Mar. [illegible]
Aidan...................	Para	Mar. [illegible]
Philadelphia...........	Curacao	Mar. [illegible]
Pennsylvania..........	Hamburg	Mar. [illegible]
Provence...............	Havre	Mar. [illegible]
Narragansett..........	London	Mar. [illegible]
Newton Hall...........	Hull	Mar. [illegible]
Seminole...............	Turks Island	Mar. [illegible]
Annetta................	Baracoa	Mar. [illegible]
Esperanza.............	Havana	Apr. [illegible]
Rio Grande............	Brunswick	Apr. [illegible]
Comal..................	Tampa	Mar. [illegible]
El Sud.................	Galveston	Mar. [illegible]

DUE TO-MORROW.

Baltic..................	Liverpool	Mar. [illegible]
Saxonia................	Gibraltar	Mar. [illegible]
Calabria...............	Palermo	Mar. [illegible]
Amerika...............	Hamburg	Mar. [illegible]
St. Louis..............	Southampton	Mar. [illegible]
Caronia...............	Liverpool	Mar. [illegible]
Cevic..................	Liverpool	Mar. [illegible]
Paula..................	Seville	Mar. [illegible]
Mohawk...............	Jacksonville	Apr. [illegible]
Sabine.................	Galveston	[illegible]

DUE SUNDAY.

Columbia..............	Glasgow	Mar. [illegible]
Germania..............	Lisbon	Mar. [illegible]
Oceania...............	Naples	Mar. [illegible]
Paul Paix.............	Calais	Mar. [illegible]
Baltico................	Palermo	Mar. [illegible]
Stephen...............	Barbados	Mar. [illegible]
Jean...................	San Juan	Mar. 31
Queen Amelie........	St. Lucia	Mar. 30
Maud..................	Antilla	April 1

Outgoing Steamships.

SAIL TO-DAY.

	Mails Close.	Vessels Sail.
Vigilancia, Nassau	12:00 M.	3:00 P.M.
Prins Willem V., Haiti	12:30 P.M.	3:00 P.M.
Arapahoe, Jacksonville	——	1:00 P.M.
Santa Anna, Rio Janeiro	1:00 P.M.	3:00 P.M.
Hungarian Prince, Argentina	11:00 A.M.	[illegible]

SAIL TO-MORROW

	Mails Close.	Vessels Sail.
Pres. Grant, Hamburg	5:30 A.M.	9:00 A.M.
Finland, Antwerp	6:30 A.M.	10:00 A.M.
Ascot, Argentina	8:00 A.M.	[illegible]
San Juan, San Juan	8:30 A.M.	12:00 M.
Arcadian, Bermuda	9:00 A.M.	11:00 A.M.
Sixaola, Jamaica	9:30 A.M.	12:00 M.
Saratoga, Havana	10:00 A.M.	1:00 P.M.
Marchioness of Bute, Montevideo	5:30 A.M.	8:00 A.M.
Prinz Joachim, Jamaica	11:00 A.M.	2:00 P.M.
Victoria Luise, Havana	——	11:00 A.M.
Minnehaha, London	——	10:30 A.M.
Caledonia, Glasgow	——	11:00 A.M.
Touraine, Havre	12:00 M.	3:00 P.M.
S. V. Luckenbach, San Juan	——	12:00 M.
Brazos, Galveston	——	1:00 P.M.
Comanche, Jacksonville	——	1:00 P.M.
City of Montgomery, Savannah	——	3:00 P.M.
Momus, New Orleans	——	12:00 M.
El Oriente, Galveston	——	12:00 M.

SAIL MONDAY.

	Mails Close.	Vessels Sail.
Coppename, Paramaribo	11:00 A.M.	[illegible]
Colon, Cristobal	11:30 A.M.	[illegible]
Katahdin, Brunswick	——	1:00 P.M.
Santa Rosalia, Argentine	3:00 P.M.	[illegible]

Supplementary mails are open on the piers of the American, English, German, and French transatlantic lines until within ten minutes of the hour of sailing.

By Wireless.

SANDY HOOK, N. J., APRIL 4, [illegible]

SS Germania, Marseilles to New York, [illegible] E. 6:25 A. M. Fabre Line.

SS Caronia, Liverpool to New York, [illegible] miles E. 9 P. M. 3d; due 7th, 9 A. M. Cunard Line.

SS Columbia, Glasgow to New York, [illegible] miles E. 8:14 P. M., 3d; due 7th, 4 P. M. Anchor Line.

SS Provence, Havre to New York, [illegible] miles E. 6:49 P. M., 3d; due 6th [illegible] French Line.

SS Amerika, Hamburg to New York, [illegible] miles E. 11:25 A. M.; due 6th, noon. Hamburg-American Line.

SS Narragansett, London to New York, [illegible] miles E. 8:30 A. M.

BROW HEAD, IRELAND.

SS Celtic, New York to Liverpool, [illegible] miles W. 1:37 P. M.; due Queenstown 5th, [illegible] A. M. White Star Line.

SCOTLAND LIGHTSHIP, (UNITED.)

SS City of Columbus, Savannah to New York, 651 miles S. 8 P. M. Savannah Line.

SS Esperanza, Vera Cruz to New York, [illegible] miles S. 8 P. M. Ward Line.

S Antilles, New Orleans, 52 miles N. W. of Tortugas 7 P. M.

Foreign Ports.

Arrived.

SS Vandalia, at Singapore, April 4.
SS Matoppo, at Dalnz, April 4.
SS Trojan, at Punta Arenas, March 30.
SS Francis, at Para, April 2.
SS Kursk, at Rotterdam, April 3.

Sailed.

SS Boniface, from Para, April 2.
SS Indrasamba, from Hongkong, April [illegible].
SS Saldanta, from Calcutta, April 3.
SS Strathroy, from Plymouth, April 4.
SS Nassau, from Barbados, March 31.
SS Duca d'Aosta, from Naples, April 3.
SS Jeseric, from Singapore, April 2.
SS Etonian, from Antwerp, April 3.
SS Olympic, from Queenstown, April 4.

Passed.

S Venezia, for New York from Naples, passed Gibraltar.
SS Gras Waldersee, New York for Hamburg, passed Sicily.
SS Potsdam, New York for Rotterdam, passed the Lizard.
SS Helios, New York for ——, passed Sicily.

Transpacific Mails.

Destination and Steamer.	Mails Close in New York.	
Hawaii and Philippine Islands (via San Francisco)—Mongolia	Apr. 5	6:30 P.M.
Hawaii (via San Francisco)—Wilhelmina	Apr. 5	6:30 P.M.
Hawaii (via Tacoma)—Mexican	Apr. 6	6:30 P.M.
Japan, Korea, and China (via Seattle)—Luceric	Apr. 7	6:30 P.M.
Hawaii, Fiji Islands, Samoan Islands, New Zealand, and Australia (via Vancouver)—Zealandia	Apr. [illegible]	6:30 P.M.
Hawaii, Japan, Korea, China, and Philippine Islands (via San Francisco) — Nippon Maru	Apr. [illegible]	6:30 P.M.
Japan, Korea, and China (via Tacoma)—Mexico Maru	Apr. [illegible]	6:30 P.M.
Japan, Korea, China, and Philippine Islands (via Vancouver)—Monteagle	Apr. [illegible]	6:30 P.M.
Tahiti, Marquesas, New Zealand, and Australia (via San Francisco)—Matai	Apr. 20	6:30 P.M.
Hawaii, Guam, and Philippine Islands (via San Francisco)—	May 1	6:30 P.M.

For Latest Shipping News See Page 3.

Country Houses, Unfurnished

Owner's attractive home; large veranda, grounds; improvements; chickens; low rental, long lease; Waldwick, N. J.; school, churches, stores, trolley, Erie main line station, all within three blocks. Tyndall, 141 Broadway.

Country Houses Wanted

Small, unfurnished, modern cottage; on or near water, Long Island preferred. Commuter, 77 Times.

Lost and Found advertisements for publication in The New York Times may be left at any advertising agency or telephoned to The Times, Bryant 1000.

THE WEATHER.

WASHINGTON, April 4.—High barometer over the western portion of the Atlantic Coast and the Southern States and low pressure in the Northwest caused a continuance of the northward flow of surface air from the Gulf States, and a general and decided rise in temperature over practically all districts east of the Rocky Mountains.

The weather is cooler on the Pacific Slope and in the Canadian Northwest.

Fair weather was general throughout the country during the last twenty-four hours.

Indications are that the weather will continue fair Friday and Saturday, except for scattered rains Saturday in the region of the Rockies.

A change to considerably warmer weather will overspread the Atlantic States during Friday and Saturday, and temperatures will continue above seasonal in the South and in the Middle West.

Cooler weather will overspread the Northwest Friday and Saturday.

Winds along the New England Coast will be moderate south and southeast; Middle Atlantic Coast, light to moderate and southwest; South Atlantic Coast, moderate east and southeast.

Steamships departing Friday for European ports will have moderate to brisk south and southwest winds and fair weather to the Grand Banks.

FORECASTS FOR TO-DAY AND SATURDAY.

Eastern New York, New Jersey, New England, and Eastern Pennsylvania—Fair, warmer Friday. Saturday probably fair; moderate south and southwest winds.

The temperature record for the twenty-four hours ended at midnight, taken from the thermometer at the local office of the United States Weather Bureau, is as follows:

	1911.	1912.		1911.	1912.
3 A. M.	36	28	4 P. M.	36	48
6 A. M.	36	27	6 P. M.	37	47
9 A. M.	39	35	9 P. M.	39	40
12 M.	38	42	12 P. M.	38	40

This thermometer is 414 feet above the street level. The average temperature yesterday was 38; for the corresponding date last year it was 37; average on the corresponding date for the last thirty-three years, 44.

The temperature at 8 A. M. yesterday was 30, at 8 P. M., it was 42. Maximum temperature, 48 degrees at 4 P. M.; minimum, 27 degrees at 1 A. M. Humidity, 46 per cent. at 8 A. M., 55 per cent. at 8 P. M.

FIRE RECORD.

A. M.	Loss.
12:15—316 Lexington Av.; Ely Women's Club.	$10
1:15—280 Manhattan Av.; Geisler & Weisbaum	Trifling
2:00—448 Mott Av.; Harry Wilson	$20
3:20—639 W. 40th St.; David Shannon & Co.	Unknown
4:00—228 W. 12th St.; John Spaulding	$200
7:10—17 Irving Place; Hotel Du Nord	Slight
8:05—6-8 Doyer St.; Chatham Club	$30
8:30—326 E. 102d St.; Frank Berkowitz	$200
8:30—718 E. 9th St.; Jacob Richter	$50
9:50—88 W. 8th St.; Hotel Gonfarone	Unknown
11:35—249 W. 60th St.; Amelia Newberry.	Slight
11:45—292 Broome St.; Jacob Braulsheim.	Trifling
P. M.	
1:10—126 E. 84th St.; Otto Miller	$700
1:45—18 E. 113th St.; N. Isaacs	Trifling
1:50—228 E. 97th St.; Marie Cabella	Trifling
2:00—225 Park Row; unknown	Trifling
3:55—Bergen and Westchester Avs.; H. Morganstein	Trifling
4:15—184 Monroe St.; Jacob Siesh	Trifling
4:20—212 E. 105th St.; M. Greenberg	Trifling
5:00—Foot of E. 121st St.; F. Cramer	Trifling
5:10—Wilkins Av. and Charlotte St.; O. J. Gude	Trifling
5:15—Foot of E. 4th St.; unknown	Trifling
5:30—115 Broad St.; Vulcan Asbestos Manufacturing Co.	$1,000
6:40—870 Whitlock Av.; unknown	$10
6:55—27 Stanton St.; Joseph Beldonis	$50
7:20—240th St. and Spuyten Duyvil Parkway; Delafield estate	$20
7:20—550 1st Av.; Jacob Klitzon	$1,000
8:05—258 Greene St.; Copen, Werner & Co.	Unknown
8:20—228 Rivington St.; S. Rafman	Trifling
8:35—64 Rivington St.; H. Berkowitz	$50.
9:30—34 Duane St.; Bernstein & Horkowitz	$200.
9:40—2420 Grand Av.; S. Schwartz;	$600.
9:45—22 University Pl.; A. Schwartz	Trifling.
10:15—445 Broadway; Metsul & Co.	$50.
10:30—3495 Third Av.; P. Kotska	$200.
10:35—404 East 22nd St.; A. Goodfriend.	Trifling.

WILLS FOR PROBATE.

BLANCHE HELD, died May 26; left $5,500 personalty to Harry R. Held, son.

JULIA MILLER, died March 9; left $500 personalty to Charles E. Buckley, son.

FRANK L. FREER, died Nov. 5, 1911; left $500 personalty; to Walter E. Freer, son, $50; to Della T. Cornish, daughter, legacy of unknown value.

HERMANN WOLF, died March 27; left more than $5,000 personalty; to David Wolf, brother, 1-5 of estate; Jacob Wolf, 1-5 of estate and interest of decedent in his father's estate, value unknown; Recka Traub, sister, 1-5 of estate and $2,000; Louise Applebaum, sister, 1-5 of estate; Frieda Traub, sister, 1-5 of estate.

ABRAHAM GUTMAN, died March 28; left more than $10,000 realty and more than $10,000 personalty; to Pauline Gutman, wife; Julia G. Wolff, daughter; Teresa G. Goodkind, daughter; Josephine G. Weiler, daughter, and De Witt Gutman, son, legacies of unknown value; House for Infirm Hebrews, $500; Mt. Sinai Hospital, $250; Montefiore Home for Chronic Invalids, $250; Hebrew Benevolent and Orpham Asylum, $250.

WILLIAM H. HILLMAN, died Feb. 13; left more than $10,000 realty and $6,000 personalty to James W. Hillman, brother.

CHARLOTTE PEARSALL WALKER, died March 27; left more than $10,000 realty and more than $10,000 personalty; to Paul S. Pearsall, brother, and Earl Campbell Douglas legacies of unknown value; Lizzie Brown, annuity of $500 per year; "Sunny Jim," a horse, annuity of $300 a year.

WILLIAM P. MITCHELL, died March 30; left $28,000 realty and $11,500 personalty; to George W. Mitchell, son, 2-3 of residuary estate; Julia T. Donley, daughter 1-3 of residuary estate.

ESTATES APPRAISED.

Deputy State Controller Wallace S. Fraser transmitted the following appraisals under the inheritance tax law yesterday to Anthony Barrett, Chief Clerk of the Transfer Tax Office of the Surrogates' Court:

Estate of JOHN CHARLES COOLEY, (died April 3, 1911;) net personalty, $15,232.48.

Estate of BERTHA CAHN, (died Nov. 4, 1911;) net personalty, $7,261.70.

Estate of JAMES CLOONAN, (died Sept. 2, 1898;) net personalty, $2,402.12.

Estate of THERESIA GRUNER, (died May 11, 1911;) realty and personalty, none.

Estate of JULIA A. JENNESS, (died Sept. 7, 1909;) realty, 1-28 interest in a lot on north side of Sixteenth Street, 220 feet east of Sixth Avenue, $1,428.54; net realty and personalty, $7,714.75.

Estate of LUCIE MORLOT, (died Jan. 31, 1910;) net personalty, $10,842.12, including 87 shares New York Central Railroad Company, $10,842.12.

Estate of CHRISTINA L. DONOHUE, (died Dec. 14, 1906;) realty, 409 to 413 East 162d Street, $6,483; net realty and personalty, $6,976.66.

Estate of ABRAHAM COHEN, (died June 30, 1911;) net personalty, $14,091.16, including 900 shares Bay State Tobacco Company preferred, $4,775; two Interborough-Metropolitan Company bonds, $1,567.50; two American Tobacco Company bonds, $2,075, and twenty Wabash Railroad Company bonds, $13,300.

Estate of RACHEL STRAUSS, (died Dec. 26, 1910;) assets, $10,891.76; liabilities, $17,071.96.

Estate of CAROLINE M. WITT, (died May 30, 1911;) net personalty, $3,367.99.

Estate of WILLIAM McKEOWN, (died Jan. 6, 1911;) realty, 473 Amsterdam Avenue, $36,000, less mortgage of $15,000; 475 Amsterdam Avenue, $36,000, less mortgage of $15,000; net realty and personalty, $66,033.88.

CHANGE OF NAME.

WILLIAM DUB, buyer for M. Doob Sons & Co., and living at 1,963 Ryer Avenue, the Bronx, to WILLIAM DOOB; brothers have changed their names to Doob, and he desires that they should all have the same name. Supreme Court Justice Platzek.

ADOLPH FORD, a musician, living at 64 East Ninety-fourth Street, to ADOLPH FINK; the rest of his family have assumed the name of Fink. Supreme Court Justice Platzek.

MORRIS NECHANKUS, a painter and decorator, living at 17 East 118th Street, to MORRIS NATHANSON; has been known by that name for several years and desires to send his son to school under the name of Nathanson. Supreme Court Justice Platzek.

BOARD OF EDUCATION.

The Department of Education building will be closed to-day and to-morrow.

Frank V. Daly, clerk to the Board of Examiners, is on the eligible list for promotion to fourth grade clerk with a rating of 84.55. Simon Loeb of the Bureau of Audits and Accounts is on the same list with a rating of 82.50.

The Board of Superintendents at its meeting yesterday made some slight modifications in the requirements for high school teachers.

Dr. Thomas F. Baker, Principal of Public School 44, Brooklyn, who has been seriously ill, but who is now much improved in health, will leave St. John's Hospital to-morrow and will pass Easter at his home.

The Alumni Association of the Boys' High School, Brooklyn, will hold its annual meeting next week for the election of officers.

The Mothers' Club of Public School 89, Newkirk Avenue and East 31st Street, Brooklyn, will hold a meeting in the school's assembly room on Monday afternoon.

City Supt. Maxwell has informed the Board of Education that substitute licenses to teach in high schools the subjects indicated have been granted to the following applicants:

George A. Arkwright, English; Sidney Arnstein, stenography; Burton J. Baldwin, history; Ralph C. Benedict, biology; David P. Berenberg, German; George G. Bohrer, physical training; Frank C. Bowles, mathematics; Thomas W. Byron, clerical assistant; Frederick T. Dawson, physical training; Samuel W. Dodd, biology; Robert Dulk, metal working; Emanuel H. Fleischer, English; Morris Gleich, physical training; Willis W. Harriman, elocution; Ralph V. Hayes, mathematics; Arthur F. Heussler, English; [illegible] M. Hooks, physical training; Eugene F. Kerwin, clerical assistant; Albert R. Lawton, French; Murray J. Leventhal, mathematics; William Lewin, English; Louis Mamelok, mathematics; Alfred A. May, English; Thomas Mufsen, English; Morris Nachemov, history; Donald T. Page, mathematics; Jesse Pasternak, forge work; William W. Pierson, Jr., history; Harold L. Ritt, English; Charles E. Robinson, German; Albert Tortors, chemistry; Henry M. Wells, French; William S. Winslow, chemistry; Abraham D. Zweibel, French; Leonora A. Balkam, English; Adelaide Brewster, history; Polley Britton, English; Catharine H. Brophy, Latin; Agnes Burke, history; Eleanor Burns, mathematics; Mary F. Bush, clerical assistant; Mary F. Cahill, clerical assistant and stenography; Grayce E. Davidson, elocution; Isabella H. Downie, physical training; Ray Dreeben, Latin.

Bertha Bietz, English; Mary L. Follett, elocution; Adelaide Genfberling, chemistry; Grace R. Gilbert, history; Ida C. Goldberg, English; Beatrix H. Gross, biology; Louise Halbert, biology; Miriam B. Heidenis, history; Marjorie Hillman, Latin; Margaret E. Johnson, mathematics; Gladys H. Jones, Latin; Bertha Katz, mathematics; Annie Kirk, English; Paula C. Lambert, French; Mrs. Emilie Muller Lebel, clerical assistant; Elizabeth J. Leech, Latin; Grace Henderson Lewis, English; Anna B. Longenecker, history; Evangeline I. Louis, English; Madeline R. McCormack, English; Helen R. McDonald, drawing; Jennie K. MacKay, Latin; Beatrice E. Marks, mathematics; Isabel Miller, elocution; Ruth L. Moss, English; Augusta W. Neidhardt, physical training; Esther Neuwirth, mathematics; Priscilla W. Noonan, mathematics; Elizabeth G. Peabody, German; Grace J. Pieper, mathematics; Anna M. Platz, mathematics; Margaret Renton, history; Anna Robson, mathematics; Geraldine G. Saltzberg, elocution; Mabel A. Schnurr, freehand drawing; Belle F. Schulman, biology; Mildred Shapiro, mathematics; Helen L. Slack, drawing; Jeannette A. Steinecke, Latin; Eleanor L. Symonds, biology; Marion K. Thompson, history; Stella Wilcox, French.

POLICE AND FIRE NEWS.

Police Department.

Pension.—Sergt. John H. Burns, 145th Precinct, on his own application, at $875 per annum. Appointed Feb. 1, 1878.

Transfer.—Sergt. James Fitzgerald, 23d to 292d Precinct and mounted duty.

Temporary Assignment.—Patrolman E. P. Halpin, 149th Precinct to Bureau of Repairs and Supplies for thirty days.

Fire Department.

Appointments on three months' probation: William F. Emerson, Assistant Fire Marshal; Louis A. Greenberg, clerk, Bureau of Repairs and Supplies.

Fine: Engineer of steamer John E. Fry, Engine 55; charge, disrespect to superior officer, two days' pay.

Special order: Leaves of absence for twenty-four hours, from 8 A. M. April 11, will be granted all veterans of the civil war desiring to participate in the ceremonies attending the removal of the body of Major Gen. Philip Kearny.

THE CIVIL SERVICE.

City.

The applications for the position of Inspector in the Bureau of Fire Prevention have reached the high number of 5,000. On Wednesday, which was the last day for the receipt of applications, the number of applicants was 1,600. This is believed to be the high-water mark for applications received in one day. No date has yet been set for the examination. The minimum age set for applicants was 25 years. Alfred J. Talley has brought action in the Supreme Court to compel the Municipal Civil Service Commission to reduce the minimum age to 21 years. Argument will be heard on it next week. Fire Commissioner Johnson has also requested that women be allowed to take the examination as well as men. There will be a hearing on this question at Tuesday's meeting of the Municipal Civil Service Commission.

The following eligible list for promotion to fourth grade clerk, in the departments indicated, has been promulgated:

Fire Department, Bureau of the Fire Marshal, John H. Kelly; Bureau of Fire Extinguishment, Julius Liberman, Thomas F. Aram; Bureau of Repairs and Supplies, Elmer E. Kinney, John S. Julian; Department of Public Charities, General Administration Bureau, John A. Connolly, Jr.; President Borough of Manhattan, Bureau of Buildings, Emil Bar, William R. Lawson, Edward J. Colihan, Francis O'Neil, Samuel H. Wilkinson, James W. Spencer, James Costigan, Charles Miller, Jr., Charles E. Griffin, Joseph F. Rush, Adam Dorr; President Borough of Manhattan, Bureau of Audit and Accounts, Irving Torrey; Bureau of Highways, Louis S. Wund, Herman Kahn; Bureau of Administration, Frederick W. Walters, James F. Harrington, Frank J. Dunn; President Borough Brooklyn, Bureau of Highways, Daniel M. Bartley; Bureau of Buildings, John L. McGalley; Board of Water Supply, Headquarters' Department, George B. Pettit; So. Aqueduct Department, Denis J. Daly; Bureau of Administration, Charles F. Werber, Maurice Kann, Charles E. Tracy; Department Water Supply, Gas, and Electricity, Bureau of Chief Engineer, Cornelius J. Sullivan; Bureau of Lamps and Lighting, Michael C. Donovan; Bureau of the Water Register, Henry E. Sholl, John H. Sholl, Edward C. Cooley, Jr.; Department of Taxes and Assessments, Richmond, John Kaminsky; Brooklyn; James W. Tuomey; Bronx, Frederick E. Sheehan; Queens, John O'Connell; Manhattan, Henry C. Simons, Charles McGovern, Joseph E. Dempsey, Joseph B. Weed; Department of Parks, Brooklyn, Gerald McLoughlin.

United States.

The United States Civil Service Commission announces an examination on April 24 at the New York Custom House to fill a vacancy in the position of copyist, typewriter, and attendant at $750 a year in the United States Military Academy, West Point, N. Y. The examination will consist of the following subjects, weighted as indicated: Spelling, twenty words of more than average difficulty, 10; arithmetic, 20; penmanship, 10; writing, in letter form, a report not more than 200 words in length, summarizing and arranging in logical order a series of facts included in a given statement of 400 or 500 words, 15; copying and correcting manuscript, 15; typewriting—copying from rough draft, 15; typewriting—French and Spanish—the competitor being required to write with the typewriter a copy of an exercise in each of these languages, paragraphing, spelling, capitalizing, and punctuating precisely as in the copy, 15. Both speed and accuracy will be considered in rating the typewriting tests. Competitors must furnish their own typewriting machines and stands. The age limit is 18 years or over on the date of the examination, to which only men will be admitted. The department desires that the appointee be unmarried.

THE UNITED SERVICE.

Special to The New York Times.

The Army.

WASHINGTON, April 4.—First Lieut. C. W. McClure, Seventh Infantry, is detailed for general recruiting service and will report to the command at Fort McDowell, Cal., relieving First Lieut. J. C. Moore, Ninth Infantry.

First Lieut. J. C. Moore, Ninth Infantry, is transferred to the Seventh Infantry.

Leave for five days granted Capt. E. B. Winans, Fourth Cavalry.

Col. L. M. Maus, Medical Corps, is relieved from duty at Headquarters Central Division and will proceed to Governors Island, N. Y.

Leave two months granted Capt. M. M. Mills, Coast Artillery.

Major P. M. Kessler, Coast Artillery, will make following visits to the places designated, on official business: One visit to Bayonne, N. J.; one visit to Gibbstown, N. J.; three visits to Wilkesbarre, Penn.; three visits to York, Penn.; six visits to New York.

Major F. F. Russell, Medical Corps, is detailed to represent the Medical Department of the Army at the annual meeting of the Medical Society of the State of New York, to be held at Albany, N. Y., April 16 to 18.

Capt. H. H. Howard, Quartermaster, to Pierre, S. D., official business.

Leave one month granted Major R. U. Patterson, Medical Corps.

The Navy.

Capt. H. A. Field, detached Inspector, Sixth Lighthouse District, to command Tennessee; Lieut. Commander W. P. Cronan, to Bath Iron Works, Bath, Me., connection fitting out Jouett, and to command when placed in commission.

Movements of Naval Vessels.

Arrived—Abarenda, at Shanghai; Glacier, at San Francisco; Davis and Fox, at Mare Island; Solace, at Lynn Haven Bay; Washington, at Port au Prince; Osceola, at Preston, Cuba; Castine, Severn, Tonopah, C—2, C—3, C—4, C—5, D—1, D—2, D—3, E—1, and E—2, at Yorktown.

Sailed—Glacier, from Mare Island for San Francisco; Davis and Fox, from Mare Island for cruise; Petrel, from Guantanamo for Mobile; Patterson, from Charleston for Pensacola; Cyclops, from Boston for Hampton Roads; Alexander, from Olongapo for Guam.

Lost and Found, Cats, Dogs

LOST—Monday morning, vicinity 9th Av. and 28th St., Airedale terrier puppy, male, tan face and legs, black body and tail, wearing red collar. Reward at 121 East 19th St. or telephone Craigie, National Arts Club, Gramercy—6853.

LOST.—A Pomeranian dog, about 12 o'clock, near 122d St. and Riverside Drive; liberal reward. Mrs. Eli Rubenstein, 490 Riverside Drive.

LOST—Ten dollars reward for return black cat without a tail; scar on side. Return to H. H. Andrew, Esq., 507 West End Av.

UNWANTED DOGS AND CATS should be taken to the A. S. P. C. A. Shelter for Animals, 102d St. and East River, or the Ambulance House at 111 East 22d St. Owners of lost dogs and cats and responsible persons wishing to secure pets should apply at the Shelter.

Found

FOUND.—April 4th in Times Building Lobby, silver mounted cane. Write giving description. F 119 TIMES.

FOUND.—On Broadway a pocket book with sum of money. Superintendent, 29 B'way, New York.

FOUND, April 2—BROOKLYN RAPID TRANSIT SYSTEM. Apply Lost Property Bureau: SURFACE AND ELEVATED—Package containing towel, overalls, package shirt and shoes, package records, package tin, roller skates, cigars, overalls and jumper, kid gloves, satchel, shoes, apron, and waist; dress goods, old shoes, suit of clothes, &c.; white overalls, glove, shoes, book, ring, pair of rubbers, eyeglasses in case, order book, [illegible]

The New York Times offers a reward of $100 for information leading to the arrest and conviction of any person obtaining money through the insertion of a fraudulent or misleading advertisement in its columns.

Business Opportunities

$5,000 REWARD TO THE MAN WHO WILL PRODUCE A BUYER FOR A PARCEL OF 250 LOTS IN A PSYCHOLOGICAL SITUATION ON SUBWAY LINE NEARING COMPLETION WHICH WOULD BE A BARGAIN AT $1,200 EACH. PRICE TO CLOSE ESTATE ($600 EACH,) $150,000, EASY TERMS. EXECUTOR, BOX 158 TIMES.

TEXAS FARM COMPANY.

Opportunity for the small investor to double his money in a year, besides having a desirable income; an 8% dividend in 6 months, or a year, increasing in 4 years to 20%; not a mining or industrial stock enterprise, but plain profit-taking from the soil; we employ no stock salesmen. If interested inquire Texas Farm Company, Room 603, St. James Building, 1,133 Broadway.

Splendid business chance in new building, two stores and living apartments above, on corner of Broad and Columbia Avs., right at the trolley station, in the fast growing town of Morsemere, N. J.; fine opportunity to work up a paying drug, meat, or bakery business; long-felt want; no other stores; moderate rental. Call or write A. W. Dexter, corner Grant Av. and Public Service Trolley, Phone 120 Cliffside, Grantwood, N. J.

An established New York manufacturer offers exceptional opportunity to intelligent young man who will invest $700 and services; immediate returns assured; have railroad company, electric companies, hotels, department stores, hardware stores as steady customers; rigid investigation invited. Rare Opportunity, 131 Times Downtown.

ACTIVE YOUNG MAN with business ability, experience, and highest commercial and bank references seeks opening in a meritorious mercantile business with view of making substantial investment and becoming permanently connected. A 267 Times Downtown.

A well-known real estate firm, located near 5th Av. and 42d St., will take two or three young men of standing who are hustlers into the business; no money necessary; highest references required. Real Estate, F 123 Times.

Save money, having us figure on your roofs, leader, ventilation pipes, general tin, and sheet iron works, New York Sheet Metal Works, 162½ West 46th St. Telephone 4626 Bryant.

Business Notices

MY LIST comprises desirable furnished rooms of city. Particulars and information free. City Accommodation Bureau, 147 West 23d.

Gray's multigraph typewritten letters, $1-1,000; sample submitted. Telephone 1332 Cortlandt. Gray 93 Nassau St.

Lost

LOST—THURSDAY, ON 5TH AV., BETWEEN 21ST AND 22D STS., BLACK MOROCCO POCKETBOOK, RUBBER BAND, CONTAINING ABOUT $100 AND 3 LICENSES FOR MOTOR CARS FOR N. Y., N. J., AND MASSACHUSETTS. FINDER KEEP MONEY AND RETURN POCKETBOOK TO JOHN MASON, CARE OF LAMBS CLUB, 130 WEST 44TH ST.

LOST—Liberal reward for return lady's gold mesh bag marked "M. B. M.," containing lady's gold open face watch, $2 bill, change, keys, and appointment card; lost at Morristown, N. J., in or near the Morristown Inn. Warren, 18 East 57th St. 'Phone 6581—Plaza.

LOST.—Tuesday evening amethyst neckchain with amethyst drop, in Broadway Subway or neighborhood of 14th St. and 8th Ave. Valued for sentiment attached. Return to Want Dept. New York Times.

LOST in ladies' room on fifth floor, 156 5th Av., a lady's small gold watch. Finder will be liberally rewarded by returning to Supt. of building, or to I. Lewkowitz, Jeweller, 6th Av. and 17th St.

LOST.—Brown leather Pocketbook, monogramed "M. P. H.," containing bills, Kodak pictures, small mirror, two keys, small change, &c.; reward. 260 West 76th St.

LOST—BLUE CHIFFON WAIST, SIZE 40, BETWEEN TROWMART INN AND BLEECKER ST. REWARD, ROOM 420, TROWMART INN.

LOST.—Between 57th St., Park Av. and 88th St., Central Park West, a pocketbook containing $26 belonging to poor working man. 106 East 57th St.

LOST—Lady's silver mesh bag monogram "E. G. G.;" probably in vicinity of 33 East 33d St.; reward; no questions asked. Gantz, 419 Lafayette St.

LOST—April 3, between 58th and Madison Av. and McCreery's, 34th St., old-fashioned gold hoop earring; reward. O'Neil, 102 West 58th.

LOST—Between 12 and 2 in shopping district lady's gold watch; monogram on back. Reward if returned to Parsons, 40 Nassau St.

LOST.—Sunday evening, between the Ansonia and Cafe Lafayette, small diamond oval pin; $25 reward for return to the Ansonia.

LOST—In Union St. or Putnam Av. car, gold locket, attached to a gold brooch; liberal reward. 400 Union St., Brooklyn.

LOST—Between Garden City and Nostrand Av., Brooklyn, antique cameo brooch; liberal reward. Telephone 2167—Prospect.

LOST—Watch fob locket, initialed "H. S.," heirloom; liberal reward. C. L., Room 210, 320 5th Av.

LOST—Pearl necklace, Sunday evening, 139th St. to West 49th or 6th Av. elevated; reward. 7 West 49th.

LOST—Lady's gold watch, "G. H. W.," open face, 106th-138th Sts., 3d Av.; reward. 232 Willis Av.

LOST.—April 2nd, gold watch and fob initials "H. F. N." Reward. Narot, 218 W. 4th St.

LOST—Large pearl earring; reward. Rothstein, 527 West 110th St.

LOST—Blue serge skirt; 34th St.; reward. M. Bandler, 3,800 Broadway.

$50 REWARD.

LOST.—March 30, by poor workman, wallet containing diamond cluster pin, not his own; also $3 in cash and theatre tickets. Return to Joseph Dillon, 820 5th Av.

$300 REWARD

For bracelet with six marquise diamonds and twelve pearls; lost last week. Return to Black, Starr & Frost, 438 5th Av.

$5 REWARD.—Bracelet between Hotel Victoria and 28th St. Return Hotel Victoria.

Boarders Wanted

West Side.

5TH AV., 46.—Large, medium-sized rooms; gentlemen; couple; table guests accommodated; references.

44TH ST., 260 WEST.—Alliance House, "Quiet Place for Quiet People"; single rooms, including board, $10 per week; use of bath; suites, consisting parlor, sleeping apartments, private bathroom, $30 up per week, including board for two; other double rooms; steam heated throughout; elevator service. 'Phone 793 Bryant.

46TH ST., 309 WEST.—Sunny, single and double rooms; closets; telephone; excellent home table; reasonable.

47TH ST., 58 WEST.

Large and small rooms; private bath; exclusive.

48TH ST., 117 WEST.—Single room; running water; house and table strictly first class; references.

49TH ST., 68 WEST.—Established 24 years; handsome rooms and suits; baths; telephone; superior table.

54TH ST., 54 WEST.—Large and small rooms; first-class; references; table guests.

58TH ST., 37 WEST.—Large and small rooms; electric light; private bath; superior table; references.

68TH ST., 56 WEST.—With private family; beautiful large room; private bath; dressing room; electric light; excellent southern cooking; desirable home for people seeking high-class accommodations; gentlemen only.

269 WEST 70TH ST.

Attractive rooms; 'phone; Sub.; board optional.

70TH ST., 128 WEST.—Large, single room; hot and cold water; references exchanged.

71ST ST., 130 WEST.—Very desirable rooms; every convenience; excellent table; Subway, "L" trolley.

120 WEST 71ST ST.

Attractive rooms; suite suitable doctor; baths, electricity.

72D ST., 122 WEST.—Desirable, attractive rooms, with bath; unexpectedly vacated; high-class accommodations.

72D ST., 134 WEST.—3 rooms, second floor; will rent entire or divide; private baths.

72D, 150 WEST.—Large square room, also hall room; parlor dining room; references.

Boarders Wanted

West Side.

73D ST., 175 WEST.—Pleasant rooms, convenient to Subway and "L"; excellent board.

74TH ST., 149 WEST.—Rooms, double, single, private bath; refined surroundings; board optional; references; telephone.

74TH ST., 131 WEST.—Seventeenth year; large, small rooms; private baths; references.

76TH ST., 237-239 WEST.—Large, medium rooms; private bath; high-class house; excellent table.

76TH ST., 113 WEST.—Second floor, en suite or single; private bath; first-class house.

77TH ST., 104 WEST.—Attractive, small and medium rooms; southern exposure; excellent table; telephone; references.

78TH ST., 168 WEST.—Lovely rooms; improvements; excellent table; central location; private family; board optional.

80TH ST., 124 WEST.—Large and small rooms; private surroundings; exceptionally good table; very reasonable.

80TH ST., 40 East.—Beautiful second and rooms, with excellent board; parlor dining.

81ST ST., 156 WEST.—Unexpectedly vacated, large, small rooms, with excellent board; table boarders accommodated.

81ST ST., 265 WEST.—Handsomely furnished sunny rooms; excellent table; references; table board. V. & R.

82D ST., 47 WEST.—Delicious cooking; excellent service; clean, well-kept, large and small room.

82D ST., 55 WEST.—Desirable, medium room; running water; bath adjoining; hall room; private family.

82D ST., 117 WEST.—Large, sunny, second-floor, front room; moderate terms; telephone; table guests.

82D, 50-52 WEST.—Rooms, singly or en suite; baths; electricity. Phone Schuyler 8397.

92D ST., 54 WEST.—Desirable rooms; large, small; private bath; excellent table; telephone 9939 Riverside.

94TH ST., 16 WEST.—Large and small rooms, with board; convenient "L." Telephone 7442—Riverside.

96TH ST., 54 WEST, (near Central Park.)—Mediumsized room; excellent table; price moderate.

(100TH ST.) 828 WEST END AV.—Attractive room; modern house; telephone; superior board; table guests.

103D, (West End Av., 879.)—Large, bright rooms, bath; Subway; excellent cuisine; rates moderate.

104TH ST., 29 WEST.—Large, comfortable rooms, running water; exceptionally good board; refined surroundings; telephone.

105TH ST., 309 WEST.—High-class private dwelling overlooking Hudson; beautifully equipped; electric lights; parquet floors throughout; private bath; extra large closets; beautiful dining room; open for arrangement April 1; superior to any in boarding house line.

113TH ST., 544 WEST.—Large room, single or en suite; parlor dining; table guests; home cooking.

118TH ST., 417 WEST.—Newly decorated and furnished rooms; Southern cooking, daintily served; Subway; trolley.

113TH ST., 625 WEST.—Large, double room; southern exposure; excellent board. 'Phone Morningside 8136.

121ST, 148 WEST. — Handsome large room; every convenience; good location; table guests accommodated.

123D ST., 510 WEST.—Acropolis Hotel, near Riverside; single rooms, suites; board optional; reasonable rates.

126TH ST., 62 WEST.—Large front room; all conveniences; excellent table; Subway. Phone 3530J—Harlem.

137TH ST., 602 WEST, (Broadway Subway.)—High-class accommodations; room, running water; refined private family; excellent German home cooking; elevator. Apartment 43.

139TH ST., 604 WEST.—Small, refined family offers pleasant room; elevator apartment; Subway. Apartment 24.

140TH ST., 455 WEST.—Large room, electric light; unexcelled cuisine; phone Audubon 7217; table guests.

142D ST., 512 WEST, (Near Riverside.)—Pleasant front rooms; telephone; excellent table board; moderate.

145TH ST., 613 WEST.—Large rooms overlooking Hudson; running water; closets; good board; telephone; references.

A graduate nurse having refined home would take elderly or semi-invalid person to board; references. H 142 Times.

A LARGE, comfortable room, with board, for one or two gentlemen in home of refined American family owning house, West 86th St. Address E. Moor, 123 Watts St.

FORT WASHINGTON AV., 25, (157th West, Subway.)—Nice rooms; electric light; telephone; excellent board.

LA PORTE HOTEL, (117th St. and Amsterdam Av.)—First-class apartment hotel, elegant rooms, single, en suite; newly decorated; terms moderate; highest elevation in Manhattan; home cooking.

MORNINGSIDE HEIGHTS, (417 WEST 120th.)—Large and single light rooms; newly decorated; elevator apartment; electricity; telephone; Broadway Subway; good home cooking.

WAVERLEY PLACE, 101, The Park.—Large sunny room; private bath; single room; excellent table.

East Side.

49TH ST., 9 EAST.—Desirable large room, with board; references.

IRVING PLACE, 47.—Newly furnished, large and small rooms; excellent board; table guests; telephone.

MADISON AV., 69.—Double and single rooms; hotel appointments, service; exceptional table; attractive prices.

MADISON AV., 694, near 62d St.—Large and single rooms; excellent board; optional; reasonable.

Board Wanted

BY MOTHER AND SON; around 80th St. preferred; reasonable; refined. 672 St. Nicholas Av.

Country Board

Staten Island.

THE GABLES, 899 Castleton Av.—Large grounds, piazzas; trolleys pass door; connect boats; references.

Long Island

DOUGLASTON.—Douglas Manor Inn. Delightful, convenient residence for Spring and Summer. Telephone Flushing 290.

Pompton Plains, N. J.—Desirable rooms, refined surroundings; select location; board $7. Mrs. Dorne.

New Jersey.

AMERICAN COUPLE with attractive home, choicest residential location, would board couple, accustomed to well appointed home, for Summer; 45 minutes from Liberty St., New York, on C. R. R. of N. J.; $32-$35 weekly. X 141 Times.

Furnished Rooms

West Side.

5TH AV., 25, (9th.)—Two large double back rooms, suitable for two; breakfast optional.

8TH ST., 8 WEST.—Two rooms and bath; nicely furnished; board optional.

9TH ST., 17 WEST.—Private house; suites for bachelors; suitable two, three; electricity; telephone; transient facilities; unsurpassed; references.

9TH ST., 41 WEST.—Large, elegant, sunny front room; private bath; telephone; also single rooms.

12TH ST., 61 WEST.—Beautifully furnished, newly decorated, exceptionally bright rooms; telephone; single room, $3.

13TH ST., 104, (West of 6th Av.)—Desirable back parlor; also hall rooms, adjoining bathroom; gentlemen.

23D ST., 428 WEST.—Exceptional opportunity; large back parlor, suitable for doctor or dentist; use of reception room if desired; references.

29TH ST., 338 WEST.—Large, front parlor; suitable two gentlemen; private.

45TH ST., 54 WEST.—Furnished room; gentleman; heat, electric light; reasonable.

46TH ST., 43 WEST.—Large front room, private bath; gentlemen; reference.

47TH, 113 WEST.—Furnished large room; all conveniences; owner in house.

48TH ST., 43 WEST.—Doctor's office, bachelor suite, and single rooms.

59TH ST., 208 WEST.—Furnished rooms; all conveniences; electric light; $4 up; facing Central Park; suitable for studio.

68TH ST., 86 WEST.—Bachelor apartments; exquisitely kept; unrivaled service; absolutely private; every modern convenience; breakfast if desired; highest references only.

70TH ST., 267 WEST.—Desirable, attractive rooms, absolutely clean; electricity and telephone; board optional.

70TH ST., 146 WEST.—Comfortable well furnished room, bath, private house; permanent; references.

71ST ST., 73 WEST.—Elegant large, sunny rooms; private bath; breakfast optional; $6-$8 weekly.

71ST ST., 351 WEST.—Attractive single rooms, $4 up; suites; private bath; gentlemen. 2317 Columbus.

72D ST., 303 WEST.—Extremely pleasant, nicely furnished large front room; smaller room; 'phone; gentlemen.

73D ST., 166 WEST.—Attractive rooms, with every convenience; southern exposure; near Subway express.

74TH ST., 104 WEST.—One large room; running water; telephone; references.

77TH ST., 301 WEST (Corner of West End Av.)—Single and double rooms in beautifully appointed and furnished house; Summer rate; one block from Subway, Broadway cars; references.

Furnished Rooms

West Side.

77TH ST., 160 WEST.—Desirable small rooms; reasonable; gentlemen; references.

77TH ST., 160 WEST.—Elegant parlor floor, with extension; suitable positions offered.

78TH ST., 122 WEST.—For bachelors, attractive medium-sized rooms; next to bath; private house.

79TH ST., 169 WEST.—Large and small rooms, adjoining bath; high-class house; references.

80TH ST., 136 WEST.—Attractive rooms, well furnished; refined neighborhood; convenient "L" and Subway; references.

80TH ST., 165 WEST.—Cosy rooms; pleasant apartment; suitable for gentlemen; Summer rates. Parnall, 5415 Schuyler.

81ST ST., 129 WEST.—Two large, joining rooms; private bath; all conveniences.

82D ST., WEST.—Elegantly light rooms; high-class apartment; running water; large closets; convenient Subway, "L"; private family. Inquire by telephone, 8706 Schuyler.

82D ST., 327 WEST.—Private house; one large, one medium; constant hot water; telephone. Campbell.

82D ST., 47 WEST.—Large and medium room; clean, well-kept, comfortable home; breakfast optional.

83D ST., 11 WEST.—Handsome large room, southern exposure; small room; excellent board; table guests.

84TH ST., 54 WEST.—Large, attractive room; mission furniture; all conveniences; private house; reasonable.

91ST ST., 46 WEST.—Attractive large sunny rooms; private bath; hall room; telephone; private house.

92D ST., 77 WEST.—Front room and alcove, southern exposure, one flight up, adjoining bath; telephone; breakfast optional; suitable two gentlemen; reasonable. Lorenz.

93D ST., 304 WEST.—Newly decorated, beautifully furnished double and single rooms; table a specialty.

95TH ST., 145 WEST.—Large, well furnished front room; running water; private house.

95TH ST., 151 WEST.—Neatly furnished large rooms; references.

95TH ST., 319 WEST.—Attractive room, with breakfast; high-class apartment; gentlemen.

96TH ST., 117 WEST.—Attractive parlor suite; moderate; single room; small family; elevated, Subway. Cortland.

96TH ST., 138 WEST.—Newly furnished rooms, $2 up; modern; fine bath; one flight. Adams.

97TH, 145 WEST.—Private family; large, sunny second-floor front room, handsomely furnished; bath.

101ST ST., 10 WEST.—Suite, large, light, every convenience, $5.50; or separate; two beds; use kitchen. Schmitz, Apartment 34.

105TH, 80 WEST.—Nicely furnished front room; running water; single room, $2.50; "L" Subway.

107TH ST., 210 WEST.—Attractive room; nicely furnished; refined surroundings; private family; elevator; gentlemen. White.

107TH ST., 230 WEST.—High-class elevator apartment; attractive rooms; beautifully furnished; references. Gurnee.

114TH ST., 528 WEST.—Large, sunny room; private house; also large room with bath; ground floor; suitable for gentlemen; quiet locality; convenient Subway.

115TH ST., 403 WEST.—Beautifully furnished rooms; modern elevator apartment; convenient Subway; reasonable. Meisner.

116TH, (110 Lenox.)—Elegantly furnished; convenient; elevator; near Subway; reasonable. Tritschler.

116TH ST., 404 WEST.—Attractive, sunny rooms, overlooking Morningside Park; block Broadway Subway; elevator. Morse.

118TH ST., 401 WEST.—Attractive room; telephone; electricity; elevator; dining room convenient; Subway. Apartment 33.

118TH, 414 WEST.—Attractive small room, for lady; $3; near Columbia and Subway. Teed.

401 WEST 118TH ST.

Comfortable room, private family; elevator. Apartment 2.

430 WEST 118TH ST.—Large room for lady, reasonable. Apply Monday, Apartment 56. Melville.

119TH, (450 Manhattan Av.)—Light, clean, large parlor, adjoining bedroom; kitchen privileges, bath. Sloane.

120TH ST., 417 WEST.—Large, sunny, front room in the Marquette Apartment, with private family; near Subway. Terms moderate. Mrs. Mars.

121ST ST., 509 WEST.—Columbia University neighborhood; half block east of Broadway; beautiful outside room; newly furnished; Bancroft apartments; new, fireproof, electric lights, elevator; high-class restaurant.

122D, 520 WEST.—Artistic rooms; moderate rates; private suite, suitable for four; elevator. Fisher.

122D ST., 540 WEST, (near Columbia University.)—Beautiful front room; sunny; single room. Apartment 22.

122D ST., 500 WEST, Apt. 6B.—Two rooms, singly or en suite; all conveniences.

123D ST., 547 WEST.—Furnished, bright, sunny room; $3; double room, kitchen, $6; elevator. Rose.

124TH, 534 WEST.—Cheerful, large light; elevator, 'phone, shower bath; El, Subway; $3. Morris.

137TH ST., 611 WEST.—Suites, single rooms; private baths; hotel conveniences; home comforts; reasonable. Pierson.

143D ST., 210 WEST.—Hall room, nicely furnished; steam; convenient L, Subway. Quinn.

145TH ST., 518 WEST.—Connecting, outside, sunny rooms; lavatory; private family; Broadway Subway. Wade.

146TH, 600 WEST.—Attractive rooms, single and suite; Hudson view; elevator; Subway. Apartment 62.

155TH ST., 535, Apartment 43.—Married couple will rent room to lady in business.

ATTRACTIVE suite for independent woman or bachelor; close to 72d St. Subway; $10 weekly. 'Phone 7390 Schuyler. Apt. 25.

CENTRAL PARK WEST, 378.—Pleasant location; large and small room; elevator, electricity, telephone. Brien.

CLAREMONT AV., 130, Apt. 35.—Ideal location, unexpectedly vacated; charming room; homelike; references required.

HAMILTON TERRACE, 11, near Convent Av., 141st.—Daintily furnished large front room, with use of kitchenette if desired; $4.50; private residence.

RIVERSIDE DRIVE, 600, corner 137th St.—Ideal Summer location; overlooking Hudson; parlor, bedroom, private bath; refrigerator; independent entrance; restaurant exceptional. Apartment 34.

RIVERSIDE DRIVE.—Double or single room; running water; references; phone Morningside 8753. Apartment 5A.

East Side.

18TH ST., 224 EAST.—No need of looking further; see us; we satisfy; hot and cold water baths; gentlemen only.

33D ST., 15 EAST.—Single room for gentleman; $5; every convenience; references required.

43D, 13 EAST.—One large room, private bath, and small rooms.

45TH ST., 25 EAST.—Single or double room, with bath; gentlemen; references.

54TH ST., 15 EAST.—Splendid inducements; Summer rates; unexcelled residential block; cuisine and service; references.

92D ST., 128 EAST.—Nicely furnished room, all improvements, in private house, for one or two gentlemen.

IRVING PLACE, 14, (corner 15th St., block east of Union Square.)—Front rooms; box spring beds; tiled bathrooms; absolute cleanliness.

LEXINGTON AVE., 581.—Large front parlor suitable two gentlemen. Also large front room; private.

LEXINGTON AV., 586, (52d St.)—Homelike rooms; also back parlor, bath; breakfast; telephone; references; select.

Furnished Rooms Wanted

THREE connecting rooms, with private bath, with or without board, or small apartment; furnished or unfurnished, for three adults; between 19th and 24th Sts., Lexington and 6th Avs. White, care Stationery, 125 5th Av.

Apartments to Let, Unfurnished

West Side.

985 SUMMIT AV., HIGHBRIDGE. APARTMENT, 6 ROOMS; RENT $26; ALL IMPROVEMENTS.

Exceptionally desirable; 4 rooms, running through; healthful location; particular folk; $15. 327 Pleasant Av.

Attractive five rooms, two baths, front, to Oct. 1; Riverside Drive, 116th St.; concessions. X 168 Times.

47th, 16 West.—Two four-room kitchenette apartments; all light; furnished if desired; moderate.

Apartments to Let, Furnished

Comfortably furnished seven rooms and bath elevator apartment; convenient to elevated, Subway, surface cars; from May 1 to Sept. 21. Apartment 6-F, 2,041 5th Av., corner 126th St. Can be seen by appointment; $80 monthly.

98th St., 207 West.—Sublet until October or longer sunny four-room apartment, new building, seventh floor; furnishings choicest money can buy; Baby Steinway; highest references required. Telephone 9197—Riverside.

St. Nicholas Av., 843, corner 127th.—Handsomely furnished, beautifully decorated four, five, six rooms; elevator, telephone, electricity; Summer rates, $10 weekly upward; rooms adjoining bath; kitchen; $3-$6.

To Sublet.—At Hotel Lorraine, 45th St. and 5th Av., an attractively furnished apartment, three large, light rooms and two baths. Liberal concessions. [illegible]

Apartments to Let, Furnished

Four-room apartment; street front strictly modern every way; call see for yourself how beautifully furnished; block Subway. 507 West 111th St. Adae.

40th St., 142 East.—Furnished apartment to sublet, April to November; great sacrifice; convenient locality. P. L. Hammond, 4168 John.

Sublet apartment, 7 rooms and foyer, furnished or unfurnished, to Oct. 1, and unfurnished thereafter. Graham Court, 1,925 7th Av.

609 West 114th St. ('Phone 1178 Morningside.)—Nicely furnished 4-room apartment until Oct. 1; also 3-room kitchenette. Apartment 41.

123d St., 547 West.—Furnished elevator apartment, 4 rooms, bath, $50 a month; maid service. Rose.

420 West 118th.—Six-room apartment; southern exposure; $50; exceptional house; furniture for sale.

Handsomely furnished, high class, 7 rooms, housekeeping, near Riverside. Weinslow, 319 West 95th St.

Bachelor apartments, 5 West 16th St., at 5th Av.; all improvements. Phone 3106 Chelsea.

209 West 97th.—Eight rooms and bath; elevator; $75. Apply on premises.

Brooklyn.

HEIGHTS, BROOKLYN, Hicks St., (near St. George Hotel.)—Six rooms and bath; immediate occupancy; rent $40. Apply F. Kane, 67 5th Av., New York.

City Houses to Let—Unfurnished

52d St., 30 West.—Six-story American basement brownstone dwelling, just remodeled in most modern style, with electric elevator, room telephones, &c.; size 22x100; restricted, insuring light and air; for sale or rent. C. C. Bull, 27 William St.

Dwelling, near Riverside Drive, 256 West 71st St., three story and basement; 17 feet wide; only $1,600 per annum. Moore & Wyckoff, 546 5th Av., corner 45th St.

Christopher St., 45.—Comfortable home; moderate rent; eleven rooms, bath. Owner, 128 West 122d.

Brooklyn.

83d St., 1,121, (Dyker Heights, Brooklyn.)—Attractive residence; 9 rooms and furnished attic; tiled bath; laundry; newly decorated; high situation; large plot; fine view; rent $60. Telephone 4800 Sunset.

Bronx.

$40.—One-family house, 8 sunny rooms, bath. 1,217 Shakespeare Av., between Jerome-168th.

Furnished Houses Wanted

Wanted—Small furnished bungalow directly on water; bathing, sailing; within hour of New York. Write particulars with photograph, Box F 112 Times.

Wanted—Furnished cottage of six rooms within commuting distance of New York City, for July and August; must be reasonable. H 165 Times.

For Sale

Slightly used office furniture, safes, typewriters, adding machines, cash registers, Multigraphs, filing cabinets, Neostyles, Addressographs, Wardrobes. Nathan, West Broadway, corner White.

Furniture, high-class second-hand, bought, sold. Creamer, 916 6th Av. Tel. 6261 Plaza.

Pianos and Organs

RETIRING FROM RETAIL PIANO BUSINESS.

200 pianos and player pianos to be sacrificed within 21 days at one-third to one-half of original prices. Pianos as low as $100. Player Pianos $200 up. RICCA & SON, 19-21 W. 125th St., New York City.

Player piano; standard make; 88 note; bench, music; sell at sacrifice. 318 West 42d.

Help Wanted, Female

BIG COMMISSION allowed lady able to solicit orders for custom made corsets; income $100 month. Corsetiere, F 111 Times.

GIRL to work in rouge room of toilet manufacturing department; $5 to start. 126 11th Av. Oxzyn Co.

LADIES, (5,) for the greatest proposition ever offered; must be in position to travel. Don't miss this opportunity; write at once for full information. B 201 Times Downtown.

SKIRT DRAPERS, ACCUSTOMED TO FIRST-CLASS WORK ONLY. MARTYN & CO., 6 WEST 45TH ST.

SKIRT FINISHERS, ACCUSTOMED TO FIRST-CLASS WORK ONLY. MARTYN & CO., 6 WEST 45TH ST.

STANDARD FASHION CO. offers desirable positions, with good prospects of advancement, to young women skilled in designing and trimming fashionable dresses of all kinds; some knowledge of dressmaking is essential. Apply by letter, stating age and experience, to Standard Fashion Co., 12 Vandam St., New York.

WANTED.—Woman, 35, business experience preferred; small salary to begin; advancement; references. Call, Room 412, Flatiron Building.

YOUNG WOMAN with experience in fitting ladies' skirts or waists can find permanent position with good chance for advancement. Apply H. G. Millard, Butterick Building, Spring and Macdougal Sts., New York.

Help Wanted, Male

A BUSHELMAN, a good presser. 551 Hudson St., New York.

ACTIVE SALESMAN of bonds or first-grade securities to handle as side line on commission high-grade investment, suitable for trust or endowment fund. B 214 Times Downtown.

ARE YOU after the money and willing to work hard and persistently to get it? If so we want you; hustlers paid $5 to $15 per day; steady employment. Mr. Hanaford, S. & H. Manufacturing Co., 82 Church St.

INSTALLMENT COLLECTORS. — Earn extra money selling real estate while attending your regular rounds. Others in your line are our most successful men. Why not you? Call and talk it over. Room 1,002, 110 West 34th.

INSURANCE brokers and men with selling ability; Standard of Detroit (established 1884) now issuing a monthly payment plan health and accident policy; every illness or accident covered; highest commission; would talk salary to few good men. Manager, 516, 1,133 Broadway, N. Y.

JAPANESE VALET wanted by bachelor; one who can take care of housekeeping apartment, good cook and experienced in shaving; city references required; state salary expected. Apply H 72 Times.

MAN familiar with internal revenue work in wholesale liquor house; must be quick and accurate at figures; good penman; salary $10 to $15. Address F. F. S., F 70 Times.

OFFICE boy wanted, in a publishing house. Address W. A., Box 30 Times.

REAL ESTATE SALESMAN.—Capable of earning from $3,000 to $5,000 yearly, wanted to sell a near-by Long Island development only fourteen miles out (30 minutes) by fast electric trains. Very liberal commission and financial assistance. Lots selling $175 upwards, easy terms. Call 9-12, Room 1118 Tribune Building.

SALES MANAGER, possessing organization and executive ability. Room 1,514, 303 5th Av.

SALESMAN.—The leading corporation of its kind has an opening for a salesman of education, capable of presenting a business proposition to the financial heads of the leading manufacturers and wholesalers in New York and vicinity; to those who can qualify a permanent position is assured. For interview call, after 9 A. M., on Mr. Boucher, 21st floor, 115 Broadway.

SALESMAN traveling the Southern and Southwestern States, to sell popular-priced line of infants', children's, misses' coats; men of experience who can get business from medium and large-sized retail trade. Address W 294 Times Downtown.

SALESMEN.—Splendid opportunity for live, ambitious men, with selling ability on the sale of the Photographic History of the Civil War. Call and investigate. Review of Reviews, 13 Astor Place. Mr. Mansfield, afternoons.

SALESMEN OR COLLECTORS.

Man between 23 and 30, as representative of a prominent corporation; education, good habits, and integrity absolutely necessary; salary and commission. X 162 Times.

SALESMAN, with trade for West or Middle West territory; also salesman to take out as a side line a popular line of infants' white and colored coats. X 163 Times.

SALESMAN to carry side line of popular price ladies' cloaks for West on commission basis. X 166 Times.

SHOE SALESMAN wanted, with experience and first-class references. Frank Bros., 224 5th Av.

STOCKKEEPER, experienced, and salesman in ladies' hats. Tanenbaum, 19 Bond St.

TENOR for church in Manhattan; $1 per service. Address F 118 Times.

WANTED—For a photo engraving establishment, a re-etcher, who has some knowledge of color work and tooling. Apply Publicity Engraving Co., Pittsburgh, Penn.

Help Wanted, Male

WANTED FOR U. S. ARMY—Able-bodied unmarried men between ages of 18 and 35; citizens of United States of good character and temperate habits, who can speak, read, and write the English language. For information apply to Recruiting Officer, 25 3d Av., 749 6th Av., New York City; 363 Fulton St., Brooklyn, N. Y.; 47 Montgomery St., Jersey City, N. J., or any recruiting station.

WANTED—One or two good men as field and traveling representatives for publication appealing to large, select constituency; Christian men preferred. Address Box X 171 Times.

WANTED—Men to sell our Prudential cutlery sets with big premium offer; experience unnecessary; good opportunity. Write or call Prudential B. P. Co., 209 Hudson St., N. Y.

Help Wanted

Employment Bureaus.

Domestic.

A.—A.—MRS. MALMBERG'S, 115 East 28th St.; oldest Swedish agency; established 1881; select servants for private families; formerly 252 4th Av.

Situations Wanted, Male

ACCOUNTANT.—Expert; books opened, closed, balanced, systematized, audited, written up, kept part time; reasonable. Accountant, Union Square. 'Phone 2259—Stuyvesant.

ACCOUNTANT.—Audits, adjusts, writes up books, $5 monthly up; financial statements, systems, reasonable. Mitchel, 25 East 14th St. Telephone 1807 Stuyvesant.

A RESPECTABLE colored man wishes responsible position; best city reference. V., 303 West 98th URQUHART.

A YOUNG MAN, (23,) six years' bookkeeping experience, desires position with accountant; best credentials; salary no object. Address Box H 167 Times.

BOOKKEEPING, &c.—College student seeks position evenings, bookkeeping, correspondent, or anything; knowledge of German. B 215 Times Downtown.

BOOKKEEPER, accountant, 6 years' experience, wishes to connect with good house. A 305 Times Downtown.

CHAUFFEUR.—Colored; long experience; high class; private; references. Chauffeur, 313 West 36th St.

CHAUFFEUR.—Experienced; do own repairs; save shop work; good driver. Donnelly, 403 West 21st St.

COACHMAN, CHAUFFEUR, married, two children, wants position with private family; four years' experience with cars; good, careful driver; 10½ years with last employer. Address F. M., 437 West 56th St., care Boyne.

COACHMAN.—Present employer desires to place his superior coachman for Summer months. F 114 Times.

COLLECTION DEPARTMENT. — Experienced college graduate, 25, capable correspondent, to assume charge; references. F. M., 337 East 18th St.

COUPLE, Americans, desires steady position; country; entire work small family; can handle horse; wife speaks French and German; with girl aged 11; best references. Reliable, H 119 Times.

HOSIERY BUYER.—Salesman, young, capable handling hosiery department; mill acquaintance. H 152 Times.

INVESTIGATOR, SPECIAL AGENT.—Young man, wide experience throughout the country, seeks position with railroad or other corporation; would act as collector, &c.; moderate salary. Confidential, H 169 Times.

JAPANESE man and daughter, (20,) waitress or maid, man as chef, wishes position in small family; both have good recommendations. 41 East 19th St. Mayeda.

LAWYER, 33, 5 years experience as salesman and buyer in general merchandise, prior to admission to Bar, having 5 years' legal training, desires position where services may be utilized to fullest extent. Z 250 Times Downtown.

SALES AND ADVERTISING MANAGER with excellent record will be open for a position about May 1 or sooner if necessary, either as sales manager or advertising manager or both; undisputed references furnished. Do you require such a man? If in doubt it may pay you to address Adv. Box B 219 Times Downtown.

SHIPPING clerk, 23, thoroughly experienced; good marker; desires position with wholesale house; first-class references. H. C., Box 100 Times Downtown.

SHIPPING CLERK.—Young man, six years practical experience, reference as to ability and character, desires responsible position. F 113 Times.

TUTOR.—College student wants position in private family for the Summer; preparatory and elementary studies; best of recommendations. X 155 Times.

TUTOR.—Experienced; refined; recent college graduate; highest references. B 211 Times Downtown.

VALET.—32; German; first-class barber, massage, presser, and packer; excellent cook for camping life; good experience in traveling. Valet, 59 West 36th St.

VALET, or visiting; a man you can depend upon. House Valet, 40 East 62d St.

YOUNG MAN, (20,) WITH HIGH SCHOOL AND BUSINESS EDUCATION, WOULD BEGIN WITH FIRM THAT WOULD GIVE HIM CHANCE. X 157 TIMES.

YOUNG MAN, (18,) WISHES POSITION WITH CHANCE OF ADVANCEMENT; CAN FURNISH BEST OF REFERENCES. HORWITZ, 85 WEST 119TH ST.

YOUNG MAN, 30, well educated, good appearance, thoroughly reliable, best references and security, wishes position as salesman or collector. F 108 Times.

YOUNG MAN, (23,) formally employed in real estate and builder's office, desires position. Address, Iron Works, 734 East 0th St.

YOUNG MAN (22) desires position as salesman with good house. Krakaur, 71 West 88th St.

Situations Wanted, Female

COMPANION-NURSE to lady going to Europe, by young Swedish woman of education; highest references. Address B., 837 East 57th St.

DRESSMAKER, thoroughly competent, wishes few more customers; quick worker; excellent fitter; also remodeling; $3.50 per day. H 153 Times.

EXPERT TUTORS.—College entrance, civil service examinations; all branches. Apt. 21, 540 West 122d St.

FIRST-CLASS dressmaker desires work; home. F 122 Times.

HOUSEKEEPER, &c.—Mother and daughter wish positions as housekeeper and bookkeeper in hotel or club; will leave city. American, H 172 Times.

STENOGRAPHER.—Young woman, wide experience, desires part-time employment, preferably legal or literary work; expert typist; own machine. Telephone Martin 7665 Schuyler or write X 164 Times.

STENOGRAPHER.—Capable of rapid and accurate workmanship; has had commercial and literary experience; is well read and has large vocabulary. B 213 Times Downtown.

STENOGRAPHER, TYPEWRITER. — Intelligent, energetic young lady; good references; terms reasonable. Stenographer, 89 Delancey St.

STENOGRAPHER. — One year's experience; good speller; quick operator; best references; moderate salary. Miss Seplow, 1,484 1st Av.

STENOGRAPHER, capable, educated young lady, wishes position; permanent, temporary. Read, 65 Northern Av., city.

Situations Wanted

Employment Bureaus.

Commercial.

ACCOUNTANTS. High-Grade Office Helpers.
BOOKKEEPERS. Office Service Co., (Agency.)
STENOGRAPHERS. 149 B'way. Tel. 3499 Cort.

Domestic.

BOND $1,000, Old Dominion Agency, 88 West 134th St. Guarantee A1 colored help. 1119 Harlem.

COLORED HELP, select, furnished, short notice. Middlesex Employment Agency, 2,229 5th Av. Harlem 6370.

COLORED HOUSEWORKERS.—Several neat girls, experienced, good references, (thoroughly investigated,) want places; other Southern help furnished. Lincoln Industrial Exchange, (Agency,) 314 West 59th St. Phone 4786—Columbus. Established 1899.

COOKS, kitchenmaids, waitresses, parlormaids, chambermaids, 2d cooks, also chambermaid-waitresses. Miss Curry's Agency, 25 West 42d St. No fee until placed.

COUPLES.—Cook, general houseworkers; experienced; colored; city, country. Instant Relief Agency, Phone 7288 Morning.

NURSE.—Scotch Protestant, $25; waitress, English, $25. Flaherty's Agency, 485 Columbus Av. Schuyler 4298.

SHEPHERD EMPLOYMENT.—Help supplied; day, week, month; male, female. 107 West 133d St. 6916 Morningside.

Country Houses to Let, Furnished

COUNTRY HOMES TO LEASE.

AT CROTON, N. Y., I have a very handsome 2½-story and cellar house; 14 rooms; 43 acres of ground; on elevation of from 200 to 600 feet; overlooking the Hudson; electric light; steam heat; open plumbing; natural reservoir of purest spring water on grounds; stable; outhouses; horse, cow; vegetable garden and orchard; to rent for the season; big concession to immediate tenant.

AT ALLENHURST, N. J.—Exceptional opportunity; handsome cottage; fully furnished; directly on Deal Lake; rental $1,300.

Address E. M. SEIXAS, 507 5th Av., N. Y.

WYCHMERE SEASHORE COTTAGES.

Rented; completely furnished; bathrooms; hot water; booklet.

Box 55, South Harwich, Mass.

Other Want Advertisements on preceding page.

ROB PROF. STOCKER'S.

Burglars Ransack a House a Few Doors from Cropsey Home.

Despite the Flatbush Vigilance Committee, burglars ransacked the home of Prof. John D. Stocker of 197 East Seventeenth Street, Brooklyn, early yesterday morning, and carried away many articles of value. When they left the house looked as if a cyclone had struck it. Windows were smashed, furniture thrown around the floor, and doors to closets, which had been locked, were broken down with axes.

Prof. Stocker is an instructor in Erasmus Hall High School, and left town early in the week, when the school closed for the Easter holidays. Neighbors passing by the house yesterday morning saw the broken windows, and, looking in, saw that the house had been ransacked. The police found that a front window had been cut out, and the house entered through it. It is impossible to say just how great the loss is until Prof. Stocker returns, but a neighbor, who is a close friend, says that it will amount to several thousand dollars. The house is but a few doors away from the home of District Attorney Cropsey.

Mr. Allen, who has been active in working for additional police protection since the robbery in his home, says that early last night he went for a walk in the neighborhood and was unable to find a single policeman.

THREE IN FAMILY DIE IN FIRE.

Alabama County Treasurer's Home Burns During His Absence.

COLUMBUS, Ga., April 4.—In the ruins of the home of W. M. Dunn, Treasurer of Lee County, Alabama, were found the charred bodies of Mrs. Amanda Dunn, fifty; Cleveland Dunn, twenty-three, and a little son of four years. Mrs. Minnie Dunn, wife of the treasurer, is probably fatally burned. The origin of the fire is unknown.

Mr. Dunn was away from home.

BERMUDA LILIES EXHAUSTED.

Passengers on the Arcadian Could Get Only a Few.

When the Royal Mail steam packet Arcadian arrived yesterday afternoon from Bermuda every one of her 333 passenger carried bunches or boxes of Easter lilies, but she had no lilies on her cargo manifest, as the demand for them this year has been so great from this city that the supply was exhausted. V. V. Hooley, Marine Superintendent of the company, who was on board, said that he had been unable to purchase any large quantity in the twenty-four hours the ship was lying at Hamilton, Bermuda.

Capt. F. H. Custance, R. N. R., was notified by the British Admiralty on his arrival that he had been appointed to the rank of Commander on active service in the Royal Naval Reserve and that his commission would be forwarded to him in due course.

Among the passengers were Mrs. J. Borden Harriman, Miss Ethel Harriman, Mrs. G. F. Root, Oren Root, Francis E. Green, George L. McAlpin, Mr. and Mrs. Henry W. Sackett, and Mr. and Mrs. George H. Storer.

MEDORA

A lower Belmont. Has the notch which makes it sit right. 2 for 25c

Cluett, Peabody & Co. makers of

ARROW COLLARS

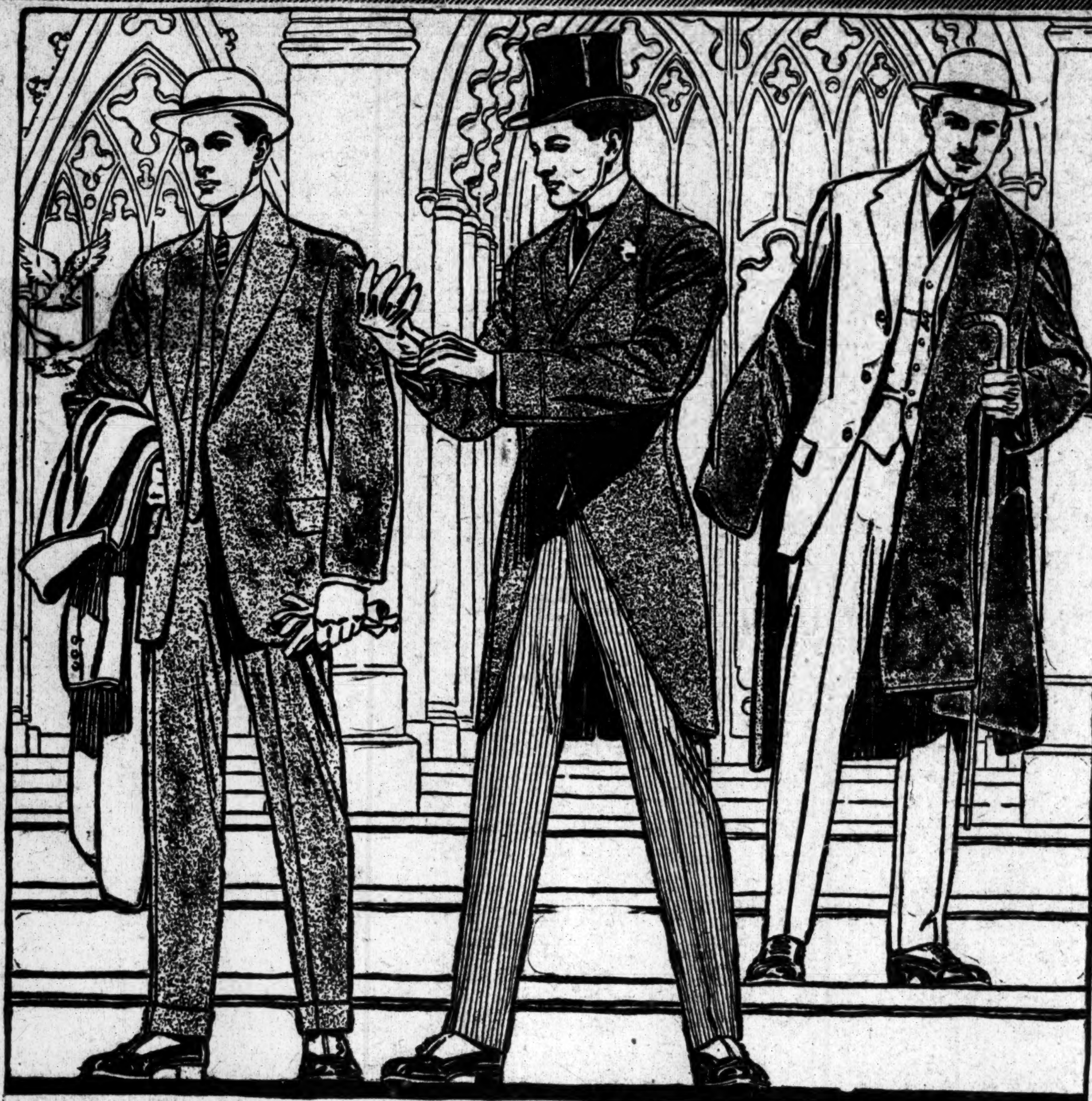

Copyright Hart Schaffner & Marx

Easter Clothes

OUR clothes will be very much in evidence on Sunday, simply because they are the clothes that you always see where well dressed men gather. Which means a great many things—First of all it means that the well dressed New Yorker—and he is a pretty shrewd sort of chap when it comes to clothes—knows that there is a certain indefinable something about these Hart, Schaffner & Marx clothes of ours that adds a heap to his appearance. And because the New York man is a shrewd buyer too, he has found that in Hart, Schaffner & Marx clothes he can get Exclusive Styles and Exclusive Fabrics, fabrics that others cannot buy because they are made for Hart, Schaffner & Marx alone. He knows that he can get these two most desirable clothes characteristics at prices a bit less than he would have to pay otherwhere for garments lacking them. That is why we have built up such a big clothing business in so short a time—that is why you owe it to yourself to come here today and see our clothes.

Suits $18 to $50

Overcoats $15 to $40

Hats

AS to Hats—every New York man knows that Wallach's Hats at $2 are the best that can be bought at that price. And for Hats higher priced—we have the largest stock of Stetson Hats in New York—$3.50, $5 and $8.

Furnishings

EASTER Dress Requisites, new shirts, a fancy waistcoat, neckwear, gloves, you'll find them all here, and each particular article at a price that is just a little less than its value really warrants.

Wallach Bros.

Third Ave., Cor. 122d St. (Open Evenings)

1195 Broadway, Just below 29th St.

246-248 W. 125th St. (Open Evenings)

It Is Not Too Late

To Get Correct Easter Attire

Browning, King & Co

Our preparations for Easter were so thoughtfully made that if you have neglected to go to your tailor for your Easter Outfit, we can supply all the necessary requisites.

At the same time we give you an opportunity to learn of the wonderful progress that has been made in Ready-to-wear Attire by this National Institution, which makes every stitch of its own Clothing in the best equipped Tailor Shops in New York, and eliminates the middleman's profit by selling direct through its own 17 retail stores.

Attractive Easter Items

EASTER COATS	So many novelties have been introduced by us in Top Coats, newspaper descriptions could not do them justice. $18.00 to $35.00
EASTER CUTAWAYS AND FROCKS	Dress attire for formal and informal wear. These garments require such careful attention to details that only an Institution employing expert designers can possibly keep abreast with the constant changes in style.......... $28.00 to $45.00
TROUSERS	Special Trousers for Easter Wear, $5.00 to $10.00
HATS	Largest Distributors of Stetson Hats, $3.50 to $12.00
EASTER NECKWEAR, GLOVES, SHIRTS, ETC.	50c our Price for the Kind of Neckwear usually sold at 55c, advertised as $1.00 value. $1.50 Knitted Neckwear.......... 95c $2.00 " " .... $1.65 $3.00 " " .... 2.35 $3.50 " " .... 2.85 Gloves—"Fownes".......... 1.50 The best value in town is the Browning Special Glove.......... $1.00 Metric Shirts.......... $1.50 to $5.00 Canes, Large Assortment..... $1.00 to $5.00

We are showing the Finest Assortment of Furnishings in New York.

"A NATIONAL INSTITUTION"

Browning, King & Co

Broadway at 32nd Street—Cooper Square at 5th Street—Brooklyn: Fulton at De Kalb.

"The Talker"

Mr. Goodresser says:

Imitation may be flattery, but why wear an imitation style when you can get the original value proof Truly Warner at $2.

Ask to see "The Talker" the new low crown derby, $2.00.

Manhattan
44 Nassau St.
5th Av. and 42d St.
1379 B'way
1171 B'way
811 B'way
301 B'way
38 Park Row
639 B'way
203 B'way
Brooklyn
401 Fulton Street
722 Broadway
Newark
823 Broad Street South

Truly Warner
Hatter to Mr. Goodresser

Unnecessary Trips

are saved by using the Telephone.

Why not plan to save your time?

Just Telephone.

New York Telephone Company

Clothes from Maker to Wearer

Moe Levy Says:

Don't Overlook Facts In Buying Your Easter Clothes.

Every Retailer in New York is now bidding for your trade—Every Retailer believes he is offering the best values—he knows he is buying as cheap as it is possible to buy from the manufacturer, and it is quite probable he is adding only the very lowest possible margin of profit. These are facts, but listen a minute,—

The regular retailer buys his clothes from the manufacturer—he has no voice in the fashioning of his clothes he offers you, because he has to make his selection from those the manufacturer already has on hand.

I do my own manufacturing and sell you my clothes at the same price that the retailer pays for his. Every garment I sell has been made in my own establishment—originated by my own organization of skilled tailors. Thus guaranteeing the latest styles for the New York man.

Then again. My store is not on a street along which crowds pass continuously. I must give values that will warrant customers coming to an out-of-the-way store.

Not only do I save you the profit which the Retailer must pay to the manufacturer, but through my location, I save thousands of dollars a year in rent, and these combined savings give me an advantage which it is impossible for any retailer to even approach, and when I say that I sell 33⅓% lower than any other retailer in town, I do not exaggerate one mite.

As a proof of my contention come in and see my

$25 Guaranteed Suit, at $15

Now, if you're a real live man, you want to dress as such. You want clothes with individual character—clothes made in New York—clothes with that English atmosphere, but combined with New York stylishness, and made in just the sort of style that the thoroughly up-to-date man wants. These are the only kind of clothes that you will find in my store. At $15 I'll show you four times as many styles as any Clothier—ten times the variety of patterns—and fashions that won't be worn by every Tom, Dick and Harry. I'll give you exclusive clothes without the exclusive price.

Come to Walker Street. You may have to spend a few more minutes getting here, but you will spend fewer dollars than at the more conveniently located clothier.

Open Evenings Until 9 o'Clock

Moe Levy

Open Saturdays Until 11 P. M.

My Only Store 119-125 Walker St. 3 Blocks East of Broadway N. Y.